2 CENTS PAY NO MORE!

Chicago Daily Tribune

THE WORLD'S GREATEST NEWSPAPER

FINAL EDITION

VOLUME LXXXX.—NO. 229 C [REG. U. S. PAT. OFFICE. COPYRIGHT 1931 BY THE CHICAGO TRIBUNE.] THURSDAY, SEPTEMBER 24, 1931.—32 PAGES THIS PAPER CONSISTS OF TWO SECTIONS—SECTION ONE **** PRICE TWO CENTS IN CHICAGO AND SUBURBS ELSEWHERE THREE CENTS

RUSSIA ANGRY; WARNS JAPAN

BIGGEST BULL DAY OF YEAR ON STOCK MARKET

Values Move Up Two Billions.

London Stocks Rise

—The reopening of the ... stock exchange, after being ... for two days while Britain recovered itself to the suspension of the gold standard, was marked by rises in ... of important industrial stocks. ... hailed this action as showing ... of confidence in British ... and business.

—The Italian government announced its determination to keep the lira ... at its present fixed gold ... and took steps to halt speculative ...

—FRED HARVEY.

[Chicago Tribune Press Service.]

New York, Sept. 23.—[Special.]—... stocks soared anywhere from ... to $10 a share on the New York ... exchange today following the ... of wage reductions by ... Steel and other industrial ... The ... extended to every department ... the list. Trading was brisk—... Several times the ... ticker was distanced by ... of buying orders.

... the opening the governors ... exchange announced that the ... adopted Monday, virtually ... a ban on short selling, had ... Close monitoring ... to trading. The curb ... followed suit.

... on the stock exchange ... about 2,500,000 shares as compared with 2,100,000 yesterday.

Gains Rise 2 Billions.

... enhancement in market ... resulting from the day's ad... probably amounted to $2,000,000,000 or more, calculated roughly on the basis of closing prices and total ... shares of the issues dealt ... American Telephone and Telegraph increased in open market value ... more than $105,000,000, General Electric by nearly $80,000,000, Pennsylvania railroad by more than $50,000,000, United States Steel by nearly ... New York Central by nearly ..., and General Motors by ...

Biggest Gains of Year.

It was the most impressive bull ... that Wall street has seen since the so called "debt holiday" uprising ... in point of ground gained was ... of the biggest of the year.

The optimism extended to other ... trading markets, the curb market ... a bull movement of its own ... carried issues listed up from 1 ... or 2 points. Bank stocks sold ... the outside swung ahead anywhere from $5 to $25 or more a share. ... improved on the bond market ... Cotton exchange. Virtually ... commodity dealt in advanced ... good value.

Most Leading Stocks Acted.

The price range and net gains of ... leading stocks on the big board ... up as follows:

	High.	Low.	Close.	Net chge.
...	97¼	93½	97	+ 6
...	97¾	81¾	83½	+ 3¾
...	146	140½	144½	+ 5½
...	97	91¼	93¾	+ 5½
...	17⅞	16½	16½	— ⅜
...	128¼	117	124¼	+10¾
...	130¼	122	125½	+ 5½
...	37¼	35¾	36⅝	+ 1⅝
...	16	14⅝	15⅝	+ 1⅝
...	78⅝	74½	77½	+ 4
...	74⅝	71⅜	74	+ 2⅝
...	33½	31¼	33⅜	+ 2⅛
...	30½	29⅜	30⅝	+ 1⅛
...	19⅝	18	19	+ 1⅝
...	43⅝	41	43	+ 3
...	13½	12	13½	+ 1½
...	70	63¼	68¾	+ 7⅛
...	16	14½	16	+ 2⅜
...	34⅝	32½	34½	+ 1⅝
...	42⅝	39⅝	41½	+ 1½
...	81⅝	81¼	83¼	+ 3½
...	21½	20	20½	+ 2½
...	31½	29¼	30½	+ 2½
...	86⅝	82½	86½	+ 6¼

The big feature of the day was the ... upswing of railroad shares. ... and Western topped the list ... a showing of $15 a share. Union ..., lately under much pressure, ... a close second with a net advance ... points.

Other Carriers Advance.

Other advances scored by the group ... Baltimore and Ohio, up 5⅜; Rock ..., up 5⅝; Lackawanna and West... up 7½; Missouri, Kansas and ... preferred, up 8; New York Central, up 7⅞; New Haven, up 8½; Missouri Pacific preferred, up 6⅜; Pennsylvania, up 4; Southern Pacific, up ..., and Southern Railway, up 5⅝ ...

The net appreciation in the value ... twenty or more issues in the rail ...

[Continued on page 24, column 5.]

NEWS SUMMARY

of The Tribune

[And Historical Scrap Book.]

Thursday, September 24, 1931.

FOREIGN.

Russia notifies Japan she is displeased with occupation of Manchuria; announces steps to protect her interests. Page 1.

League of nations fights to persuade Japan to make peace with China. Page 2.

Japanese shops in Hongkong attacked by mob of Chinese; British police battle rioters. Page 2.

Britain begins to get back into stride as stock exchange opens. Confidence shown, bankers say. Page 2.

DOMESTIC.

Legion resolutions committee favors referendum by states on prohibition; up to convention today. Page 1.

Stock market has biggest bull day of year. Page 1.

More concerns in metal and rubber industries announce pay cuts. Page 1.

Dirigible Akron, largest in world, makes test flight. Page 1.

Forty-eight churchmen sign a pledge of pacifism. Page 3.

Iowa cattle test rebels yield under menace of troops. Page 4.

Legion resolution committee approves plan to recreate council of national defence for duty in present emergency. Page 4.

Tax suit bares payment of $500,000 to strike breaker; $250,000 by oil company. Page 8.

Another unit of lakes to Gulf of Mexico waterway in Illinois is nearing completion. Page 10.

Seabury seeks to show professional gambling is protected by Tammany clubs. Page 11.

LOCAL.

Confidence men swindle busy rich men by charity pledge racket. Page 1.

Seven bandits hold up bank on busy north side square. Page 3.

School trustees create new $6,000,000 scrip fund as original $10,050,000 fund nears exhaustion. Page 3.

Architects select to assist inquiry into electrical contract situation in Chicago. Page 5.

Police find bullet riddled, blood-stained car used in mystery shooting in Grant park. Page 7.

Stockholders of closed Garard Trust and Savings bank get new $20 dividend; depositors paid in full. Page 8.

Gregory T. Van Meter, associate of George F. Harding, reported slated to become internal revenue chief. Page 9.

Case of Indiana boy slayer to grand jury tomorrow; death penalty will not be asked. Page 9.

"I gotta drag" autos found lining curb at city hall and county building despite no-parking rule. Page 11.

Relief commission to provide for all homeless single men and women who are residents of county. Page 13.

Meat industry launches plan for national display hall in Chicago, both for 1933 Fair and afterward. Page 14.

Directors of farm bureau federation demand enactment into law of the equalization fee principle. Page 14.

Death notices, obituaries. Page 16.

WASHINGTON.

United States calls on China and Japan to cease warfare and points to terms of 1922 arms treaty. Page 2.

Stimson discloses U. S. will not halt work now going on in ship yards in adhering to "armament holiday." Page 3.

Steel executive proposes anti-trust laws be suspended during depression to help business. Page 6.

SPORTS.

Ernie Schaaf whips Tuffy Griffith as crowd storms. Page 21.

Cardinals lose to Portsmouth in first pro football game, 13-3. Page 21.

Virginia Van Wie wins, 5 and 4, in women's national golf. Page 21.

Charity to get receipts of Lincoln Fields racing today. Page 21.

Safety and touchback explained for football fan. Page 21.

Now It's Root and Cubs Sox have to worry about. Page 23.

Senators tighten hold on second place; beat Yanks, 3-2. Page 23.

All snakes that rattle are not rattlesnakes. Page 23.

EDITORIALS.

Beer and Why; The Will of God and State; The Poor Old Constitution; Recommending the League Court. Page 12.

FINANCE, COMMERCE.

Stocks on Chicago exchange advance in brisk trading; utilities are favored. Page 24.

Realty comeback seen as resting on methods of financing. Page 25.

Report Great Britain has taken up last of $400,000,000 credit. Page 25.

Feeling in grain circles becomes more optimistic. Page 25.

Ten per cent reduction in railroad wages is predicted. Page 25.

Want Ad index. Page 27.

Average daily net paid circulation of THE CHICAGO TRIBUNE *for* August, 1931, *as exceeds* 815,000

LEGION TO TAKE A VOTE TODAY ON PROHIBITION

Wets Force Battle to the Floor.

BY JOHN BOETTIGER.

[Chicago Tribune Press Service.]

(Pictures on back page.)

Detroit, Mich., Sept. 23.—[Special.]—The American Legion tomorrow will go on record for or against prohibition.

Resolutions to be submitted at the convention sessions tomorrow were drafted today by the resolutions committee. The majority of the committee, by a vote of 25 to 19, voted to submit a resolution condemning the 18th amendment, and calling upon congress to request each of the states to hold a referendum on the repeal of the 18th amendment and modification of the Volstead act.

A minority report will be submitted, embodying a resolution holding that the Legion should not take any stand on the prohibition question.

Both resolutions will go before the assembled Legionnaires tomorrow, and a stormy session is predicted when discussion is opened. It is understood that Scott Lucas of Illinois, former national judge advocate, will take the floor to lead the fight for the majority resolution.

Beer Proposal Also Made.

During today's session Howard P. Savage of Chicago, former national commander of the Legion, electrified the convention with a suggestion he made as chairman of the Legion's national employment commission.

He proposed that congress legalize beer, without changing the 18th amendment, so that many thousands of jobs may be opened to Americans, and unemployment be relieved. He was cheered and the convention hall rang long and loud with the enthusiasm of the Legionnaires.

The majority resolution which the convention will consider tomorrow follows:

"Whereas, the 18th amendment of the constitution of the United States has created a condition endangering respect for law and the security of American institutions, now,

"Therefore, be it resolved that the American Legion in convention assembled favors the submission by congress of the repeal or modification of the present prohibition laws to the several states with a request that each state submit this question to the voters thereof."

Minority Report.

The minority resolution follows:

"We believe that the American Legion can best serve America and fulfill its true purposes by directing its thought and energies to the solution of problems arising in fields wherein the Legion admittedly is especially qualified to speak, such as rehabilitation, including relations between our government and the veterans, their dependents, widows and orphans, and national defense.

"And since the problem of prohibition and enforcement is a question about which war veterans are no better qualified to speak than nonveterans, now, therefore, be it resolved, that the American Legion, as an organization, should not take action, one way or the other, on this question."

All States Represented.

All of the 48 states, and 5 other departments of the Legion, are represented on the resolutions committee, and the vote upon the majority resolution may give some indication of the sentiment of the delegations who will vote their strength on the convention floor tomorrow.

Representatives from 44 of the 53 departments were present and voting on the resolution. Those supporting the resolution were from:

Alabama, California, Connecticut, District of Columbia, France, Illinois, Italy, Louisiana, Maine, Maryland, Massachusetts, Michigan, Minnesota, England, Montana, New Jersey, New Mexico, New York, North Dakota, Ohio, Oregon, Panama, Pennsylvania, Rhode Island, Wisconsin.

The department representatives opposed to the wet resolution, most of whom are expected to sign the minority report, were from the following states:

Arkansas, Colorado, Florida, Georgia, Idaho, Indiana, Iowa, Kansas, Kentucky, Missouri, Nebraska, Oklahoma, South Carolina, Tennessee, Texas, Utah, Virginia, Washington, Wyoming.

Four Proposals in Committee.

When the resolutions committee first took up the prohibition question they had four proposals which had been drafted by a subcommittee. They were, first, for repeal of the 18th amendment: second, for modification

(Continued on page 4, column 1.)

WILL THE STEEL CUT HELP OR RETARD RECOVERY?

"—AND, BESIDES, YOUR COST OF LIVING HAS GONE DOWN 10 PER CENT"
"WHAT DID YOU BUILD UP THAT FOUR HUNDRED MILLION DOLLAR RESERVE FOR, IF IT WASN'T TO CARRY YOU THROUGH SUCH TIMES AS THESE?"
STEEL PRODUCTION ENORMOUSLY REDUCED ORDERS CUT, EARNINGS DOWN
DIVIDENDS CUT FROM 7% TO 4%
SALARIES CUT EFFECTIVE AUG. 1
TEN PER CENT WAGE CUT EFFECTIVE OCT. FIRST
STEEL ORDERS
U.S. STEEL CORPORATION DIRECTORS
STEEL CORPORATION
McCUTCHEON

Slickers Work New Fraud on Busy Rich Men

A new confidence scheme was disclosed yesterday in which forged pledged cards are presented to busy business men who are unable to remember whether or not they signed them, but prefer to pay rather than argue about a donation to charity.

The two exponents of the novel scheme were in a detective bureau cell last night. They confessed and told how they had taken thousands of dollars from prominent New York, Detroit, and Chicago business men. The prisoners are Joseph Hamilton, 40 years old, 1131 Webb avenue, Detroit, and Harvey L. Davis, 30 years old, 905 North State street, who recently came to Chicago from Detroit.

Hamilton told police he was wanted in New York for confidence games he has worked in the name of church charities, labor unions and other organizations. He is a former soldier and a world traveler, he said. Both he and Davis preferred to be tried in Chicago.

Tells How Victims Pay.

The victims, Hamilton stated, when presented with their own signatures, would usually say they could not recall signing the card, but would pay with the explanation that they signed so many things they could not remember them all. Occasionally a rich man would pay immediately without a comment. Some of the cards were paid by secretaries without bothering busy executives.

Among the Chicago men on the list of the two swindlers were Abraham Meyer, an attorney with offices at 208 South La Salle street; Leonard S. Florsheim, a financier with offices at 231 South La Salle street; Addison L. Gardner, 134 South La Salle street, an attorney, and Stanley Case, 1049 Euclid avenue.

Recovers Money from Bank.

Mr. Meyer was approached in his office by Hamilton, who bore a card, apparently signed by the lawyer, pledging $100 to the National Guard. Mr. Meyer made out a check payable to the National Guard instead of to Hamilton, as the latter had requested. Later the National Guard check was cashed on a forged signature, and Mr. Meyer recovered the $100 from the bank. Mr. Florsheim was defrauded of $100 by a similar trick. Neither Mr. Gardner nor Mr. Chase lost any money.

Both Hamilton and Davis were arrested in the Brevoort hotel last night by Lieut. James Kerr and Sergt. Harvey Guynn of the detective bureau. Davis had been arrested previously on the complaint of Mr. Gardner and was out on bail pending the hearing of his case on Oct. 9 in Felony court. A National Guard official followed Davis after his release from custody and notified the police that both swindlers could be found in the hotel lobby.

2 STENCH BOMBS AROUSE 1,800 IN NO. SIDE THEATER

Two stench bombs set off in the aisles of the Granada theater, 6427 Sheridan road, last night created considerable excitement among the 1,800 persons witnessing the show and brought a squad of Rogers Park police, under Sergt. William Beehan, to the scene in double quick time.

When the offensive odor filled the theater about 500 of the patrons rushed for the exits and stormed the ticket windows demanding their money back. The presence of the police quieted the crowd. The 1,300 other patrons remained in the theater while the ventilating system cleared the air.

Howard Potter, manager of the theater, told the police that the picture house had had no labor troubles, and David Balaban, district manager for Balaban and Katz, who control the theater, said that the house was not involved in the dispute with the operators or musicians.

A bomb was exploded earlier in the day at the rear of the Harrison theater, 503 South Kedzie avenue, a house involved in the conflict between the operators and the theater owners. Damage was placed at $400.

Both union and operators' officials said yesterday they would be willing to consider arbitration of the dispute, but no definite action was taken.

WOMEN HELD UP; ONE FAINTS; LOOT IS $4,180 IN GEMS

Two women, a mother and a daughter, were robbed of jewelry valued at $4,180 and $15 in cash last night in front of 1632 South Turner avenue by three automobile bandits. The mother, Mrs. Celia Adler of 1811 South Spaulding avenue, fainted when accosted by the bandits, one of whom pointed a pistol at her. She knew no more about the holdup until her daughter, Mrs. Shirley Krone of 1935 South Homan avenue, revived her after the robbers had departed.

The two women were walking to the home of Mrs. Adler after attending a neighborhood party. As they arrived in front of the Turner avenue address a small coupe drove up to the curb near them. Two of the three bandits leaped out and ordered the women to hold up their hands.

While Mrs. Adler was unconscious the bandits took $7 from her purse and removed a ring from one of her fingers. They took $8, a bracelet, and four rings from Mrs. Krone.

Two Flyers Seek to Better Hawks' Record to Havana

Newark, N. J., Sept. 24.—[Thursday]—(AP)—Capt. Ugo V. De Annunzio and Lou Reicher took off from municipal airport at 2:45 a. m. today on a flight in which they hope to better the record of Capt. Frank Hawks between here and Havana, Cuba.

Akron Takes Her Place as Queen of Sky

(Picture on back page.)

Akron, O., Sept. 23.—(AP)—The U. S. S. Akron was taken upon her first flight today and came down safely three hours and 47 minutes later the proved mistress of the air.

The flight was the first test for the world's largest dirigible, built here for the United States navy, and the Akron went through it in a manner highly pleasing to navy officials.

The cigar shaped ship, her silver hull glistening under a bright sun, cruised about this section of northeastern Ohio, floated over downtown Cleveland and returned to the Municipal airport here at dusk.

Lands After Dark.

The only unscheduled part of the flight came in landing the giant ship after darkness had fallen. Apparently misjudging the altitude the first time, the Akron circled the field twice before she was fastened securely to her portable mooring mast.

It was estimated the ship flew approximately 125 miles. The flight, made under perfect weather conditions which prevailed after several days of waiting, was the first of a series to be made before the ship is turned over to the navy and fitted with her armament. Another of the flights may be made tomorrow, it was announced.

Lieutenant Commander Charles E. Rosendahl, former skipper of the Los Angeles and a survivor of the wreck of the Shenandoah six years ago, was in command of the Akron.

Notables Aboard.

Aboard were Charles F. Adams, secretary of the navy; Rear Admiral William A. Moffett, in charge of the naval bureau of aeronautics; David S. Ingalls, assistant secretary of the navy for aeronautics, and Paul W. Litchfield, president of the Goodyear Zeppelin corporation, builders of the Akron.

In all the ship carried 113 men, the most ever carried in the air in America and believed by navy officials to be the largest passenger list of any airship in the world.

Weather experts gave the word today and shortly after 2 p. m. the ground crew of 250 began walking the huge ship—785 feet long and having 6,500,000 cubic feet of lifting gas capacity—out of her dock.

The crew, previously rehearsed, took her out with precision, tail first, with the motors of the portable mooring mast pushing her. Once through the huge "orange peel" gates of the hangar, so called because of their shape, the dirigible was veered around until she nosed into the southwest breeze.

While a crowd variously estimated at 100,000 to 200,000 watched from the hillsides near the airport, the ship was cut loose from the mooring mast and floated lazily upwards.

More Cuts in Wages Made; Labor Storms

New York, Sept. 23.—[Special.]—Industry carried the process of wage readjustment further today following the initiative of the United States Steel corporation, which yesterday announced that it had ordered a 10 per cent reduction in wages rates effective Oct. 1. The Jones & Laughlin Steel corporation, fourth largest unit in the industry, announced it will reduce wages an average of 10 per cent on the same date. According to reports from Denver, the Colorado Fuel and Iron company soon will effect a reduction of 10 per cent.

WILLIAM GREEN.

The major copper companies operating in Arizona have ordered a reduction of 9.1 per cent in wages, also effective Oct. 1. Among the companies participating are the Phelps-Dodge corporation and the Calumet and Arizona Mining company, which are being merged; the United Verde Copper company and the Inspiration Consolidated Copper company, a subsidiary of Anaconda.

May Hire More Men.

An official of one of the large copper companies said that in view of the fact that miners are working only from three to six days a week it was hoped that it would be possible to give married men with families additional work.

The Standard Oil Company of New Jersey is establishing the working forces in its refineries on a five day week basis of forty hours. Last winter the company effected a 10 per cent reduction in operating expenses.

Directors of the Northern Pacific Railway company approved reductions in the salaries of officers of from 10 to 25 per cent.

The B. F. Goodrich company announced a 10 per cent reduction in hours of work for salaried employes and a corresponding reduction in pay.

The General Refractories company, which manufactures fire brick, announced a wage cut "similar to that effected by other industries."

The Pepperell company of Boston, textile manufacturers, announced a pay reduction of 10 per cent.

Washington Is Stirred.

Washington, D. C., Sept. 23.—(AP)—With the federal government gravely pondering the possibilities of the turn toward lower wages, organized labor condemned the action of the steel corporations tonight as a betrayal of faith.

As president of the American Federation of Labor, William Green termed the pay cuts "morally wrong and economically unsound."

President Hoover is not expected definitely to take sides.

At the capitol, one of the administration powers in the house, Representative Wood of Indiana, called the pay reductions "the best thing that can possibly happen to the wage earners themselves."

Commodity prices have been going

(Continued on page 6, column 3.)

THE WEATHER

THURSDAY, SEPTEMBER 24, 1931.

Sunrise, 6:38; sunset, 6:46. Moon sets at 5:23 a. m. Friday. Mercury and Jupiter are morning stars. Saturn is an evening star.

Chicago and vicinity —Fair and rather cool Thursday; Friday partly cloudy and somewhat warmer; gentle to moderate northwest winds.

Illinois—Generally fair and somewhat cooler Thursday; Friday partly cloudy, slightly warmer in northwest portion.

TRIBUNE BAROMETER.

TEMPERATURES IN CHICAGO

MAXIMUM, NOON 80
MINIMUM, 2 A. M. 59

3 a. m.	72	Noon	80
4 a. m.	71	1 p. m.	80
5 a. m.	71	2 p. m.	80
6 a. m.	70	3 p. m.	80
7 a. m.	70	4 p. m.	79
8 a. m.	70	5 p. m.	77
9 a. m.	72	6 p. m.	73
10 a. m.	75	7 p. m.	66
11 a. m.	77	8 p. m.	60
		9 p. m.	57
		10 p. m.	57
		Unofficial—	
		11 p. m.	55
		Midnight	53
		1 a. m.	51
		2 a. m.	50

For 24 hours ended 8 p. m. Sept. 23: Mean temperature, 74; normal, 63; excess since Jan. 1, 1,012 degrees; excess since Sept. 1, 202 degrees.

Precipitation, .01 of an inch; excess since Jan. 1, 2.90 inches; excess since Sept. 1, 1.06 inches.

FLYING CONDITIONS—3 A. M.

	Weather.	Ceiling.	Visib.	W. D.	W. S.
Chi-St L.	Cl	NL	8	N	10
Chi-K C.	O	2,000	7	N	5
Chi-St Paul.	Cl	NL	7	NW	6
Chi-Clev-Det.	Cl	NL	8	NW	10
Det-N Y C.	BC	1,000	3	W	12
Chi-Omaha	Cl	NL	10	N	6
Chi-Atlanta	BC	3,000	8	NW	8
Chicago airport	Cl	NL	13	NW	8

Chicago temperature, 54; dew point, 40; barometer, 30.16.

Legend.

W D—Wind direction B C—Broken clouds
W S—Wind speed O—Overcast
Cl—Clear N L—No limit

[Official weather table on page 27.]

SOVIETS RESENT SURPRISE DRIVE INTO MANCHURIA

Stimson Asks Peace in Far East.

U. S. Takes a Hand

WASHINGTON.—Secretary of State Stimson sends notes to China and Japan urging them to cease hostilities in Manchuria and withdraw their troops from dangerous positions.

GENEVA.—Council of league of nations goes into secret session to seek means to prevent war. Urges Japan to permit neutral commission, including American delegates, to investigate situation. Leaders see fate of league at stake, with little prospect of effective action.

BY DONALD DAY.

[Chicago Tribune Press Service.]

(Pictures on back page.)

RIGA, Latvia, Sept. 23.—The Moscow government radio station tonight reported that M. M. Litvinov, Russian commissar for foreign affairs, and H. M. Karakhan, assistant commissar for eastern affairs, received the Japanese minister today and informed him that because Japan had begun to occupy Manchuria, without notifying Russia, the soviet government was forced to take steps to defend her interests in Manchuria, which, they said, are equally as large as Japan's.

Litvinov expressed the soviet government's surprise that Japan had taken this step without notifying Russia, since relations between Tokio and Moscow to date had been friendly, and that with Russia as an intermediary the Mukden conflict could have been settled through compromise.

Protests Flights Over Siberia.

He concluded with an energetic protest against the flights during the last few days by Japanese war planes across the Manchurian-Siberian frontier over the Trans-Siberian railroad.

The Moscow Pravda, official Russian newspaper, charged today that the Japanese action in occupying Manchuria had been planned for years and that the recent Chinese-Corean riots in Manchuria were part of the provocation.

The Krasnaija Svesda, official organ of the Russian army, in a more warlike tone said today that Japanese appetite threatens to devour Manchuria, and that the soviet government's interests there will not permit this step.

"The Red army," says Krasnaija Svesda, "is ready at any moment to defend soviet interests in Manchuria."

Russia Dispatches Troops.

[Copyright: 1931: By the New York Times.]

NANKING, Sept. 23.—Messages from Harbin today confirmed reports here that the Russian consul general there had notified Japanese authorities that Moscow considers the occupation of Changchun, northern terminus of the South Manchurian railway, an unfriendly act and is dispatching troops to protect the soviet's half interest in the Chinese Eastern railway. The war commissar is flying from Moscow to Manchuria.

Nanking is filled with rumors that it is possible that the Chinese government may ask Russian aid to effect eviction of the Japanese from Manchuria.

The city of Taonan, northwest of Changchun, is the latest point in Manchuria to be occupied by Japanese troops, according to wireless advices received here by Japanese naval ships. This city is far north of the previous point penetrated by the Japanese forces.

Observe "Humiliation Day."

Thousands of frenzied Chinese participated in anti-Japanese demonstrations here today as part of the program for "National Humiliation Day" to show resentment against the Japanese occupation of Manchurian cities. While fever was at a high pitch, no violence was reported at a late hour tonight, due to extreme police precautions.

Before 7 o'clock this morning more than a dozen groups of demonstrators were parading Nanking's streets, shouting anti-Japanese slogans, and distributing anti-Japanese posters. All flags in the city, from government buildings to the humblest shops and mud huts, were at half staff. Thousands wore mourning sleeve bands. Hundreds of policemen cycled through the streets to maintain order.

Shake Fists Against Japanese.

Toward 1 o'clock the situation became menacing. Streets were congested with marchers, ranging from boy and girl scouts to political clubs, labor unions, students and even aged women with bound feet. Inflammatory

banners were borne aloft on long bamboo poles. One immense flag showed Manchuria in black lines on white cloth, with great blots of red showing where Chinese blood has been spilled.

There was shouting and fist waving and here and there were self-appointed yell leaders, their faces distorted in hysterical wrath, inciting the crowds to chant, "dadjang, dadjang," meaning "'war, war'."

The authorities, however, had placed companies of picked soldiers, fully armed, to march between the various sections of parades with strict orders to prevent overt acts, while at frequent intervals in every block the bayonets of military sentries glistened in the sun.

Shout "On to Tokio."

At a gigantic meeting at Kuomintang headquarters, attended by 70,000 people, excited auditors in patriotic speeches shouted slogans "On to Mukden!" and "On to Tokio!"

By sunset the marching of anti-Japanese demonstrators had altogether ceased, the day having passed without a clash. Nanking military and police carefully prohibited paraders from entering the section of Nanking near the ancient Drumtower, near which the Japanese consulate is located.

Last night a mob of young students staged a demonstration at the gates of the Japanese consular grounds, but they were soon scattered by Chinese police guards.

Japanese Explain Stand.

It was officially announced by Japanese authorities here today that extension of the area under Japanese military occupation is not considered a violation of the Tokio cabinet's resolution following the first Mukden clash instructing that the incident be "localized."

It is considered that by occupying south Manchuria, order is assured and anti-Japanese violence made impossible, which the Japanese declare "localizes the issue." Had widespread rioting followed the Mukden occupation, the Japanese insist, fundamental dispute with China would have become more difficult of final solution.

President Chiang Kai-shek today offered to turn over to Hu Han-min, former Nationalist government official and now a leader of the Canton rebel faction, all of his civilian positions. Hu is described as having received the offer coldly. This gesture by Chiang is considered an overture to placate the Canton secessionists.

Report Three Americans Slain.

BERLIN, Sept. 23.—(AP)—The telegraphen union said tonight Chinese Nationalist circles in Berlin have received telegrams stating that three American citizens were killed at Mukden, Manchuria, by Japanese soldiers. The names of those reported killed were not given, but it was said they were employes of the British-American Tobacco company.

[State department officials at Washington last night said they had received no information of Americans having been killed in Manchuria. They said official advices from the American minister to China and the various consuls in the affected region have indicated that both Japanese and Chinese are carefully safeguarding American citizens and property.]

Japan Claims Troops Withdraw.

[Chicago Tribune Press Service.]

TOKIO, Sept. 23.—The Japanese foreign office announced today that the occupation by Japanese troops of positions outside the South Manchurian railway zone had been halted and withdrawal of the forces is now under way. The foreign office added that reports of occupation by Japanese troops of territory beyond the South Manchurian railway zone had been greatly exaggerated.

The Japanese troops, according to the announcement, must have been ordered to evacuate all points except Mukden, capital of Manchuria; the strategic city of Kirin, Changchun, the northern terminal of the South Manchurian railway and the scene of a fierce battle several days ago, in which the casualties were estimated at 400, and the city of Antung.

Japan to Make Complete Exposé.

The government announced that a formal announcement on Japan's position in Manchuria will be made within a day or two. It is anticipated that this announcement will also reply to the league of nations' proposal that Japan withdraw all her troops immediately.

Meanwhile the government was nonplussed by China's rejection of Tokio's offer yesterday to accept the suggestion of T. V. Soong, Chinese finance minister, that a joint commission be appointed to investigate and settle the Manchurian dispute. China explained that Mr. Soong's suggestion had been purely informal, and had not been authorized by the government, and that Mr. Soong had repudiated the proposal in view of developments since it was made.

Well informed sources said the Japanese cabinet was uncertain as to the next step, in view of the fact that it refuses to permit the league of nations or any other third party to interfere in the situation. China insists that the league settle the dispute.

U. S. CALLS UPON CHINA AND JAPAN TO END WARFARE

Draws Attention to Arms Treaty Terms.

[Chicago Tribune Press Service.]

Washington, D. C., Sept. 23.—[Special.]—Formal notes urging Japan and China to cease hostilities in Manchuria and withdraw their troops from the present situation of danger were handed to the diplomatic representatives of Japan and China today by Secretary of State Henry L. Stimson.

HENRY L. STIMSON. [Acme Photo.]

The notes carry an American request that both powers "continue earnestly to work for the restoration of peace" were sent after Secretary Stimson had orally made similar suggestions to Katsuji Debuchi, Japanese ambassador to this country, and Yung Kwai, Chinese counselor and acting minister.

At the same time the state department notified the league of nations of its action and assured that body of the "whole hearted sympathy" of the United States with the peace efforts of the league in the Manchurian crisis. A note answering the league communication of yesterday, in which the state department was advised that the council of the league of nations had addressed an urgent appeal to the governments of China and Japan to abstain from every act liable to aggravate the situation, was made public tonight.

Based on Arms Treaty.

The state department is understood to have based its move in the Chinese-Japanese crisis on the consultative clauses of the nine power treaty negotiated at the 1922 Washington arms conference. It is also considered probable that Mr. Stimson called the attention of Japan and China to the fact that they were signatories of the Kellogg anti-war pact.

The nine power pact was designed to "stabilize conditions in the far east, to safeguard the rights and interests of China, and to promote intercourse between China and the other powers upon the basis of equity of opportunity."

Article 1 provides that the signatory powers, which includes Japan, will agree "to respect the sovereignty, the independence and the territorial and administrative integrity of China."

The decision of the state department to act came after dispatches from American representatives in the orient had emphasized the seriousness of the situation and had made it clear that the activities represented something more than merely scrapping between troops.

U. S. POSTOFFICE FIXES VALUE OF POUND AT $4.40

Washington, D. C., Sept. 23.—(AP)—Departure of England from the gold standard was reflected today by a reduction in the conversion rate of American postal money orders. The postoffice department ruled that effective Thursday the rate of money orders issued in the United States and payable in pounds in Great Britain, Northern Ireland, Irish Free State, New Zealand, and the Union of South Africa will be $4.40 per pound instead of $4.87, the gold standard rate.

Baby Killed by Wagon Driven by His Father

Coldwater, Mich., Sept. 23.—[Special.]—Merald, 2, son of Mr. and Mrs. Howard Hughey, farmers at Mendon, near here, was killed when his head was crushed beneath the wheel of a gravel wagon driven by his father. The child had climbed on the wheel unbeknown to the parent.

Boy Finds Mother Slain Near Where She Worked

Minot, N. D., Sept. 23.—(AP)—A 13 year old boy who awakened to find his mother absent early today found her slain near the rooming house where she worked as housekeeper. The victim was Mrs. Dena Korchenko, 37.

RUSSIANS PICTURE OVERTHROW SOON OF THE BRITISH EMPIRE

[Chicago Tribune Press Service.]

RIGA, Latvia, Sept. 23.—After 13 years of unceasing intrigues, plots, and secret diplomacy, all directed towards the achievement of Nicolai Lenin's dream—to overthrow the British Empire, which he declared would bring chaos to Europe and a world revolution—Moscow's hopes are approaching realization, according to Pravda, official organ of the Russian Communist party. This paper for years has branded Great Britain as being bolshevism's deadliest enemy.

"Danger has appeared from a point where it was least expected," Pravda says. "Class differences have arisen where they have been most strongly forbidden to appear. British sailors have left their floating fortress and have demonstrated in the streets of port towns and have dealt a terrific blow to England's oldest tradition.

"Naturally, we can not discuss the actual uprising in the fleet, but the fact remains a fact, and British imperialism is shaking under the blows of a crisis."

JAPANESE SHOPS ATTACKED BY MOB OF 1,000 CHINESE

British Police Fight Rioters in Hongkong.

BY CHARLES DAILEY.

[Chicago Tribune Press Service.]

SHANGHAI, Sept. 23.—A Chinese mob, numbering 1,000 persons, attacked Japanese shops in Hongkong tonight. British Indan police suppressed the rioting after an hour of fighting, but scattered disorders continued until a late hour.

Meanwhile, China continues to depend upon the league of nations to save her from Japanese encroachment in Manchuria. Russia still sits on the side lines. It is considered possible that she may be willing to assist China only to the extent of saving her half interest in the Chinese Eastern railway, although even this is doubtful.

Corean residents in Shanghai today met to protest the occupation of Manchuria and urged China to fight, saying that 20,000,000 Coreans will help them.

Doubt March on Harbin.

Although some reports say Japanese troops are marching upon Harbin, it is considered unlikely that the Japanese will go further north than Changchun, since they evidently wish to avoid giving the soviets any excuse to enter China.

The central executive committee at Nanking today issued a manifesto urging unity and calmness, but it stated also that the invasion still continues. The manifesto added that it is absolutely necessary for China to unite and follow a common course, since the national strength is sadly undermined by civil distirbances.

Every other matter must be subordinated to national salvation, and all people must make every preparation for supreme sacrifice, the appeal continues.

Charge Japanese Loot City.

Military telegrams assert that the city of Kirin was captured without resistance by the Chipese, yet after the Chinese troops had retired an orgy of looting and destruction by the Japanese followed.

Japanese warships and marines are at Chinwangtao. Americans and Britishers are also there as observers.

The Shantung provincial government is making every effort to maintain order by protecting the extensive Japanese colonies. Japanese warships have reached southern Chinese ports, while fourteen Japanese gunboats are patrolling the Yangtze river as far as Chungking.

ROCK ISLAND EXCURSIONS TO DES MOINES.

Round Trip Coach Tickets, $8.00. Good on all trains September 25 and 26. Limited to return Monday, September 28. Call or phone City Ticket Office, 179 W. Jackson Blvd., or La Salle Street Station. Phone Wabash 3200.—Adv.

FAILURE TO CURB JAPAN WORRIES LEAGUE LEADERS

See Organization's Fate in Balance.

[Copyright: 1931: By the New York Times.]

GENEVA, Sept. 23.—The Chinese-Japanese crisis in Manchuria tonight was declared to have developed into by far the gravest situation the league of nations has yet faced. With its soberest officials fearing not merely war in Manchuria but that the very existence of both the Briand-Kellogg pact and the league itself are at stake, all eyes here are still turned on Washington, but much more anxiously than last night.

Official word from Washington, giving its attitude toward the Chinese-Japanese conflict, reached the league late this afternoon. According to observers, its effects were manifestly to weaken the council's authority while strengthening the Japanese in their refusal to accept any of the council's proposals with a view to preventing aggravation of the conflict and peacefully settling it. America's response caused general disappointment and gloomy forebodings.

Cable Appeal to Tokio.

The public meeting of the council, announced for 6:30 o'clock this afternoon to consider the Manchurian dispute, was abruptly turned into a strictly secret session lasting two hours. At that meeting, with the greatest difficulty, the council persuaded M. K. Yoshizawa, Japanese delegate, to agree to telegraph his government at Tokio asking if it would accept appointment of a "neutral" commission to visit Manchuria and investigate the situation there. He agreed, however, only on condition that the telegram be sent by him in his personal capacity and not by the council on its authority.

It is considered significant that yesterday he agreed with much less difficulty to telegraph Tokio a somewhat similar proposal on authority of the council. The Japanese delegation explained tonight that they had received no answer to this first telegram, nor had they yet received any instruction whatever. The fact, none the less, that they attended tonight's council meeting was their greatest concession today, for yesterday Yoshizawa strongly insisted that the council should not hold another meeting until he had received instructions.

China May Take Stronger Action.

Another result was that Dr. Sze, Chinese delegate, tonight would not deny that the Chinese delegation is contemplating the serious action of asking the council to act under Article 15 of the covenant in addition to Article 11. Article 15 applies to disputes likely to lead to a rupture and requires the council to make a full investigation. It would also make it no longer necessary for the council, under the unanimity rule, to obtain the consent of both disputants, as it must now.

The Chinese delegation, which appears greatly disappointed both by Washington's attitude and the council's slowness, is also contemplating getting around the present unanimity bar by another means—asking that the council "recommend" the names of members of a committee to visit a certain part of Chinese territory, namely the part of Manchuria occupied by Japanese troops, and see what is going on there.

Clear Way for U. S. to Get In.

The committee about which Yoshizawa tonight telegraphed Tokio is described as a "neutral" instead of a league committee, it is understood, to make it easier for the United States to participate.

Several good sources confirm the following version of Washington's views: Washington is said to be moved by two main considerations. One is that the administration fears to act openly and strongly with the league council in a peace move, because of the traditional attitude of the Republican party toward the league. The other is that it fears action under the covenant to be so strong that at best it ought not be resorted to just yet, for it would now be liable to weaken instead of strengthen Foreign Minister Shidehara in his efforts to bring the Japanese military party to reason.

Britain Shows Confidence as Stock Exchange Reopens

BY JOHN STEELE.

[Chicago Tribune Press Service.]

LONDON, Sept. 23.—Great Britain, having suspended the gold standard, began today to push forward in full stride.

SIR JOSIAH STAMP.

The confidence with which the nation is facing the future was indicated by the trading on the London Stock exchange, which was reopened after being closed two days while Britons and the world were readjusting themselves to the new pound sterling.

Bankers declared the operations on the exchange showed a general restoration of confidence in the essential soundness of the British position. There was no excitement. The floor was crowded as usual and trading began as if nothing had happened since the last opening on Saturday.

Industrial Stocks Rise.

Gilt edged government stocks showed some decline. The war loan fell from 97½ Saturday to 94, Victory 4 per cents dropped from 92 to 91½, and so on, but industrials all showed a marked advance, based on the hopes of better export trade resulting from the ditching of the gold standard. For instance, Great Western Railway rose from 35½ to 43, Courtaulds [silk] from 26 shillings and tenpence halfpenny to 33 shillings and ninepence, and Coats [sewing cotton] from 34 shillings and sixpence to 43 shillings and ninepence. All through the industrial list similar rises were registered.

Fine gold also rose to 100 shillings an ounce, and all commodity prices showed substantial advances.

Bank Chief Returns.

Montagu Norman, governor of the Bank of England, returned from a five weeks' visit in Canada to London today silently if not as secretly as he left. He landed at Liverpool by a special tender which took him off the liner Duchess of Bedford. As he was rushed to a waiting train he did not say anything to newspaper reporters except that it was a fine day. At Euston station, London, greater precautions were taken to protect him than are usually taken to protect the king. A barrier of porters stood across the platform, marshaled by two sergeants of police, who allowed no one to pass but Sir Josiah Stamp, chairman of the Midland railway and a director of the Bank of England. When the train stopped Sir Josiah, who rumor says will succeed Mr. Norman as head of the Bank of England, entered Mr. Norman's compartment and conferred with him.

Mr. Norman, it is understood, will not be a candidate for reëlection when nominations are made in November. He may not even complete his present term, which expires in April, because of the condition of his health.

Political Situation at Standstill.

Politically the situation is at a standstill pending Prime Minister MacDonald's return from his rest in the country. Stanley Baldwin, former Conservative premier, is acting premier, which only means that he is leading the government's forces in the house of commons. No cabinet meetings are to be held before next Monday, when Mr. MacDonald is due to return. It is expected then that he will make some pronouncement about the demand of the back bench Tories for a general election, with the tariff as an issue.

Great pressure is being brought by financiers and industrialists to persuade the government to avoid an election. If it is decided necessary to introduce a tariff, they urged that it be adopted by the existing parliament.

The government's new finance bill—a supplementary budget imposing additional taxes—passed on second reading in the house of commons tonight by a vote of 297 to 238.

The Labor party's main argument for rejection as interpreted by F. W. Pethick-Lawrence, former Labor undersecretary of the treasury, was that Britain's suspension of the gold standard has withdrawn the foundations of the government's proposals for new taxation and economy measures, and that burdens of the tax payers have been vastly increased by the fall of the gold standard.

Sir John Simon, replied that abandonment of the gold standard made new budget demands and economies more necessary.

"Britain must not plunge into chaos," he declared.

Sir John, erstwhile free trader, restated his last week's plea for revenue tariffs to check "indiscriminate imports."

Italy to Keep Lira Pegged.

[Chicago Tribune Press Service.]

ROME, Sept. 23.—Special editions of newspapers were issued tonight with big headlines on a government communique stating that the Italian government has no intention of reverting from the gold stabilization of the lira fixed by law in 1927.

Fluctuations of lira quotations against the dollar, which in over the counter trading yesterday and today dropped down to 21 lire, whereas normal quotations are around 19, were explained to be a result of purely speculative activities and in no wise a reverberation of England's abandonment of the gold standard.

Nevertheless the Bank of Italy apparently took steps to obstruct any continuance of these activities by offering to sell dollars telegraphically at 19.75, thus preventing trading at other banks at a higher figure. Reports from stock exchanges in Milan, Turin, and Genoa, Italy's financial center, indicated only fractional fluctuations today.

Africa Seeks Dollar Exchange.

[Chicago Tribune Press Service.]

CAPE TOWN, South Africa, Sept. 23.—The British government's decision to suspend the gold standard is causing concern among South African firms dealing with American companies. A demand is being revived in the principal centers for a direct exchange between South Africa and New York.

Business men here object to paying for American goods in depreciated sterling. When sterling slumped several years ago South African importers suffered heavily because they received only 15 shillings' worth of American goods for a pound.

There is a keen demand for dollar drafts in Cape Town, Durban, and Johannesburg banks. Drafts have been refused, however, because the rate of exchange is not yet fixed between the two countries.

TO RETIRE

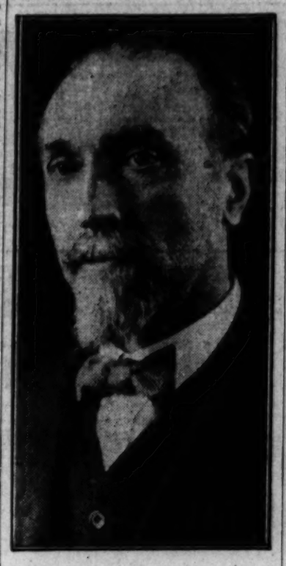

Montagu Norman, who is to retire as governor of Bank of England at end of his present term.

BRITISH LEADERS QUESTION GANDHI FOR TWO HOURS

[Chicago Tribune Press Service.]

LONDON, Sept. 23. — Mahatma Gandhi, Indian Nationalist leader, paid his second visit to the house of commons tonight to address a meeting of members of all British parties. He pleaded for complete independence for India. Hundreds of questions were fired at the mahatma, who answered them for nearly two hours.

Miss Slade Left Out of Will.

LONDON, Sept. 23.—(AP)—Miss Madeline Slade, daughter of an English admiral, who forsook her high position to become a lowly disciple of Mahatma Gandhi, was not mentioned in the will of her mother, published today.

Lady Slade bequeathed an estate of about $50,000 to another daughter, Mrs. Edward Vernon. Miss Slade said that she had requested the omission of her name from the will and that it met with her whole-hearted approval.

"Many years ago when I first became a disciple of Mr. Gandhi," she said, "I took a vow of celibacy and nonpossession. Therefore it goes without saying that inheritance of worldly wealth from my mothers's estate would be contrary to my code of living."

A. of C. President Invites Premier Laval to Chicago

Robert Isham Randolph, president of the Chicago Association of Commerce, yesterday cabled Premier Pierre Laval of France an invitation to include Chicago in his itinerary when he comes to the United States to confer with President Hoover on the world depression. Premier Laval, who is interested personally in cattle raising and agriculture, has already expressed a wish to visit Chicago, the center of middle western agriculture.

Chicago Daily Tribune
THE WORLD'S GREATEST NEWSPAPER

Vol. LXXXX. Thursday, Sept. 24. No. 229.

Published daily at Tribune Tower, Chicago, Illinois.
The Tribune Company, publishers.
MAIL SUBSCRIPTION PRICES.
Mail subscription prices in Ill. (outside of Chicago), Ind., Iowa, Mich., and Wis.—Daily, with Sunday, one year, $12.50.
Zones 2 and 4 in states other than Ill., Indiana, Iowa, Mich., and Wis.—Daily, $7.50 per year.
Zones 5 to 8, inclusive, Canada, Mexico, and foreign—Daily, $12.00 per year.
Entered as second class matter June 8, 1902, at the postoffice at Chicago, Ill., under the act of March 3, 1879.

Eases the Journey back to Health

VICHY CÉLESTINS

long known to the medical profession, is extensively prescribed in stomach and liver affections.

This natural alkaline mineral water from the Spring at Vichy, France, the famous health resort, is obtainable from your druggist or grocer.

American Agency of French Vichy, Inc. Fifth Avenue at 42nd Street, New York

Apparel for Smartly Dressed Women

ANY RESPONSIBLE PERSON MAY ENJOY THE PRIVILEGE OF MATTHEWS BUDGET PLAN

Terms as Low as 25% Down

DRESSES
CLOTH & FUR COATS

F. N. Matthews & Co.
35 E. MADISON ST.
Corner Wabash

ANY DRESS 69¢
CLEANED & PRESSED
SUITS SAME PRICE
Coats and Dresses Dyed...$1.00
Cash and Carry, 6 for.....$1.00
Pick-Up and Delivery, 6 for $1.50
FREE Ladies' Felt Hat or Fur Scarf Cleaned Free with Each Out and Carry Order.
WOODS CLEANERS
54 W. Randolph, Rm. 302. 202 S. State, 4th Fl.
All Phones Dearborn 5070

BRUCEWOOD
Fur-lined camel-hair polo coats
$29.50

Fur lined . . and of camel-hair . . and the price is really only $29.50. No, it isn't a misprint . . it's just a Rothschild-Brucewood value scoop. Just think how wonderful they'll be in a rumble seat . . or at a football game

Sizes for misses 12 to 20 for women 36 to 40

MAURICE L. ROTHSCHILD
State at Jackson

BRUCEWOOD DRESSES

If the sketch is charming . . and it is, isn't it? . . imagine how lovely the dress itself must be with its quaint puffed sleeves and stunning simplicity of design. Just one of those Brucewoods that you'll wear and wear and hate ever to discard

$25

Others $11.50 to $95
Sizes 12 to 46

MAURICE L. ROTHSCHILD
State at Jackson

BEDELL
STATE STREET CORNER MONROE

3 Day SALE!
New Fall
Chapeau Sibyl
HATS
$2

Each Packed in an Attractive Hat Box Both for Only

Very Unusual Values!
Large and Small Headsizes
Millinery Salon . . . Second Floor

RUINED!

BY HEAVY Obligations

No longer do you need to burden yourself with heavy obligations to buy a fine piano. At Wurlitzer, a new method of selling pianos which eliminates salesmen, high overhead, and big profits has made pianos 20% to 50% cheaper for the same quality! That means you have no large balance to worry about and you make your own selection without annoying salesmen. Shop here, shop elsewhere and convince yourself by comparison.

Highest in Quality — Lowest in Price

Courteous Demonstrators Always on Hand.

WURLITZER

329 South Wabash Avenue Open Evenings Until 9 P. M.

It is not essential that you be an expert judge of coffee to detect, immediately, the great superiority of Henrici coffee.

The Sumatra coffee, aged in its native land, used by Henrici's, is valuable, beyond comparison with any other coffee, for blending purposes. Mixed, in just the right liberal proportion, with other selected coffees it imparts to the brew qualities obtainable in no other way. Henrici coffee must always be the finest coffee in the world.

HENRICI'S
ON RANDOLPH
Between Dearborn and Clark Streets.
Established 1868
Open from 7 A. M. to Midnight; Sundays, 8 A. M. to Midnight

No orchestral din

Eases the Journey back to Health
VICHY
CÉLESTINS
...known to the medical profession, extensively prescribed in stomach and liver affections.
...his natural alkaline mineral water from the Spring at Vichy, France, the famous health resort, is obtainable from your druggist or grocer.
...Agency of French Vichy, Inc. Avenue at 42nd Street, New York
Apparel for Smartly Dressed Women
RESPONSIBLE PERSON ENJOY THE PRIVILEGE OF MATTHEWS DIGGET PLAN
...as Low as 25% Down
DRESSES
...TH & FUR COATS
...Matthews & Co.
...E. MADISON ST.
...Corner Wabash
...Y DRESS 69
...NED & PRESSED
...SAME PRICE
...and Dyeing Dyed... $2.69
...and Carry, 6 for... $4.89
...and Delivery, 6 for $4.89
...ODS CLEANERS
...Phone Sherbrook 8870

...LL NOT HALT ...ORK GOING ON IN ...L S. SHIPYARDS

...timson Discloses Scope ...f Armanent Holiday.

[Chicago Tribune Press Service.]

...Washington, D. C., Sept. 23.—[Special.]—...ecretary of State Henry L. Stimson today disclosed that the United States does not now contemplate adherence to any armaments holiday which would halt work now going on in American shipyards. He stated that the United States also desires to except a certain number of destroyers, not yet laid down, from the operation of any agreement.

...RY L. WILSON.

The American view on naval building now under way was made by Mr. Stimson in commenting on a speech delivered before the league assembly at Geneva today by Hugh R. Wilson, American minister at Berne and this country's representative on the league council considering an arms building holiday.

In the speech Mr. Wilson announced that the United States stood ready to enter an agreement halting all new armaments and would even go to the extent of suspending ...ding down new cruisers and other ...ilding provided in the American con...ruction program but not yet on the ...ways.

...rnson Position Interpreted.

...e interpreted here the American ...sition is as follows:

...The United States will go as far as any other power in stopping land and ...r construction, not yet under way, ...t will voluntarily halt its plans to ...ld two aircraft carriers, two ...ht gun cruisers, and a number of ...stroyers and submarines not yet au...orized but which congress was to ...ve power to approve this winter.

...The country will continue construct...g eight 8 inch gun cruisers whose ...ls have been laid down, one air...aft carrier 7 per cent completed, ...o submarines now on the ways, ...d a certain number of destroyers. ...ongress has appropriations for eleven ...stroyers. Bids for their construction ...ve been opened, but contracts are ...iting President Hoover's decision ...as to whether or not to halt the build...g of four or five of them on economy ...ounds. Outside of the new destroy...s no new warships would be laid ...wn by the United States during the ...ar of the holiday.

"...t a Nature Acceptable."

...In general, I may say that the ...oposals relating to land and air ...ems to me to be practicable and ...ould seem acceptable to my govern...ent," Mr. Wilson said in his address ...fore the league in outlining the ...erican views on a naval holiday.

...You all know that matters touch...g naval armament are of vital con...rn to us.

...The United States navy depart...ent has asked for, received, and ...ow bids for construction on a ...imited number of destroyers. These ...estroyers are the first ships in this ...ategory that the United States is ...oking for over a period of ten years ...d are destined to replace existing ...ships tonnage in that category. ...ese contracts will be allocated in ...fferent sections of the country in ...nnection with a general program of ...employment relief. This particular ...nstruction we cannot undertake to ...o under present conditions."

Again Delays Parity.

...Participation by the United States ...a agreement for a one year arms ...onstruction holiday, which affected ...ships not laid down or in process ...being contracted for would indefi...itely postpone the day when this ...ountry would attain tonnage parity ...th Great Britain. It would also act ...delay the inauguration of a pro...am by this country to build up to ...e tonnage levels permitted by the ...aval treaty, as, with a limitation confer...nce going on at Geneva, a naval holi...ay under way and the pacifists out in ...force, there would be virtually no ...ance for the navy to obtain con...ressional authorization for any of ...e 222,000 tons of aircraft carriers, ...ght gun cruisers, submarines, and ...stroyers which the treaty permits ...be laid down and complete before ...ec. 31, 1936.

...If an authorization for these ships ...s passed during the long session of ...ongress such legislation almost cer...inly would fall before the pacifist ...ilibuster in the following short session. ...Even the effect of a one year holiday ...ould be to postpone the beginning ...f any of the 223,00 tons of ships prob...bly until 1934 or 1935, just before ...ew treaty powers are scheduled to meet ...n Geneva. This would mean that the ...United States would enter the next ...conference handicapped by having ...none but steel ships as trading ma...terial.

COOL WEATHER COMES AS AUTUMN ARRIVES

After the mercury had reached the 80 degree mark earlier in the day a shift in the wind yesterday brought temperatures appropriate for the official entry of autumn at 7:24 o'clock last night. Just to show that they knew when fall began, Viola Miller (left), Helen Blower (center), and Mildred Edwards raked together dead leaves in Lincoln park. [TRIBUNE Photo.]

48 CHURCHMEN SIGN A SOLEMN PACIFIST PLEDGE

Dispatch Memorial to Hoover.

New York, Sept. 23.—[Special.]—Forty-eight well known churchmen from all sections of the United States have signed a petition addressed to President Hoover and congress, declaring their adherence to pacifism.

The first paragraph of the proclamation announced that the signers were forced to their stand by the decisions of the Supreme court denying citizenship to those refusing to take the oath to bear arms for the nation; also that they firmly sided with the conviction of those so denied.

The decisions were in the cases of Prof. Douglas C. Macintosh, professor of theology at Yale divinity school, and Miss Marie H. Bland, trained nurse, both Canadians. Each of these had served with Canadian forces in the world war.

It was stated that some of the signers of the document would not perform any kind of combatant service in time of war. Others declared their inability to support the government before careful consideration of the moral issues involved in a struggle with any other nation.

Chicagoans on Rôle.

Among the signers from the middle west were Robert A. Ashworth, editor, The Baptist, Chicago; William H. Boddy, minister First Presbyterian church, Chicago; Ban B. Brummitt, editor, Northwestern Christian Advocate, Chicago; Hugh L. Burleson, bishop of South Dakota, Protestant Episcopal church; Charles W. Gilkey, dean of the chapel, University of Chicago; Paul Hutchinson, managing editor, the Christian Century, Chicago.

Other signers include the following:

Burris Jenkins, minister, Linwood Boulevard Christian church, Kansas City.

Louis L. Mann, rabbi, Sinai temple, Chicago.

C. C. Morrison, editor, the Christian Century.

Mrs. Thomas Nicholson, president, Woman's Foreign Missionary society of the Methodist Episcopal church, Detroit.

Albert W. Palmer, president, the Chicago Theological seminary, Chicago.

Edward L. Parsons, bishop of California, Protestant Episcopal church, San Francisco.

Carl S. Patton, moderator, Congregational General council, Los Angeles.

William Scarlett, bishop coadjutor of Missouri, Protestant Episcopal church, St. Louis.

Ernest Fremont Tittle, minister, First Methodist Episcopal church, Evanston, Ill.

Fosdick Among Signers.

Among the New Yorkers who signed the proclamation were:

President Henry Sloan Coffin of Union Theological seminary; the Rev. Dr. S. Parkes Cadman of the Federal Council of the Churches of Christ in America, the Rev. Dr. Harry Emerson Fosdick of Riverside church, the Rev. John Haynes Holmes, Community church, and Rabbi Stephen S. Wise, Free synagogue.

Wilmette Coast Guard Chief to Go to Duluth

Capt. Otto W. Fricke, commander of the Wilmette coast guard for the last nine years, was notified yesterday that his request for a transfer had been granted and that he will take command of the Duluth coast guard station on Oct. 15. He sought the transfer because no living quarters were available at the new Wilmette station for his family. His successor has not been named.

Wind Shifts

Autumn began officially in Chicago at 7:24 o'clock last evening, and the thermometer dropped in keeping with the departure of summer. Forecaster W. P. Day warned that southern Wisconsin would probably feel light frosts by this morning, and that the mercury would continue to fall in the Chicago region.

Cloudy skies over Chicago will clear this morning, but the temperature will remain lower, with a brisk northeast wind in prospect, Mr. Day said.

Summer had its final fling yesterday when a warm sun sent the temperature to 80 degrees at noon. The wind, shifting from southwest to northeast, lowered it rapidly during the evening.

VALUE ESTATE OF F. C. AUSTIN AT ONE MILLION

The late Frederick C. Austin, philanthropist and financier, left an estate of approximately $1,000,000 it was revealed yesterday when an inventory was approved by Nuncio J. Bonnelli, assistant to Probate Judge Henry Horner. The entire estate is left to Northwestern university under the will. Mr. Austin died at Pasadena, Cal., on June 11. He was 75 years old.

Included in the estate is $32,793 in cash, notes and mortgages amounting to $408,455, stocks valued at $226,509, and bonds quoted at $136,114. Among the stocks listed were 1,478 shares in the National City bank of New York, 200 shares of United States Steel, 100 each of Union Carbide, General Electric, and American Can, 200 shares of Westinghouse Electric, and 500 of the Great Lakes Dredge and Dock company.

In his will which was probated shortly after his death Mr. Austin specified that the money should be used for scholarships to aid business students. He made no provision in his will for his heirs, explaining that he had provided for them before his death.

Body of Salesman Found in Lake; Suspect Suicide

The body of a man taken from the lake at the foot of Roosevelt road yesterday was identified as that of Anton Kostenka, 50 years old, 1531 North La Salle street, an insurance salesman. His body was weighted by a large stone tied to his belt. Mrs. Emil Schaumont, his landlady, told the police she believed he committed suicide because of financial worries. Kostenka was divorced from his wife, Esther, in 1928.

Judge Refuses to Annul Marriage of Hugo Meyer

Circuit Judge Daniel P. Trude yesterday held that the marriage of Hugo Meyer, secretary of the Motorists' Association of Illinois, to his third wife, Mrs. Dewey Evelyn Meyer, was legal, and overruled Meyer's plea for an annulment. Mrs. Meyer is suing for separate maintenance and is receiving $75 a week temporary alimony.

7 BANDITS ROB BANK OF $7,300 IN 2 MINUTES

Stage Holdup at Busy N. Side Square.

(Picture on back page.)

Seven bandits took $7,385 in a quick raid on the Parkway State bank, 1950 North Clark street, at noon yesterday.

The robbers were in the bank only two minutes, just long enough to force three employés and a customer to lie on the floor while they entered tellers' cages and seized all of the loose bills and change in sight.

The bank is situated in the North Park hotel building, on the south side of a plaza bordering Lincoln park, into which Ogden avenue, Clark street, North Park avenue, Center street, and Lincoln Park West open. The spot is a busy one. A patrolman had pulled a box at North Park avenue and Center street, within plain view of the bank, just before the robbers arrived.

Gunmen Guard Door.

One of the gang remained at the wheel of their automobile, a large blue sedan bearing Wisconsin license plates, and two more with sawed-off shotguns, stood at the door of the bank as guards. The other four entered the place.

A. C. Svoboda, cashier; A. B. Berg, a teller; Mrs. Agnes Steen, a stenographer, and Glenn Ferguson, 618 Roscoe street, a customer, obeyed a brusque order to lie down on the floor. The bandits stepped quickly into two tellers' cages and swept all the money in sight there into a wastebasket.

At that moment one of the guards, stationed at the door, rapped on the glass and shouted, "Here comes the law." All six men tumbled into their car outside. It started north, whirled, and sped to the southwest on Ogden avenue.

Bandit Car is Traced.

The bandit car was traced through its license plates to Burke C. Brander, 2055 Jarvis avenue, who recently moved to Chicago from Sheboygan, Wis. He reported the car stolen yesterday morning. Brander told Chief of Detectives Norton that in Sheboygan last year a man named Richard Matthews had stolen an automobile from him, and after being convicted of the theft, had been paroled to him. Matthews worked for him until May, Brander said. Norton ordered a search for Matthews.

KILLS CHICKEN THIEF; WOUNDED.

Peoria, Ill., Sept. 23.—(AP)—John Felton of Kickapoo waged a shotgun duel with chicken thieves today, fatally wounding Peter Johnson, a Negro, and receiving serious wounds himself. Johnson's two companions were captured. Felton is in a hospital with shotgun slugs in the body.

SCHOOLS CREATE NEW $6,000,000 FUND FOR SCRIP

Teachers' Plea for Cash Placed on File.

With the current $10,050,000 scrip trust fund virtually exhausted, the school board yesterday authorized the appropriation of an additional $6,000,000 worth of educational fund tax anticipation warrants.

A petition signed by 9,450 school teachers seeking cash due them on salaries unpaid since April was filed without action by the board.

So far, according to Charles E. Gilbert, secretary of the board, scrip has been issued to the amount of $8,057,820. Applications are already in, he said, for more than the remainder of the $10,050,000 fund already provided. Of the scrip thus far issued $2,943,110 has gone to teachers, $1,740,975 to civil service employés, $1,096,550 to contractors, $2,108,050 for buildings, and $169,135 for playground salaries and supplies.

How Fund Is Divided.

Of the additional $6,000,000 trust fund created yesterday $4,000,000 was allotted for educational purposes and $2,000,000 for buildings and grounds. President Lewis E. Myers was absent, as were Trustees Blatchford and Caldwell.

The use of power driven machinery in shop and other class work in the schools was attacked in a resolution presented by the Woman's City club. In the interests of safety and economy the resolution urged the abolition of all band and jig saws, emery wheels, wood and metal lathes, and laundry machines as operated by children under 16 years of age. The resolution was referred to William J. Bogan, superintendent of schools, without recommendation.

Worry Over Their Cars.

The meeting was sandwiched between secretive star chamber sessions, at which, it was reported, one of the principal topics was "How shall we get back our automobiles?" Trustees James Hemingway and Oscar Durante, appointees of a previous administration, were reported particularly perturbed. As reported by one trustee, the tenor of at least one complaint was "With the opera season coming on, what am I to do without my automobile?" The cars were relinquished by board members July 22 at the instigation of Mrs. W. S. Hefferan, one of the two Democratic members of the board.

The air of hasty secrecy at the board meeting was made more noticeable through the removal of the press tables. Copies of the board's order of business, heretofore always available, were refused reporters.

GOWNS FAIL TO FIT SO WOMAN IMPORTER IS PENALIZED $5,600

New York, Sept. 23.—[Special.]—Mrs. Margaret Rees Price, described as the daughter of a retired American army officer and a resident of Paris, who arrived here Sunday on the Leviathan, was penalized $5,600 today for bringing into the country between seventy-five and ninety gowns.

Mrs. Price described herself as an American with foreign residence. As such, she was entitled to bring in free of duty all clothing intended for her personal use. As most of the dresses were new and of sizes that did not fit Mrs. Price, the custom authorities ordered them held. Mrs. Price said she was handy at needlework and had planned to alter the dresses to fit her. The customs, however, decided the dresses were not for her own use and levied an assessment which included the duty on the appraised value and a 100 per cent penalty.

Pay Cut, Husband Says; Judge Pares Alimony

The contention of George Wattles, Chicago representative of a coal company, that his income has been cut two-thirds in recent months, caused Circuit Judge Daniel P. Trude to reduce from $40 to $30 a week the temporary alimony payments which Wattles is required to make to Mrs. Tyra Wattles, a former Follies girl. Wattles has a bill for divorce pending, charging that a Spaniard serenaded their home at 914 Vernon avenue, Winnetka, almost continuously. His wife has a cross-bill for separate maintenance, charging cruelty.

COST OF LIVING DROPS 11.7% IN U. S. SINCE 1929

Washington, D. C., Sept. 23.—(AP)—The most recent analysis by the department of labor shows the cost of living in the United States has decreased since 1929 by 11.7 per cent.

The index is built of the items food, clothing, rent, fuel and light, household furnishing goods, and miscellaneous.

The most substantial decline has taken place in foodstuffs. These show a drop of 23.5 per cent.

Clothing prices showed a change of 9.4 per cent, while rent decreased 7.5 per cent. A decrease of 3 per cent was shown by fuel and light, while household furnishings declined almost 11 per cent. The miscellaneous column, including all necessaries not otherwise classified, showed only a nominal reduction.

In all cases except fuel and light, showing a tendency to increase during the winter season, the commodity items have displayed a steady decline down to the present summer.

During the six months period ending in June, 1931, occurred the most marked decline in the food group, totaling 13.3 per cent. During the same time house furnishings declined 6 per cent, fuel and light, 5.5 per cent; clothing went down 4.6 per cent, and rents fell off 3.1 per cent.

HURT MONTHS AGO, DIES.

Joseph Giza, 45 years old, 2041 Market street, Blue Island, died yesterday from injuries received eighth months ago when he fell from the top of a refrigerator car where he was working.

YOUR SPEECH
Increase your earning power! Add to your social prestige!
Enroll now for the New course in Better English and Better Speech personally created and conducted by J. Manley Phelps, nationally famous teacher and dynamic speaker.
The tuition for the entire course of 12 lessons, including printed notes, is only $18. You need pay but $3 down.
Reserved seats are still available for the Friday evening class, which meets at 6:15 in the Goodman Theatre.
The same course will be given on Monday evening at 6:15 in the Medical Arts Auditorium, 185 N. Wabash Avenue, beginning September 28, and on Friday afternoons at 2:30, beginning October 2.
Write or Call the
PHELPS INSTITUTE OF SPEECH
8 So. Michigan Av. Central 7620

A.P.W.
The proper use of our Paper Towels is a recognized protection against Colds, Influenza-Pneumonia, Pneumonia, Rheumatism, Tuberculosis, Whooping Cough, Typhoid, Measles, Scarlet Fever, and other contagious diseases. Our Towels and Cottons Interfolded Toilet Tissue should be used by every School, Factory, Office and Home.
A. P. W. PAPER CO., ALBANY, N. Y.
Pioneers for Cleanliness since 1877

Oooo!
That Wonderful JUNIORETTE PACKAGE for the KIDDIES!
Here is candy that is really good for the children. Pure Sugar Lollypops, Peppermint Stick Candy, Pure Chocolate in various animal shapes, other pure sugar candies—all made in De Met's own kitchens—and a surprise novelty toy. This is Chicago's greatest 50c candy value! Take home a package tonight or tomorrow for the children for the week-end.
50c
De Met's
BOARD OF TRADE BUILDING
5 WEST RANDOLPH STREET
103 WEST ADAMS STREET
11 WEST MADISON STREET
64 EAST WASHINGTON ST.
312 WEST MADISON STREET
1 NORTH LA SALLE STREET
330 SO. MICHIGAN AVENUE
69 EAST MONROE STREET
STATE and ADAMS
De Met's Daily Candy Specials.
THURSDAY: Pecan Mallows ½ lb. box 30c; 1 lb. box 60c; Regularly 80c lb.
FRIDAY: Milk Chocolates 1 lb. box 55c; 2 lb. box $1.10; Regularly 75c lb.
SATURDAY: Assorted Candies 1 lb. box 50c; 2 lb. box $1.00; Regularly 70c lb.

A bang-up smashing hosiery sale for men
$1 AND $1.50 MEN'S HOSE
55c
$6.25 a doz.
If you know quality . . you'll realize this is the most startling hosiery value offered in modern times. The great majority of these hose are full fashioned . . all are 100% pure silk or fine silk and lisle . . many have hand embroidered clox and are real authentic $1 and $1.50 values according to today's market. Black, plain colors, or fancies
If you can't come in by all means write us or phone Harrison 9000
Maurice L Rothschild
State at Jackson

MEADOWBROOK SHOES
A new department for women and misses
What a treat to pick your shoes from a brand new selection! Not a shoe over 3 weeks old . . and every one a thriller in style and a marvelous sensation in comfort
$8.50
Other Meadowbrooks at $10.50
Other shoes at $6.50 to $12.50
Maurice L Rothschild
State at Jackson

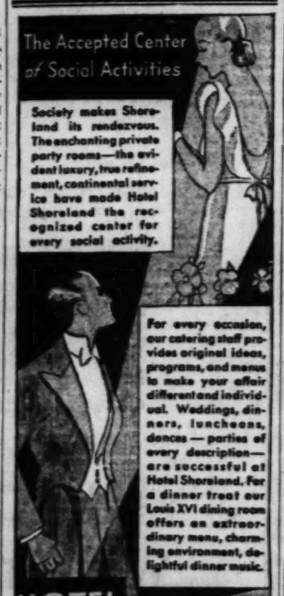
The Accepted Center of Social Activities
Society makes Shoreland its rendezvous. The enchanting private party rooms—the evident luxury, true refinement, continental service have made Hotel Shoreland the recognized center for every social activity.
For every occasion, our catering staff provides original ideas, programs, and menus to make your affair different and individual. Weddings, dinners, luncheons, dances — parties of every description—are successful at Hotel Shoreland. For a dinner treat our Louis XVI dining room offers an extraordinary menu, charming environment, delightful dinner music.
HOTEL SHORELAND
55th Street at the Lake Phone Plaza 1000

At the pulse of the world
TIMES SQUARE
Where the pulse of the world beats fastest, where mazdas defy the dawn, the Taft reigns—the largest hotel in Times Square. Outside the brightest...inside the quietest spot in New York. The Taft is the center of shows, shops and business. A hotel of dignity and charm, offering much in hotel service...For example, Guest Secretarial Service gratis. Amazingly modest rates from $2.50, with bath.
HOTEL TAFT NEW YORK
Write Suite C-5 for booklet "New York in a Nutshell"
7th Avenue at 50th St., Adjoining Roxy's
A RING AND BING HOTEL

A MASTERY OF ENGLISH
Tonight at 6:15
Kimball Hall Mr. Roberts
Phone Reg. Pk. 0234

COUPON FOR TRIBUNE ACCIDENT INSURANCE POLICY
For New Policy or Renewal. $1.25 a Year
To secure the Chicago Tribune-Federal $7,500.00 Travel Accident Insurance Policy, or to renew for another year one previously issued to you, cut out and fill in the application below and send it with registration fee of $1.25 to Tribune Insurance Dept., Federal Life Insurance Co., 160 N. Michigan Ave., Chicago, Ill. Remit by money order or check payable to Federal Life Insurance Company. (During the first five years, as provided in the policy, the value of all specific indemnities increases 10% each year the policy is renewed.)
☐ NEW POLICY OR ☐ RENEWAL
Check here if you wish new policy. Check here if you wish old policy renewed.
APPLICATION for $7,500.00 TRAVEL ACCIDENT INSURANCE POLICY
Issued to Readers of the Chicago Tribune
If Renewal, write Policy Number here. No.....
(If you wish a new policy ALL QUESTIONS BELOW MUST BE ANSWERED. If you wish to renew a Policy previously issued to you, indicate above and fill in name, address and policy number.)
Do you apply for a $7,500.00 Travel Accident Policy in the Federal Life Insurance Company, issued only to Readers of the Chicago Tribune?.....
What is your Full Name?.....
Address? ..... Number Street
..... City State
What is your Age?..... Place of Birth?.....
Date of Birth? Month..... Day..... Year.....
Are you Totally Blind or Deaf?..... Are you Crippled to the Extent That You Cannot Travel Safely in Public Places?.....
What is the name and address of person to whom you want this insurance paid in case you are killed? (If not answered insurance will be payable to your Estate.)
Beneficiary's Name?.....
Relationship? .....
Address? .....
Do you certify that you are or will become a reader of the Chicago Tribune?.....
Sign your name here.....
NOTICE: Not more than one policy will be issued to any one person. Issued Only to Applicants Over 10 and Under 70 Years of Age.

OPPORTUNITY may ordinarily knock but once; but right now it is beating a tattoo—on every Hupmobile showroom window. Come in and find out why it is so insistent.
HUPMOBILE
Sixes and Eights • Free-Wheeling at no extra cost
GAMBILL MOTOR COMPANY, INC.
Hupmobile Distributor
2230 Michigan Ave.
Central Service, 2231 Wabash Ave. Calumet 5800
SEE AND DRIVE A HUPMOBILE AT YOUR NEAREST HUPMOBILE DEALER

LEGION DRY LAW REPORT FAVORS VOTE BY STATES

Action on Resolution Will Be Taken Today.

(Continued from first page.)

of the Volstead act to legalize light wines and beer; third, for a general referendum, and, last, a resolution expressing general dissatisfaction with the prohibition laws.

On the first ballot the proposal for repeal got 18 votes. The one for a referendum got 7 votes. Nineteen representatives voted against all proposals.

A majority of those present and voting was required for adoption of a report, so another ballot was taken, twenty-five votes were registered for the referendum proposal, and the 19 opponents held to their guns. The referendum resolution was approved.

California Asks Showdown.

The representative on the committee from California, the home state of President Hoover, showed himself an avowed wet in the discussion before the committee.

"Let us be honest," he said. "Children are being shot down on the streets. The government has been put into the hands of gangsters and gunmen. Comrades, let's serve in peace as we did in war. Let's pass on this like honest men and not as hypocrites."

Savage Brings Topic to Fore.

The first formal mention of the prohibition issue before the convention, made by Howard Savage in his unemployment report, brought a resounding and prolonged cheer.

Mr. Savage, as chairman of the Legion's national employment commission, had presented a report of the commission, making recommendations for relief to the unemployed. The report was adopted as read, and then the Chicagoan advanced again to the rostrum.

"There is something else which the commission thought should be brought to your attention," he said, and an eager smile came to his lips as with nervous expectancy he made ready to deliver a momentous proposal.

"I hope this won't knock you off your feet. Here goes."

Beer to Aid Employment.

And he read the following:

"Your national employment commission feels it to be the duty of the commission to present the following to the attention of this convention:

"That, when it shall properly come before this convention, due consideration be given to modification of the Volstead act to legalize real beer without conflict with the constitution of the United States in the interest of furnishing added employment. Your commission believes that hundreds of thousands of jobs may be created through such action."

Because Mr. Savage proposed the matter as a suggestion, to be considered when the prohibition question is formally brought before the convention, no vote was taken, but if the wild demonstration which the suggestion provoked is any indication of the sentiment of the Legionnaires, there can be little doubt as to the outcome of the wet and dry battle before the convention.

Hines Warns Against Bonus.

Brigadier General Frank T. Hines, United States administrator of veterans' affairs, in an address to the convention, reviewed the aid which the government has given to veterans of the wars, and then added the weight of his influence to the many pleas which have been made to the Legionnaires at this convention not to press for a cash payment of the bonus, or further loans on the adjusted compensation certificates.

James L. Drain, former national commander of the Legion, also addressed the convention in a plea that no demand for additional compensation be made.

The legislative committee of the convention, which has been wrestling with the bonus proposition tonight, adopted a report which, if approved by the convention tomorrow, will have the Legion making no demands for further bonus payments.

The report was adopted by a committee vote of 27 to 14. A minority report has also been drafted and will be submitted to the convention at the same time. This report would have the convention indorse the immediate payment in cash of the entire bonus to such veterans as make the application for it.

Portland Gets 1932 Session.

The convention unanimously adopted a recommendation that the 1932 meeting be held at Portland, Ore.

The committee on Americanism in its report, also adopted by the convention, recommended that congress pass a law requiring that all immigrants be required to take an oath to bear arms for the country in time of war before being permitted to enter the United States.

The same report stated there are 3,000,000 undesirable aliens in the United States, most of whom are holding employment, and the convention urged that these aliens be deported as a means of relieving unemployment.

Almost overshadowed by the interest in the prohibition question, election of national officers, usually the most important business of the convention, also is scheduled for tomorrow.

There are several candidates but indications were that Henry L. Stevens of North Carolina would have the most support in the opening ballots and many predicted he would be the choice.

In the American Legion auxiliary session also being held here, Mrs. W. H. Morgan of Edwardsville, Ill., and Mrs. Louis W. Williams of Tuckahoe, N. Y., were the outstanding candidates for national president.

The convention unanimously approved the Hoover moratorium and called on congress to confirm it promptly else is psychological effect might be lessened.

WINDSOR DISAGREES OVER BEHAVIOR OF HER LEGION GUESTS

Windsor, Ont., Sept. 23.—[Special.]—With ministers of the gospel on one side and law authorities as represented by Ontario's premier, attorney general, the police, and Mayor David Croll of Windsor on the other, Ontario continued today to wage domestic verbal warfare over the American Legionnaires' "drive" on the Windsor liquor shops during the Detroit convention.

"Hell is let loose in Windsor," the Rev. Dr. A. D. Runnells of Windsor Central United church publicly declared today in comment upon the alleged "orgies" of the Legionnaires, and the Rev. Ben Spence, Ontario's most ardent dry, reiterated his protest to the premier about "maudlinism" among Legionnaires on Windsor streets.

On the other hand, Premier George Henry's characterization as "gross exaggeration" of the ministerial descriptions was supported today by a blast from Attorney General William H. Price, a war veteran himself, against the Rev. Mr. Spence, whom he accused, "for publicity purposes," of "defaming the names of thousands of men in the United States who fought for their country. These veterans are not roughnecks, as it has been suggested. Among them are some of the finest citizens of the United States."

MILWAUKEE BAND WINS ITS THIRD LEGION PRIZE

Detroit, Mich., Sept. 23.—[Special.]—For the third successive year the band of Electric post No. 223, Milwaukee, won first place in the competition of American Legion posts' bands held today at Belle Isle. The Milwaukee band received a rating of 95.8 per cent.

Nine bands competed. Among them was Woodlawn post, No. 175, Chicago, which finished in ninth place.

For winning first place the Milwaukee organization will receive a $1,000 cash prize and the "Lemuel Bolles trophy" awarded to the best band in the contest.

Electric post band for another year also is known as the official band of the American Legion.

The annual fife and drum corps contest was won by Miami, Fla. Tarentum, Pa., was second and Greenberg, Pa., was third.

The Commonwealth Edison corps, Chicago, and the Racine, Wis., contestants were next in the final standings.

Legion Will Convene Here in 1933, Cermak Believes

Upon returning to Chicago yesterday after spending two days in Detroit at the national convention of the American Legion, Mayor Cermak announced that he is sure the Legion will hold its 1933 convention in Chicago. "I'm satisfied," said the mayor, "from the reports given to me by legionnaires and from the reception our invitation received that the Legion will come here two years from now."

LEGION MAY ASK FOR REVIVAL OF DEFENSE BOARD

Would Have Council Act in Emergency Now.

BY JOHN BOETTIGER.
[Chicago Tribune Press Service.]

Detroit, Mich., Sept. 23.—[Special.]—A proposal for the re-creation of the Council for National Defense to combat the nation-wide economic depression as it served the country during the world war, was approved today by the resolutions committee of the American Legion, and will be considered tomorrow before the assembled convention.

HOWARD COFFIN. [A. P. Photo.]

The proposal was put forward in Detroit by Howard Coffin, General Motors official and inventor of the Liberty motor and an intimate friend of President Hoover. It is understood that Mr. Coffin is acting at the request of the President.

Under the proposed plan, the outstanding political and economic leaders of the nation will be called to serve in the council, regardless of their political affiliation, so that the best minds in America may be set in unison to the task of ending the depression.

Resolution Approved.

The resolution approved unanimously by the resolutions committee which will be acted upon tomorrow by the convention follows:

"Whereas a state of unrest, indecision and dissatisfaction resulting in business depression and the destruction of values has become prevalent among the people of the United States and has assumed such porportion as to constitute a national emergency of the utmost gravity; and,

"Whereas the 64th congress of the United States, by its enactment approved Aug. 29, 1916, established a Council of National Defense and advisory commission for the express purpose among others, of the 'creation of relations which will render possible, in time of need, the immediate concentration and utilization of the resources of the nation'; and,

"Whereas this measure functioned with great success during the former period of national stress existing from 1916 to 1920 with an organization which covered the entire country; and,

Problems of Peace and War.

"Whereas it was designed to meet the problems of peace as well as those of war; and,

"Whereas we believed that the principle cause of the present situation are in general such that they cannot be promptly and efficiently met by existing political methods;

"Now, therefore, be it resolved:

"That the American Legion in national convention assembled, hereby respectfully requests the President of the United States of America to make use of this existing instrumentality which has already proved its efficiency by actual operation and to direct its attention to the consideration of the fundamental causes responsible for the existence of the present emergency and the means to be adopted for their amelioration both for the present and for the future."

When Mr. Coffin launched his effort to gain the Legion's approval of the plan, he first achieved the support of National Commander Ralph T. O'Neil, and the latter appointed a committee of Legion leaders to meet with Mr. Coffin to consider his plan. Then it was brought before the resolutions committee.

Would Get Genuine Support.

Mr. Coffin is reported to have argued to the committee that before any plan to end the depression can succeed it must be generally supported, and if the plan is conceived by a group of men such as will be called to serve in the council for national defense success may be expected.

Governors of the various states, including such Democrats as Roosevelt of New York and Ritchie of Maryland and leaders of the so-called radical group, such as the La Follettes of Wisconsin and Senator Norris of Nebraska, should join with the Republican leaders to work in the common cause, Mr. Coffin declared. Al Smith of New York might be called, and the leaders of business and industry in New York, Chicago, Los Angeles, and the other great cities should be joined in the determined effort to restore the nation's prosperity, it was argued.

HE USES SHOTGUN IN ARGUMENT WITH TWO LEGIONNAIRES

Detroit, Mich., Sept. 23.—[Special.]—Although the holiday spirit of the Legionnaires in convention here has died down considerably, there was one incident tonight which merited special mention.

Two Legionnaires were arguing with two other men about whether they should go downtown tonight to make more whoopee.

One of the nonveterans grabbed a shotgun and let go several charges of buckshot at his three companions. The veterans, who will not be sitting down comfortably for some time, but who are not seriously wounded, are Fred L. Ricca, 33, and Joseph Mochnoly, 44, both of the Thomas McKee post of the American Legion at Monessen, Pa.

Paroled Convict Gives Up After Escape from Police

Michael Machnikowski, 20 years old, 2731 West 36th street, who, the police say, escaped in a stolen automobile containing 500 pounds of dynamite while police were searching his home on Sept. 14, surrendered yesterday to the state's attorney's office. He is now on parole from Joliet penitentiary, having served 25 months of a ten year term for automobile theft.

PICKS WRONG PROSPECT.

Milwaukee, Wis., Sept. 23.—[Special.]—George Robinson, 26, who stays at the Rescue mission, 1023 North 5th street, was arrested tonight when he attempted to sell a cash register valued at $75 to Patrolman Sheridan Herie, on plain clothes duty, for $6.

REBELS YIELD TO COW TEST; SAY IT WITH MELONS

Present Fruit to Armed Forces of Iowa.

Tipton, Ia., Sept. 23.—[Special.]—Prospects of violence in Iowa's "cattle battle" faded into the far background today. Awed by the infantry, cavalry and artillery of the Iowa National Guard, the conscientious cattle objectors of Cedar county, who last Monday rolled in the mud state veterinaries who attempted to test their herds for tuberculosis in accordance with the state law, meekly capitulated.

Six farmers, representing the objectors, called upon Brig. Gen. Park A. Finley, in command of the 1,800 Iowa National Guardsmen who are camped at the state fair ground here, which has been unofficially rechristened "Camp Bovine." They told the general they were not armed and would offer no resistance to tests on their farms. The general informed them he didn't intend to argue the question of the T. B. test. He made it plain he was there solely to carry out the orders of Gov. Turner.

Later, after a conference with Gen. Finley, Dr. Peter Malcolm, chief of the state veterinarians, said he was ready to start testing cattle tomorrow morning among the herds of the strenuous farmer objectors. A corps of 75 licensed veterinarians will do the work.

It was rumored today that some of the die hards were preparing to move their cattle out of the county tomorrow to escape the test, but officials were prepared to counteract this move by declaring a quarantine on the herd, thus making it illegal to move them.

There were also rumors of a possible injunction suit to hold up the cattle tests, but these could not be confirmed.

As a final peace gesture this afternoon four of the T. B. test objectors took a big truck load of watermelons to the guard camp, enough to supply all the soldiers, just to show there was no hard feeling.

The most formal demonstration of the day was made at noon when Gen. Finley read from the courthouse steps Gov. Turner's proclamation that peace must be preserved, the laws of Iowa obeyed, and the dignity and authority of the state upheld.

Our 2nd Three Day Wonder!

PRE SHRUNK BROADCLOTH

Our Standard Potomac $1.35 SHIRTS at $1.05

These shirts were famous values at $1.35 . . . not last year, but yesterday! And they'll be $1.35 again next Monday! Get them at this THREE-DAY WONDER price . . . in white, blue, green, tan or gray broadcloth. Fine in tailoring and the details that count to make them marvelous values! Don't miss any of our famous weekly THREE-DAY WONDERS!

WASHINGTON SHIRT CO. FOR 40 YEARS

NORTH: 4715 Broadway; 8301 N. Clark St.; 1038 Wilson Ave.; 1133 Wilson Ave.; 3072 Lincoln Ave.; 1613 Howard Ave.; 1023 Lawrence Ave.

LOOP STORES: Jackson and Dearborn; Madison and La Salle; Lake and Wabash; 212 S. Clark St.; 154 W. Randolph St.; Washington and Dearborn; Wells and Washington; Congress and Wabash; C. & N. W. Depot at Madison and Canal

SOUTH: 871 E. 63rd St.; 6235 S. Halsted St.

WEST: 2787 Milwaukee Ave.; 4064 Milwaukee Ave.; 106 N. Crawford Ave.

Oak Park; Evanston; Gary

Furnishers to His Majesty the American Citizen

In the Main Dining Room
Hotel La Salle
Our $1.25 DINNER from 5:30 to 8:30
Becomes a Regular Evening Feature!
Finest of Foods
Faultless Service
Sparkling Dance Music
No Cover Charge

"Doctor" Joe Rudolph and His Orchestra

Nothing slighted or skimped or restricted in quality or service. This is but another demonstration of how tobogganing food costs influence the cost and enjoyment of dining out.

Tonight's Dinner Menu
Served from 5:30 to 8:30

CHOICE OF:
Supreme of fresh fruit, Burbank — Chilled tomato juice
Fresh crab-meat cocktail — Canape Admiral
Consomme Julienne peluche — Cream of celery au croutons
Cold: Tomato Rosa en gelee
Michigan celery en branche — Giant ripe olives

CHOICE OF:
Fried filet of sole and oysters, sauce tartare
Broiled baby blue-pike, Maitre d'Hotel, Monaco
Omelet with currant jelly glace
Sirloin steak saute, sauce champignon, Melba
Breaded pork chops with red cabbage, Bavarian, apple sauce
Half milk-fed chicken fried Southern style, pineapple fritters
La Salle special vegetarian dinner with poached egg, Hollandaise
Planked southdown mutton chops combination, June peas
Roast prime rib of beef au jus, Lima beans au gratin
Roast stuffed Vermont turkey, cranberry jelly
Cold: Sliced ham and Swiss cheese with potato salad
Candied yams, boiled Bermuda, long branche or O'Brien au gratin potatoes
Hollywood salad, French dressing

CHOICE OF:
Apple or chocolate cream meringue pie
Rice pudding, raisin sauce
Pistachio mousse — Almond slice — Raspberry snowdrift
Sliced fresh peaches and cream — Black bing cherries with cake
Chocolate, caramel or peach ice cream — Lemon water ice
Imported Swiss cheese with crackers
Gluten bread — Single portion of bread and butter included

CHOICE OF:
Coffee, tea, milk, cocoa or buttermilk

Come tonight. You'll agree that it actually costs less to dine at the La Salle than at home.

Hotel La Salle
La Salle at Madison Street

Save up to 50%
AMERICAN ORIENTALS
9x12 ft.
$39.75

SPLENDID wearing Rugs—glamorous oriental patterns in velvet weave—soft, glowing colors, high lighted to give Oriental atmosphere at low cost.

Seamless AXMINSTERS
9x12 ft.
$29.75
Regular $42.50 quality. In desirable colors and patterns. Save $12.75.
27x54 in., $2.95
36x63 in., $3.95

Worsted WILTON RUGS
9x12 ft.
Reg. $125
$82
Finest grade Persian or Chinese designs in Tan, Rose, or Blue colors.
27x54 in., $9.75
6x9 ft., $64

Best Royal WILTON RUGS
9x12 ft. $58
Best quality at a saving of $31. A fine selection.

Reversible Oval Chenille BEDROOM RUGS
26x48 in., $6.25
30x56 in., $7.50
Fine choice of colors

All Hair Pad, 9x12 ft., $5.95

O. W. Richardson & Co.
Lake, near Marion, Oak Park — 125 So. Wabash Ave., Just North of Adams

SALE
BRAND NEW
SPARTON RADIOS
$45
Floor Samples
Pay $2 Weekly
WURLITZER
329 S. Wabash
Open Evenings

sell
YOUR CAR
quickly

THIS EASY WAY

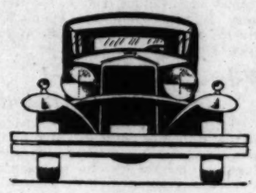

Want to sell your automobile? Now is the time to dispose of used cars. If properly advertised, used cars are snapped up quickly.

If you want to sell your car, place your offer before as many likely prospects as possible—at least cost. This can be accomplished best through Tribune Want Ads.

The Tribune is read on weekdays by more than 815,000 families. Place your car before this huge market! Call Superior 0100 and ask for an Adtaker!

CHICAGO TRIBUNE
WANT AD SECTION

...D OFFERED BY ARCHITECTS IN ELECTRICAL QUIZ

...ady to Tell About "Estimate" Practice.

The Illinois Society of Architects ...ember offered to assist the investi... ...ers of the electrical contract situa... ...in the building industry, which ...ngress has caused a substantial in... ...ease in construction costs. The in... ...vestigation already has produced ...vidence that a contract for new street ...hts awarded under the former city ...dministration involved an excess ...ost of $111,000, and the present city ...dministration has ordered the con... ...ilding concern to repair at its own ...ost a number of defective in...

The complaint of the architects' so... ...ty is directed chiefly against a ...system known" which it charges ...ludes in large part the terms of ...electrical contracts. Through their ...ttorney, Robert C. Ostergren, a ...ember of the city zoning board of ...ppeals, the members of the society ...ressed their willingness to testify ...n their experiences in letting con... ...acts under this arrangement.

Object to Survey Plan.

"The members have discussed this ...matter," Mr. Ostergren said, "and ...have no object to the arrangement of hav... ...ing their plans submitted to a survey ...board which not only determines ma... ...terial quantities but in addition deter... ...mines the exact labor cost for the ...work, leaving the contractors only to ...determine what amount is to be fig... ...ured for profit and overhead.

"This intolerant condition has been ...explained in detail, and at its last ...meeting the society authorized its ...board of directors to cooperate with ...such committees as are now investigat... ...ing this unfair situation and to use ...its best efforts to eliminate this addi... ...tional cost for those contemplating ...building.

"At this time when costs are de... ...clining and every effort is being made ...to stimulate building, it is especially ...appalling to find one branch of the ...industry introducing practices which ...will be a decided increase in the ...cost of electrical work."

Say Readen Inquiry.

Assistant State's Attorney Homer ...Cooley, who was assigned by State's ...Attorney Swanson to investigate the ...charges of graft in the city street ...light contract, expressed willingness to ...broaden the inquiry to include the ...complaint of the architects' society. ...He said he would act on any compe... ...tent evidence submitted by members ...of the society.

The question of a "board of esti... ...mate" in the electrical contracting ...field recently came to light in con... ...nection with the investigation of the ...slaying of Mortimer Enright, a leader ...of Local No. 134 of the electrical union ...and superintendent of electrical main... ...tenance for the board of education. ...Enright charged that the board of ...estimate, reputedly a union affiliate, ...was dictating the terms of electrical ...contracts.

Charge Excess Profits.

The contract for city street lights ...was let to the Electrical Contracting ...company by Michael J. Kennedy, com... ...missioner of gas and electricity under ...the former administration. The Citi... ...zens' association, after a three months' ...investigation of the contract, made a ...report to the governor's revenue com... ...mission charging the excess profit of ...$21,000, faulty construction, and "of... ...ficial collusion."

William A. Jackson, present commis... ...sioner of gas and electricity, yester... ...day was working on a program to com... ...pel the Electrical Contracting com... ...pany to repair all defective work at ...its own expense. Tests made on 102 ...of the light posts showed, according to ...Mr. Jackson, that each foundation has ...a depth less than the 42 inches re... ...quired under the contract. The first ...rain, he said, may cause the posts ...to tilt or fall into the street.

FRENCH PREMIER PINS MEDAL ON DEAD POLICEMAN

[Chicago Tribune Press Service.]

PARIS, Sept. 23.—A policeman who ...was stabbed in the throat and killed ...in a fight with a marauding Apache ...early this morning received a posthu... ...mous "gold medal of devotion" from ...the hands of Premier Laval this after... ...noon. M. Laval broke all engagements ...upon hearing of the death of the ...policeman, hurried to the policeman's ...home, and with bowed head before the ...widow pinned the medal on the police... ...man's tunic.

The policeman, Henri Verjus, 39, ...possessor of the medaille militaire, ...croix de Guerre, and medal of Morocco, ...and a fellow patrolman, Clement Rude... ...let, came upon two toughs kicking ...a man prostrate on the sidewalk in ...the best Paris Apache manner. The ...victim fled. Verjus followed one up ...a blind alley, where the tough turned ...at bay with a long knife.

SALE
BRAND NEW
SPARTON RADIOS
$45
Floor Samples
Pay $2 Weekly
WURLITZER
229 S. Wabash
Open Evenings

Daughter Mother's Bridesmaid

Miss Barbara Brach (left) and her mother, Mrs. Emily Upton Brach Kirstein, at their home at 124 Greenleaf street, Evanston.
[TRIBUNE Photo.]

YOUTH IS KILLED AS MOTORCYCLE AND CAR CRASH

Frank Pedro, 20 years old, 2628 North Menard avenue, was killed, and Samuel Mudaro, 18 years old, 2630 North Mansfield avenue, suffered a fractured leg last evening when the motorcycle both youths were riding collided head on with an automobile at Mobile and Shubert avenues. Mudaro was taken to the Keystone hospital.

Cragin police arrested Warren Sambstron, 6258 Wrightwood avenue, a student at Armour Institute of Technolgy, the driver of the automobile, who escaped injury.

This death and two others in Cook county raised the toll for the year to 889. The other victims:

Marie Kapturkiewicz, 19 years old, 13347 Burley avenue. Died at the University hospital from injuries sustained Sept. 20, when she was thrown from the sedan in which she was riding as the machine collided with a taxicab at Halsted street and Austin avenue.

Robert Leonard, 30 years old, 2735 Potomac avenue, a switchman. Died at the Alexian Brothers hospital from injuries suffered Sept. 20, when he was struck by an automobile at Webster avenue and Halsted street.

Got Divorce in 1927

While Mrs. Eunice Essig Brach was obtaining a divorce decree from her husband, Frank V. Brach, millionaire partner in the E. J. Brach & Sons' Candy company, Mrs. Emily Upton Brach, former wife of Edwin J. Brach, brother of Frank and treasurer of the company, applied for a license to marry for the second time.

Last evening in her home at 124 Greenleaf avenue, Evanston, Mrs. Emily Brach became the wife of Bernhard Kirstein of Bangor, Me., retired capitalist and former vice president of S. W. Straus & Co. The ceremony was performed by Rabbi Charles Schulman of Glencoe. Mrs. Brach was attended by her mother, Mrs. A. L. Upton, and her daughter, Barbara. In her marriage application Mrs. Brach gave her age as 41 and Mr. Kirstein as 51 years old. Mrs. Emily Brach obtained a Paris divorce in 1927. A property settlement of $2,000,000 was reported at the time.

Circuit Judge Otto Kerner signed the decree of Mrs. Eunice Brach, giving her custody of her two children, Frank Jr., 15 years old, and Joyce, 6 years old. They will visit their father for two months out of the year. Mrs. Brach was given $50,000 in cash and the income from $1,000,000 in bonds which were placed in trust by Mr. Brach. She charged cruelty.

SEEK TO ARREST FLYER IN TEST OF NEW STATE LAW

Warrant for Unlicensed Pilot After Crash.

The first warrant in Illinois charging operation of an airplane without a federal pilot's license, in violation of the new state aeronautics law, was issued yesterday on the application of Prof. Frederick D. Fagg Jr., director of the Air Law institute and a member of the Illinois aeronautics commission.

PROF. F. D. FAGG.

The warrant calls for the arrest of Joseph Heltz, 31 years old, who was piloting a plane on Labor day when it crashed while carrying two passengers at the Ashburn Flying field, Cicero avenue and 87th street. The three were not seriously injured. Heltz did not hold a federal pilot's license, which is required for all pilots under the new law.

The warrant was issued by Judge Frank M. Padden in the traffic court. The prosecution of Heltz is expected to be taken to the state Supreme court by the aeronautics commission as a test case for the new aeronautics laws.

A warrant also was issued for the arrest of Clyde Hacksworth, 4625 Greenwood avenue, part owner of the plane with Heltz. This warrant charges operation of a plane that was not federally licensed. The craft, an Eagle Rock biplane, powered by a Curtiss OX-5 motor, being unlicensed, was automatically grounded under the new law, according to Prof. Fagg.

The two passengers in the plane when it crashed were Marvin Pierce, 31 years old, 1524 East 66th street, and Stanley Durkee, 26 years old, 2030 Churchill street.

Owners of unlicensed planes in Illinois, who have been prohibited from flying their craft since the new law went into effect, announced that they would protest the restriction, but members of the aeronautics commission replied that the matter was out of their hands, as the law allows no discrimination.

Brother and Sister Meet After 40 Yrs. Separation

Pana, Ill., Sept. 23.—(AP)—Isaac Swallow of Eastland, Tex., and his sister, Mrs. Minnie Owen, resident of Pana for a half century, were reunited today after being separated for forty years. The Swallows are members of a pioneer Shelby county family. Swallow had been reported dead years ago.

CHICAGO AIRPORT HANDLES A FOURTH OF U. S. AIR MAIL

Twenty years of air mail service, celebrated with anniversary ceremonies yesterday, have placed Chicago in the same leading position with respect to air mail lines that it has held for years in the railroad network. One-fourth of the 9,000,000 pounds of air mail carried annually over air lines in the United States, either originates in Chicago or passes through the postoffice at the Chicago airport.

Eighty transport planes carrying mail, passengers, or express, operate from the Chicago airport daily. Of these twenty-six are planes of the United Air lines, a transcontinental system and one of the largest lines in the country. Air mail service is now available to 140 cities in 44 states.

A squadron of eighteen pursuit planes of the Army Air corps from Selfridge Field, Mich., commanded by Maj. Gerold E. Brower, will arrive at Curtiss-Reynolds airport Saturday, accompanied by a transport plane carrying mechanics. Airport officials have been notified that the planes will remain at the airport overnight after taking part in military maneuvers over Fort Sheridan on Saturday.

Richard C. Marshall of Cleveland yesterday was elected president of Thompson Aeronautical corporation, which operates Transamerican Airlines corporation, an air mail, passenger and express carrier between eighteen cities, including Chicago, Detroit, and Cleveland. He succeeds Edwin G. Thompson, who resigned to become chairman of the board of directors.

WARN OWNERS TO BEWARE OF TAX IMPOSTORS

John E. Conroy, member and secretary of the board of assessors, yesterday issued a warning to taxpayers to examine the credentials of men who represent themselves as deputy assessors and wish to inspect property. The warning was the result of a number of complaints that tax racketeers had impersonated deputy assessors and had promised taxpayers lower rates for 1930 and 1931 in exchange for bribes.

To safeguard property owners the assessors have outfitted their deputies with new credentials in the form of a star and identification cards which bear the photograph of the deputy and the signature of the board members.

"HIJACK" TRUCK OF CIGARETS AND KIDNAP DRIVERS

Four bandits early this morning "hijacked" a truck carrying 7½ tons of sigars and cigarets on the Waukegan road, north of Niles. Two hours later the two truck drivers, securely bound, were rescued by forest preserve police from an automobile parked at Elston and Forest Glen avenues, and one of the bandits was captured. The drivers, Fred Willms, 902 72d avenue, West Allis, Wis., and Floyd Hetrick, 1120 South 11th avenue, Milwaukee, had started with their load to Minneapolis. Four miles north of Niles they were crowded to the side of the road by an auto and their truck was boarded by two robbers armed with shotguns. The truck was driven to a side road, where it was met by another automobile. The drivers were bound and thrown into the back seat of this machine. They were driven about for an hour, then the car was parked.

The forest preserve policeman, John Swinkowski and Arnold Jacobs, saw the machine and investigated. As they neared the car one man leaped out and escaped. The other was seized. He is Morris Weiner, who gave his address as 1159 North Crawford avenue. Police said he is on parole from Joliet, where he was serving a sentence for robbery. The other two robbers drove away with the truck.

WOMAN STARTS COURT ACTION TO REGAIN TERRIER

Mrs. Ella Doering, 1335 Chestnut avenue, Wilmette, wife of Walter C. Doering, vice president of the Bradford corporation, railway supply dealers, yesterday started legal action to regain possession of a prize Scotch terrier, the property of her 13 year old daughter, Ethel.

Mrs. Doering began action for a writ of replevin to recover the dog from Mrs. Stella Pahlman, 2655 Asbury street, Evanston, wife of John D. Pahlman, manager of Edwin C. Barnes & Brothers, office furniture dealers. Police Magistrate Harry H. Porter of Evanston will hear the petition for the writ Saturday.

The dog followed Mrs. Pahlman's daughter, Estelle, to her home on Sept. 12. Mrs. Pahlman advertised for its owner, and Mrs. Doering called, but, according to her statement, was told that the animal had disappeared since the advertisement was placed. Mrs. Doering yesterday asserted that the dog had been seen later chained to the Pahlman porch. This Mrs. Pahlman denied.

WOMEN ASKED TO AID PROHIBITION REPEAL BY CONGRESSWOMAN

Bar Harbor, Me., Sept. 23.—[Special.]—Congresswoman Mary T. Norton of New Jersey, speaking tonight before the Women's Organization Against Prohibition, called upon women to help bring repeal.

MARY T. NORTON.
[Acme Photo.]

"It has been said and it may be true that women were responsible for the eighteenth amendment," Mrs. Norton declared. "I hate to believe it, but if it is true let us have the courage to acknowledge our great error and organize our forces for its repeal. No intelligent woman, no matter how prejudiced, can honestly say that prohibition prohibits or that it has been of any real value in outlawing the use of liquor, or destroying the effect of the saloon at its worst.

"The rum runner, the racketeer, the bootlegger had no place in the old time saloon, but they are the court of last resort in the underworld of today—an underworld that has taken all law into its own hands—that has degraded women and children and terrified government officials."

2 Gary Youths Sentenced to Hang for Denver Killing

Denver, Colo., Sept. 23.—(AP)—Albert Carlson and William Piskoty, Gary, Ind., youths, tonight were sentenced to be hanged for the slaying of Patrolman William Keating during a robbery Aug. 31. Both were found guilty of first degree murder and the jury fixed the punishment at death.

Today Only
A Whole Pineapple Pie for 31¢
Pirley and Ehlers RESTAURANTS

Domino
Largest selling Cane Sugar
On the air Monday nights at 5:30
"Sweeten it with Domino"

HOTEL PEARSON
A CULTURED HOTEL-HOME
190 E. PEARSON ST. CHICAGO

On Sixty-third Near Halsted—ENGlewood 8700 — On Lincoln Ave. near Belmont—WELlington 1000
On Ogden near Madison—SEEley 1000—VILlage 6600 (No toll) — On Milwaukee near Ashland—ARMitage 1000
Evanston, 816-824 Davis St.—DAVis 1000—ROGers Pk. 2775

Starts Today—
WIEBOLDT'S FOUNDER'S SALE

Back in 1912—

After 29 years of value giving, and when many prices were as low even as today, Mr. W. A. Wieboldt said. "Besides every-day good values, at least twice a year show your customers how much you appreciate their trade by giving them VALUES THAT ORDINARILY WOULD BE IMPOSSIBLE TO GIVE." So every Spring we celebrate with Anniversary Sale and every Fall with FOUNDER'S SALE. And time and experience and a continuation of the desire to "show our appreciation" plus a great growth and the advantages of the present general conditions, combine to make this—

Our Most Outstanding Founder's Sale, Because

No other store in Chicago has so many accomplishments to celebrate.
No other store in Chicago has grown as we have from one small store to five huge department stores.
No other store has received such enthusiastic acceptance by the people of the 5 biggest communities of Metropolitan Chicago.
No other store in Chicago is set to give Chicagoans the wonderful values we have arranged for this event.
And because we're celebrating 11,991,037 transactions so far this year. Almost twelve million expressions of Confidence in Wieboldt's.

A Sale of Nice, New Things

Not job lots of odds and ends—but a sale of fresh, new things, such as Fruit-of-the-Loom percale, Cannon bath towels, Pepperell bed sheets, Dutch Boy white lead, and scores of other famous brands. New prices, too—newer and lower. Even old customers of Wieboldt's, who are accustomed to big values, will be surprised to find how much their money buys.

A Few Typical Values!

Kotex, soft, absorbent (limit 5). Special, box 20c
25c size Witch Hazel, best quality, special 21c
Cannon Bath Towels, 22x 44-inch size; each...18c
Card Tables; Sealcraft top. Special at 69c
Hershey's Chocolate Kisses, the lb., only 23c
$1.50 Yankee Ingersoll Watches in nickel case, for men and boys, 74c
"Fruit of the Loom" Percale, 36 in. wide, yd 15c
25c Listerine Tooth Paste (3 limit), now, each..12c
Penn Motor Oil, 100% pure; 5 gallons...$1.74
Dutch Boy White Lead. Special at 25 lbs. $2.64
Mattress; 45-lb. All cotton linters; all sizes.$2.91
"Pepperell" Bed Sheets, 81x99 in. size; each..84c

No Mail or Phone Orders on Mattress or Card Tables.

Shop Today (Thursday) from 9 A. M. to 9 P. M.—Evanston 9 to 6

Rothschild, Johnston & Murphy shoes

Like the treasured original of a master . . or a case of prewar whisky . . or your favorite golf club . . J & M's are lifelong friends . . and once you've experienced their inimitable comfort and distinction, you'll never want anything else
$12.50
J & M handmade shoes, $20

Maurice L Rothschild
State at Jackson

The Hickey-Freeman label is exclusive with us in Chicago

TRAVLWEAR SUITS
for men who demand the utmost in wear and distinction customized by Hickey-Freeman

Traveling men, buyers, executives . . busy men, active men . . who haven't the time to "fuss" about clothes . . but who want the utmost in durability and distinction . . select Travlwears. Colorful Scotch weaves designed for practically limitless wear . . customized in Hickey-Freeman's masterful way to hold their shape . . and styled with inimitable business like distinction.
$65

Other suits at new adjusted prices—$55 to $75 and $85 for the finest silk lined garments. Topcoats $50 to $125 for coats of genuine Worumbo polo cloth

Maurice L Rothschild
State at Jackson

Pandora
INTRODUCES
The Smartest Frock Fashions of Autumn 1931

$7.70
NO MORE NO LESS

At left—Two-Piece Jacket Frock—Fur Fabric Trimmed. Smartest Two-Tone Shades.

Below—Lace and Tiers Add Distinction to This Frock of Lustrous Black Crepe.

MAYBE you've never set foot in a Pandora Shop. Maybe you've bought high priced Dresses elsewhere. Well—if you're not averse to saving money NOW and still want the latest Frock fashions, visit Pandora today. The modes are of such distinction that you'll think their price tags a misprint.

PANDORA SHOPS EVERYWHERE

6420 S. Halsted St.
861 East 63rd St.
9116 Commercial Ave., South Chicago
778 Broadway, Gary
3223 W. Roosevelt Rd.
3264 M. Madison St.
2642 Milwaukee Ave.
4862 Sheridan Road
136 State St., Hammond

SUSPEND TRUST LAWS TO BOOST TRADE, IS PLEA

Steel Executive Proposes Plan at White House.

[Chicago Tribune Press Service.]

Washington, D. C., Sept. 23.—[Special.]—Suspension by congress of the Sherman anti-trust laws during the period of the current economic depression was proposed at the White House today by Charles F. Abbott, executive director of the American Institue of Steel Construction. The steel executive told President Hoover that temporarily scrapping the laws forbidding industries to control production would prove a vital aid in bringing back business prosperity and maintaining wage levels and steady employment.

CHARLES F. ABBOTT.

Mr. Abbott's plea for lessening of the restrictions on industry was interpreted in many quarters as possibly the beginning of a new drive on the part of business to effect a modification of the anti-trust laws which forbid combinations in restraint of trade. Several months ago the oil operators urged President Hoover to permit them to unite to control production. In recent weeks the demand on the part of business groups for modification of the Sherman laws has grown steadily.

Points to Old Laws.

The steel executive took the position that individual industries can do little to cope with the business recession so long as trade associations and industrial groups are "hampered by the uncertainties in laws passed forty years ago when conditions were entirely different than at present."

While he did not directly mention the cuts in wages ordered yesterday by the United States Steel corporation and the Bethlehem Steel company, Mr. Abbott said that industry, to continue operations, must make a profit. He added that in many instances "profits have been sacrificed in recent months" by steel constructors in order to keep all men possible engaged. He said, however, that public works have supplied the fabricators with a fair amount of business, and "have been largely instrumental in keeping operations far ahead of other industries, and the amount of work scheduled for fall and winter promises to increase the tonnage available for contract."

Swope Plan Commended.

The plan for controlling industrial production advanced by Gerard Swope, president of General Electric, was praised by Mr. Abbott.

"Mr. Swope's plan to control industrial production particularly in reference to our national resource industries such as coal, iron, copper, petroleum, lumber and other basic commodities would make possible a control of output in keeping with consumption demand," the executive said. "It would prevent the tremendous losses now being incurred when sales are made at cost and frequently below cost. Under such conditions we are dissipating our most important national assets without profit and under such conditions public interest become jeopardized.

Sees Waste Prevention.

"If congress could suspend the operation of the Sherman law during this period of emergency it would prevent waste and conserve the profits that are essential to insure employment."

HELD UP

MRS. RUBY WARNER.

BANDITS USE CURRAN CAR IN OTHER HOLDUPS

The three men who kidnaped and robbed State Representative James Curran of the 15th district near Kankakee Tuesday night, halted two other automobiles yesterday, robbing the party in one and firing several shots at the occupant of the second car before they were frightened off by passing motorists.

Mr. and Mrs. William Warner of St. Louis, driving to Chicago, were stopped by the men between Springfield and Richfield. The bandits, driving in Curran's automobile, robbed Warner of $160 and forced him to exchange cars and proceed towards Chicago. Mrs. Warner saved $5,000 worth of jewelry by secreting it in her clothing. Warner, who is St. Louis manager for Universal Film Exchanges, Inc., 831 South Wabash avenue, reported the robbery when he arrived here. His car was recovered last evening at Seeley avenue and Jackson boulevard where the robbers had abandoned it.

A short time after the Warner holdup Mrs. Shelby Small of Lincoln, Ill., driving alone, was forced into a ditch by three men in another car. Authorities believe they were the same men who robbed Warner and Curran. They sidewiped the little car into a ditch and punctured both her rear tires with bullets before they were frightened away.

CHURCH DRYS START A BOOM FOR EMMERSON

Galesburg, Ill., Sept. 23.—(AP)—A boom for reelection of Gov. Louis L. Emmerson gained momentum tonight among prohibition proponents attending the annual conference of the Illinois Methodist Episcopal church.

The suggestion that Methodist churchmen and other friends of prohibition draft the governor as a candidate in the forthcoming primaries was made by Dr. Clarence True Wilson at the opening of the seven day meeting here and found immediate response.

Dr. Wilson, who is chairman of the national Methodist board on temperance, said that Gov. Emmerson should be returned to office for having vetoed a bill passed by the last legislature to repeal the state prohibition law.

The dry leader suggested that a resolution be offered to the conference asking the governor to run, and pledging him the full support of the Methodist Episcopal church to his candidacy "in the interest of public morals and safety."

MORE CUTS IN WAGES MADE; LABOR STORMS

Green Denounces Steel Concerns.

(Continued from first page.)

down, and it was only natural for wages to follow, he said.

"The wage cuts should lead to more activity in business by releasing money from banks. I think this will lead to additional employment."

Secretary of Labor Doak withheld comment, but at the labor department it was said his opposition to wage cuts was unchanged.

The standard of living has become a focal point for government attention. The latest labor department compilation put the decline of living costs since 1929 at between 11 and 12 per cent.

GREEN STATEMENT

Washington, D. C., Sept. 23.—(AP)—The statement by William Green, president of the American Federation of Labor, on wage cuts follows in part:

"The reduction in wages imposed and literally forced upon the employés of the United States Steel corporation and by other steel corporations is morally wrong and economically unsound.

"The United States Steel corporation violated a solemn promise which it made to the people of the nation when it assured the President of the United States, along with a number of other large employing interests, that during this distressing period of unemployment wages would be maintained.

"It is stated that this 10 per cent reduction forced upon the employés of the United States Steel corporation will mean a saving to this great financial concern of $25,000,000. That means that the employés of the United States Steel corporation will have twenty-five millions of dollars less to spend. They will buy twenty-five millions of dollars less goods. This will reduce the volume of sales for manufactured goods in an amount corresponding. Can reasonable minded people believe that a return to prosperity will be accelerated?

Cites Big Dividends.

"One is reminded of the fact that in June, 1927, not so very long ago, this corporation declared a 40 per cent stock dividend. It also paid cash dividends amounting to 160¼ per cent between April 1, 1901, and Dec. 31, 1930.

"While paying these stock dividends and these huge cash dividens it created a huge reserve fund, out of which dividends have been paid thus far during the continued period of unemployment which now exists.

"Why did it not share with its employés in the shape of increased wages when conditions were prosperous?

"The Bethlehem Steel corporation followed United States Steel corporation by declaring a reduction in wages equal in amount.

"This is the corporation which, according to the court records made public during the hearing of the merger proposal of the Youngstown Sheet and Tube company with the Bethlehem Steel corporation, paid to its corporation officers bonuses amounting to $25,150,000 between 1918 and 1930.

"The salary and bonus of the president of the Bethlehem Steel corporation averaged $826,000 annually.

"Besides, the records show that this corporation declared a dividend amounting to 200 per cent upon class B common stock in February 1917 and dividends to the stockholders amounting to $133,000,000 in the period between 1918 and 1930.

Protected by Tariff.

"Again, these Steel corporations are the beneficiaries of a very high protective tariff. They are protected against competition from abroad. They are the beneficiaries of these special privileges granted by the government upon the theory that it is necessary in order to protect the American wage standard, and the American standard of living.

"It seems reasonable that since they accepted this favor and then reduced wages, the tariff schedule should be reduced and the special favors accorded them withdrawn.

"The press reports Assistant Secretary Julius Klein of the department of commerce as having said that 'there will be hell to pay throughout the United States in the event of a general wage reduction.'

"Whether this prediction may or may not come true, the fact is that it ought to be a logical outcome of the wage cutting policies pursued by the highly protected employing corporations of the nation."

BOARD TO STUDY CONTRACT POWER OF CORPORATION

Real Estate Restrictions Another Topic.

State Senator Arthur A. Huebsch of Chicago, a member of the commission which is to revise state laws governing business corporations, yesterday said the commission will consider the provisions of a bill introduced by him at the last session of the legislature. The commission was completed on Tuesday with the appointment of seven members by Gov. Emmerson to serve with four state senators and four representatives.

Senator Huebsch's bill, which was drafted by representatives of the Illinois Bar association, Chicago Bar association, law schools of three universities, Chicago Association of Commerce, and organizations of accountants, labor unions, and industrial groups did not pass.

The bill provided for two departures from the principles of the general corporation act of 1929, Senator Huebsch said yesterday, in predicting the topics the commission will consider. They are a grant of unlimited authority to corporations to deal in real estate and modification of the ultra vires doctrine.

The theory of ultra vires has been employed by corporations in Illinois in avoiding contract obligations. The theory is that contracts exceeding the authority of the corporations, as set forth in charters, are illegal.

Restrictions imposed on corporate ownership of real estate descend from the English statutes of mortmain, Senator Huebsch explained, which were intended primarily to curb ecclesiastical land monopolies in medieval England. These restrictions have not been copied generally in the corporation laws of other states.

Because of the complexity of other proposed revisions and the proposed change of policy in the Huebsch bill a commission to study corporation laws gained favor, Senator Huebsch said.

85 TOWNSPEOPLE REPORTED SLAIN BY MEXICO POLICE

[Chicago Tribune Press Service.]

MEXICO CITY, Sept. 23.—Reports from the state of Tabasco today said state police had hanged 85 residents of the town of Vicente Guerrero in reprisal for the lynching of Luis Chabe, state fiscal agent and an appointee of Gov. Tomas Garrido Canabal.

According to dispatches from Tabasco, Chabe was lynched after he had kidnaped the daughter of a prominent merchant of the town. She is said to have been killed in a fall off a horse. The governor is said to have sent police to arrest the townspeople, who fled into the hills. Eighty-five were caught and hanged. The rest of the townspeople are reported to be wandering in the hills, afraid to return.

Friends of the governor denied the story.

THE JOY OF LIVING . .

thrives on the daily acts of life, well done!

Take a meal of tempting, healthy variety, served with all the nicety so dear to every modern!

Finish it off with coffee—mellow and sparkling clear—poured from a transparent glass bottle!

Result . . . you'll go through the routine of the day with new zest in being alive and you'll resolve to make a rendezvous of

STEVENS BUILDING RESTAURANT

LUNCHEONS, 50c and 65c..... 11 to 5
DINNER, $1.00..... 5 to 8

A la Carte Service at Any Time

STEVENS BUILDING RESTAURANT

ENTIRE EIGHTH FLOOR — RANDOLPH 5780
17 NORTH STATE — 16 NORTH WABASH

SPECIAL THIS WEEK ONLY!
At All Stone's Beauty Shops

Artistic Finger Wave 35¢

Stone's specialize in artistic finger waving. You cannot get a better finger wave anywhere at any price.

THIS WEEK ONLY Shampoo, Hair Trim, Henna Rinse, Arch, Golden Glint, 35¢

permanents that will leave your hair silken, soft and lustrous, $1.50

Chicago and Suburbs
Marcel 50c—Hair Dyeing $3.50 up—Facial $1

Lowest Prices Best Work

STONE'S
6 W. RANDOLPH ST.

5th and 6th Floors
Ph. FRAnklin 8738

NORTH SIDE SHOPS
1141 Lawrence, 2d Floor Nr. Broadway SUNnyside 2020
1046 Wilson, 2d Floor Nr. Broadway RAVenswood 3426
1554 Howard St., 2d Floor 32?? Lincoln, 2d Floor Nr. Belmont BUChanan 6534
4756 Lincoln, 2d Floor Nr. Lawrence RAVenswood 6400
1554 Howard St., 2d Floor Nr. Ashland BIlargate 6778
Evanston, 614 Davis, 2d Fl. Nr. Sherman GReenleaf 5416

NORTHWEST SHOPS
1579 Milwaukee, 2d Floor Nr. Damen SRUsswick 6767
3800 Milwaukee, 2d Floor Nr. Diversey BEAuport 7271
4013 Milwaukee, 2d Floor Kiel Bldg. PENnsula 6300

SOUTH SIDE SHOPS
1312 E. 47th, 2d Floor Nr. Lake Park DRexel 3500
6737 Stony Island, 2d Fl. Nr. 67th HYDe Park 1817
6320 Cottage Grove, 2d Fl. Nr. 63rd FAIrfax 8514
6306 S. Halsted, 2d Floor Nr. 63rd WENtworth 8254
3148 W. 63rd St., 2d Fl. Nr. Kedzie GROvehill 2080
743 W. 79th St., 1st Floor 1658 W. 79th St., 2d Fl. Nr. Ashland TRiangle 0580
11924 Michigan, 2d Floor Nr. 119th CONnedors 1022

No appointment necessary

WEST SIDE SHOPS
28 N. Crawford, 1st Floor Nr. Madison NEVada 1025
3946 W. 26th, 2d Floor Nr. Crawford CRAwford 0767
4000 W. North Av., 2d Fl. Nr. Crawford CAPitol 4848
Oak Park, 100 N. Marion 2d fl., nr. Lake EUClid 1-0473

OUT-OF-TOWN SHOPS
Garr. 739 Broadway, 2d Fl. Above Gordon's GAlty 2-4825
Joliet, 205 N. Chicago 3d floor Joliet 2-5788
Aurora, 69 Fox, 2d Floor Nr. Broadway Aurora 7787
Elgin, 4 S. Grove St. 2d floor Elgin 2503
Waukegan, 108 N. Genesee 2d floor Gutnrie 5711

OPEN 9 A. M. TO 9 P. M. DAILY

Put new punch in your RADIO ... with new tubes

If you haven't put in new tubes since the bouts last Fall, the tubes in your set are groggy—hanging on the ropes. Don't wait for them to be completely knocked out. Put a new wallop into your radio and your enjoyment today—with a set of new RCA RADIOTRONS—backed by the guaranty of RCA. Always in the red and black carton—for your protection.

RCA Radiotron Co., Inc., Harrison, N. J.
(A Radio Corporation of America Subsidiary)

RCA RADIOTRONS
THE HEART OF YOUR RADIO

SUITS by Billy Stone

Our unusual ability in presenting fine suits has never been more evident than in our new collection, because suits are smarter than ever this Fall. You must see them!

Illustrated—

One of the many smart suits. In Spanish Tile, Brown, Green or Black, with Raccoon Collar.

$25

Others up to $89.50

Billy Stone shops

74 East Madison Street
At Michigan Ave.
3137-39 Logan Blvd.
4113 West Madison St.
643 Diversey Parkway

THE FLORSHEIM SHOE

THE MAN WHO CARES CARES MORE THAN EVER NOW. ◆ ◆ ◆ In the good old days "the man who cared" didn't care what his shoes cost . . . just so they were what he wanted.

. . . and his choice was FLORSHEIMS!

Today "the man who cares" cares a lot what they cost.

. . . and his choice is still FLORSHEIMS!

So you see that The FLORSHEIM Shoe is a splendid buy from any angle . . . smartness or economy!

FLORSHEIM Shoes are now . . .

$9 and $10

FLORSHEIM SHOE SHOPS

7 LOOP STORES—THERE'S ONE NEAR YOU

"Do those bristles mean he's ceased to care?"

"I'M having trouble with my husband. Our honeymoon days are over and I've come back to earth with a sort of a dull thud. Not that he isn't good to me, because he really is. I guess I couldn't ask for a more kind and considerate partner. In fact he's still a lover in every way but one. He's gotten careless about shaving. Probably he doesn't realize how much this means to me. But before we were married I never saw him without a clean shave. He must have thought shaving was important then. I wonder if he feels that he can afford to neglect his beard now that he's got me. I've hinted once or twice that he looks much sweeter with a clean shave, but he's as careless as ever. Of course he shaves regularly, but not often enough or close enough. And I didn't count on bristles when I married him. Well, I guess I have to be fair. He says that shaving is a nuisance and I suppose all razor blades are alike. Maybe I can get used to a slight growth of stubble, but I do wish my husband would be as particular about shaving as he was when we were engaged."

• • •

You are right on one point, but wrong on the other. You must be fair and overlook your husband's negligence in the past because shaving was a more or less unpleasant task. But all razor blades aren't alike. Today Gillette has a splendid new blade that is decidedly different and better. It is almost certain to change any man's idea about shaving.

• • •

The new Gillette blade is guaranteed on a money-back basis. Men are invited to buy a package and try a blade or two at our risk. If you don't agree that this blade is far better, if every shave isn't free from smart or irritation, return the package to your dealer and he'll refund the purchase price.

Gillette
RAZORS — Gillette — BLADES

Now! Grandma Runs Upstairs Without An Ache or Pain

Quick Acting Nurito Enables Her To Enjoy Life Again

For surprisingly quick relief from rheumatism, neuralgia, lumbago, neuritis and other torturing aches and pains, simply take two or three doses of Nurito. This amazingly fast relief, a doctor's prescription, can now be had at Walgreen Drug Stores everywhere. Nurito contains no opiates, no narcotics or no heart deterrent and is absolutely harmless. If you want to feel again the joy of living, banish needless agony and sleep soundly at night, get Nurito at once. If the very first three doses of Nurito do not stop the most intense pain, even of many years' standing—your money will be instantly refunded. Ask Walgreen to let you have Nurito on this positive money back guarantee.

Nurito for Neuritis
At All WALGREEN and ECONOMICAL Drug Stores

RESORTS AND TRAVEL

Ocean Travel.

SEPTEMBER 29
EUROPA
STUTTGART Oct. 1 · STEUBEN Oct. 8

COLUMBUS Mediterranean
Cruise January 30th

NORTH GERMAN LLOYD

Apply to L. Plate, General Western Passenger Manager, 120 West Randolph St., Chicago, Ill. Tel. Franklin 4150, or consult your local authorized agent.

Luxurious MATSON-LASSCO liners provide frequent sailings from San Francisco and Los Angeles to HAWAII, South Seas, New Zealand and AUSTRALIA. Information at MATSON LINE-LASSCO LINE, 535 Fifth Avenue, New York City; 140 So. Dearborn, Chicago.

Subscribe for The Tribune

SHOT RAKED CAR USED IN MYSTERY BATTLE IS FOUND

Gives Clew to Grant Park Shooting.

CRIMINAL COURT.
James Weston, burglary, sentenced to 1 year to life in the penitentiary; Arthur Thomas, assault to rape, sentenced to 1 to 14 years in the penitentiary, by Judge G. Fred Rush.
Joseph Matusko, robbery, sentenced to 1 year to life in the penitentiary by Judge Randolph Dessert.

A clew was discovered last night to the mysterious gun battle in Grant park when police found the car at which the shots were fired on Monday. Blood on the front seat of the automobile indicated that somebody had been wounded in the interchange of shots.

The automobile, a drive it yourself car, was found at 30 East 70th street by Policemen Polcaster and O'Hara of the automobile detail. The license number had been noted by a bystander as the car sped away from near the Art Institute after the shots had been fired at it on Monday. It had been rented by a man who said he was Leonard Phillips of the Southmoor hotel. No man of that name lived at the hotel, officials said.

Five bullets were found embedded in the upholstery of the front part of the car. The blood stains were found on the cushions of the driver's seat.

Gangsters Win a Delay.

Sam Hunt and James Fawcett, alias Red Forsythe, both Capone gangsters, who were arrested shortly after the shots were fired, obtained a continuance until Oct. 9 when arraigned yesterday before Municipal Judge James F. Fardy.

Hunt and Forsythe refused to tell police why they ran from the scene of the shooting. A revolver, with the serial numbers defaced, and from which shots had been fired, was found a few feet from them when they were halted near the Goodman Memorial theater. They were charged with carrying concealed weapons, and defacing the serial numbers of a weapon.

A test of the new law makin it illegal to deface the serial number of a gun will be made in the case of Hunt and Forsythe, according to Assistant State's Attorney Al Johnson. The prosecutor assented to the continuance, he said, in order to build a case against the two gunmen, who are at liberty on bonds of $2,000 each. He expressed confidence that the men would be held to the grand jury on evidence that would ultimately send them to the penitentiary for the maximum of two years.

The two gunmen were represented in court by former Ald. John H. Lowry, who declared he was preparing a petition to suppress the evidence in the case.

Mayor Renews Cleanup Drive.

Upon his return from Detroit yesterday Mayor Cermak renewed his campaign to clean up the police department. He was angered when he found a report on his desk showing that a number of condemned buildings were guarded by three policemen to each building. He ordered the policemen placed on beats and barricades built around the buildings until they can be destroyed.

Rumors that the police had raided only small operators thus far in the campaign against vice and gambling were answered by the mayor.

"We're just starting," he said. "The big fellows are going to suffer as much as the small ones."

TEACHER WINS SECRET DIVORCE FROM SURGEON

Mrs. Josephine May Congdon, 342 Central street, Highland Park, a teacher in the Chicago public schools, obtained a secret divorce from her husband, Dr. Charles B. Congdon, staff surgeon at the Albert Billings Memorial hospital, in the Circuit court of Lake county at Waukegan, it was learned yesterday.

Mrs. Congdon charged that her husband was cruel and that he failed to maintain a home for her. She testified that her marriage took place on June 19, 1926, in Oak Park, and that she separated from her husband on Oct. 15, 1930, after he told her he would no longer keep their home, at that time in Chicago.

A month after their separation, she charged, her husband deliberately drove the automobile in which they were riding over a railroad viaduct. She jumped from the car and fled, she said.

The divorce decree was signed by Judge Edward D. Shurtleff. Mrs. Congdon was represented by Attorney Wilbur Brazell of Waukegan.

EX-POLICE HEAD OF SPRINGFIELD GETS STATE JOB

Springfield, Ill., Sept. 23.—T. P. Sullivan, former chief of police of Springfield and for eighteen years connected with police work, today was appointed by Gov. Louis L. Emmerson to head the state's new bureau of criminal identification and investigation. He will take charge tomorrow. Offices will be located in Springfield.

The bureau of criminal identification and investigation was created by the last legislature. For the present at least, Mr. Sullivan's office will be operated with a staff of borrowed help because of failure of the legislature to make an appropriation. Necessary employes will be provided from the division of the department of public welfare and from the state highway police force.

LEA & PERRINS SAUCE
1 teaspoon to 3 oz. of juice makes a real
TOMATO JUICE COCKTAIL

EVIDENCE AGAINST GUNMEN

Sergt. Arthur Linderman, fingerprint expert, examining rented car abandoned at 70th and State streets, which was target in shooting affair at Monroe street viaduct into Grant park after which Sam Hunt and James Fawcett, alias Red Forsythe, were arrested. Bullet holes, one of which is indicated by arrow, and bloodstains indicate that the men who fired at the auto hit their mark. [TRIBUNE Photo.]

CAPT. STEGE RAIDS FOUR MORE POLICY GAMES; 31 ARRESTED

Capt. John Stege, sent to the Wabash avenue police district to clean up policy games "which are taking the nickels and dimes of the Negroes, continued his activity last night by raiding four places and arresting 31 men, all colored.

The Harlem and Bronx wheel, 355 East 47th street, was the first to be raided. Mack and George Jones, brothers, the proprietors, were arrested, together with 11 policy writers. Next came the Old Gold wheel, 4554 Indiana avenue, where Charles Sarrell, the owner, and 13 writers were arrested. At the Gold and Silver wheel, 5138 South Park way, Joseph Woods, the owner, and two writers were arrested. William Bryant, owner of the New York Central wheel at 4636 Calumet avenue, was arrested.

In earlier raids on a number of handbooks and a still, Capt. Stege had arrested 27 Negroes.

Trial of Former Brokerage House Employe Is Delayed

A hearing on charges against A. J. Weeg, 31 years old, 5212 Cornell avenue, accused of embezzling $2,900 from the A. C. Allyn & Co., investment brokers, 100 West Monroe street, where he was formerly employed, will be held tomorrow before Judge James F. Fardy in the South State street court. Judge Fardy continued the case yesterday. Weeg surrendered three weeks ago and has been in jail.

SEERESS GIVES 2 CLIENTS THEIR MONEY'S WORTH

Mrs. Addnie Allen, 42 years old, 4916 Langley avenue, is a fortune teller. Yesterday she told two clients they would soon get some money and right afterward would find themselves in trouble. They thanked her and one of them gave her a $5 bill.

Her charge for both of them was only $1 and Mrs. Allen went into the bedroom to get change. One of the men followed her, drew a revolver and struck her on the head. Motioning to Zella Duff, 4834 Prairie avenue, another patron, to keep quiet, the robber tied Mrs. Allen to a chair and ransacked the room. They obtained $40 and ran out the back door.

Mrs. Allen's screams were heard by Sergt. Thomas McMahon. He captured one man, who identified himself as Alfred Price and named his companion as John Harris. The police are looking for Harris to make his fortune come true also.

Dr. George B. Bicknell of Gary Is Divorced by Wife

Mrs. Pansy Bicknell was granted a divorce yesterday in the Superior court at Gary by Judge C. V. Ridgely from her husband, Dr. George F. Bicknell. Dr. Bicknell had contested the action. In his closing arguments Attorney William J. McAleer, representing Mrs. Bicknell, blamed post-prohibition drinking parties. Mrs. Bicknell was given $3,500 and a $5,000 equity in property owned jointly by the couple. Private detectives testified they had followed Dr. Bicknell to the home of Miss Emily Kalwitter in Calumet City and had seen the physician embrace the girl.

Finchley

FINCHLEY "FIFTIES"
CHICAGO'S MOST POPULAR
SUITS
are selling this Fall
FOR $40

This is great news to thousands of men who have worn FINCHLEY "FIFTIES" *and thought them the outstanding suit values in Chicago. But we believe this new price of $40 will be even more significant to the many men who have admired Finchley clothing but felt it was a little beyond their reach. For them, the new* FINCHLEY "FORTIES" *will serve as an introduction to the finest men's store in the world—where only the best in clothing and haberdashery is offered. We welcome these new friends and challenge them to compare our prices and values.*

FINCHLEY
19 EAST JACKSON BOULEVARD

VIONNET IS OUTSTANDING IN PARIS THIS SEASON

That is why you will find so many Vionnets in our fall collection. Of course, we bought liberally from all the great Paris Houses . . . and then we concentrated on Vionnet. For nowhere had we seen more beautiful coats, more ravishing evening gowns, more exquisite suits and daytime dresses. The stamp of this famous couturiere on our selection is unusual as she guards jealously the use of her name. This photograph of her Paris Salon and this exceptional letter are extremely gratifying.

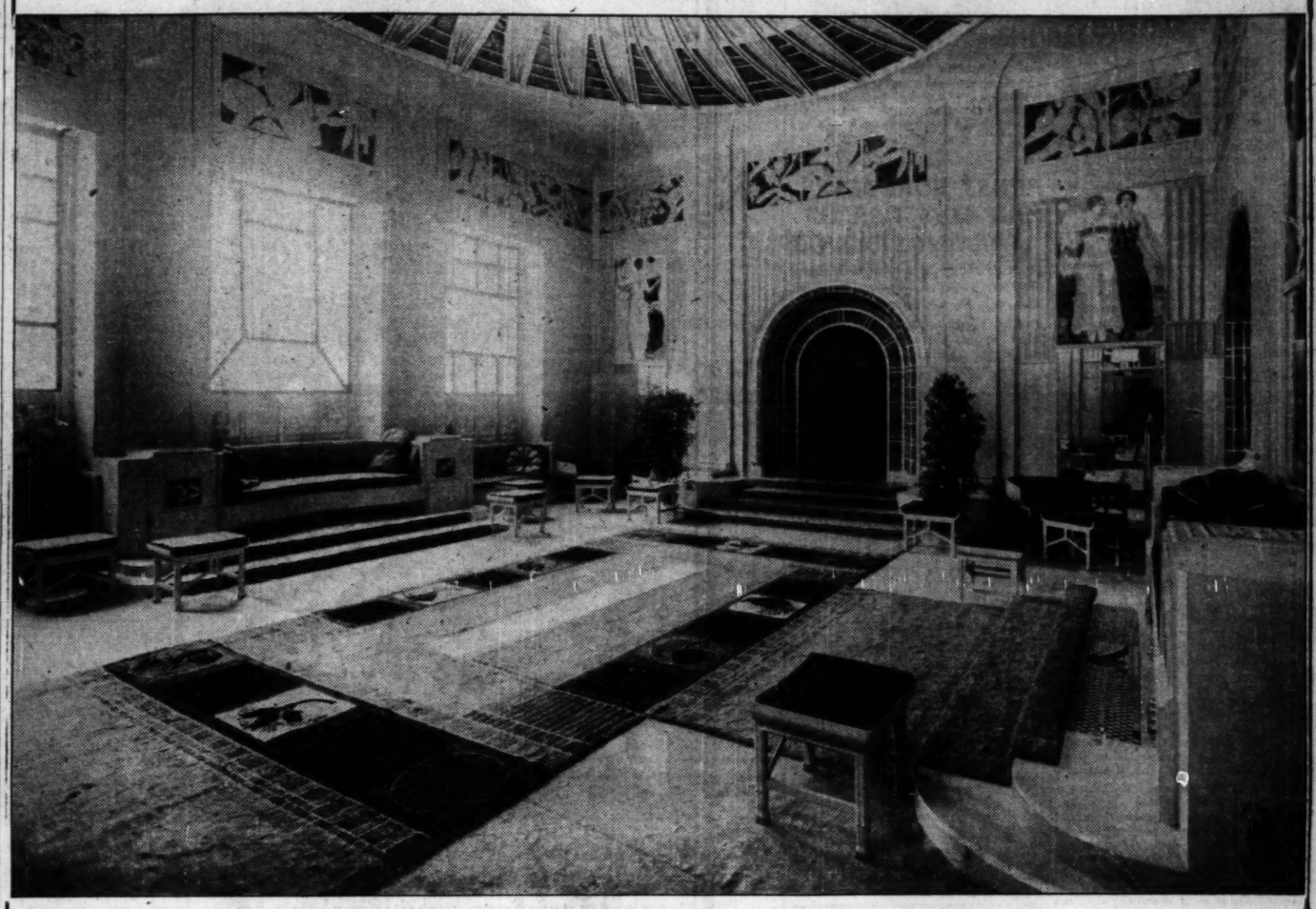

r. c. seine 114.622 — coquemer

50, av. montaigne, champs-élysées, paris
élysées 84.95, 84.96, 84.97
adr. télég. vionnetiv paris

rotonde du casino bellevue, biarritz
téléphone 11.12
adr. télég. vionnetiv biarritz

madeleine vionnet et cie
robes, manteaux, fourrures, lingerie
paris-biarritz

direction

Paris, le 19 Août 1931

Messieurs Marshall Field & Cy
Chicago

Messieurs,

Il nous est agréable d'avoir à reconnaître que votre choix de modèles dans notre collection nous paraît parfait.

C'est en vous souhaitant le succès le plus sincère que nous vous adressons l'expression de nos sentiments les plus cordiaux

Vionnet's Salon is one of the most elaborate and interesting in Paris. Picture this room in many shades of gray from silver to deep gunmetal. An exquisite background for her lovely clothes.

TRANSLATION OF THE LETTER

It gives me great pleasure to say that in our opinion your choice of models in our collection seems perfect.

This is to wish you tremendous success and to assure you of our most cordial sentiments.

See our Vionnet Models on page 11

MARSHALL FIELD & COMPANY

DEPOSITORS PAID, STOCKHOLDERS GET $70 A SHARE

Speed Liquidation of Garard Bank.

JUDGE FEINBERG.

Stockholders of the Garard Trust and Saving bank, a loop institution which closed March 6, are to receive $20 for each $100 share of stock under an order issued yesterday by Circuit Judge Michael Feinberg. The stockholders have already received $50 for each share.

The depositors and all other creditors have been paid in full. The bank was organized about nine months ago and the total claims amounted to only $100,000.

The order was presented to Judge Feinberg by Attorney Matthew Mills of the law firm of Defrees, Buckingham, Jones and Hoffman, representing the Chicago Title and Trust and company as receivers for the bank. The previous dividend to stockholders was paid last July. Attorney Mills said stockholders may receive a further dividend as liquidation proceeds.

Bank Into Receivership.

The bank was thrown into receivership when the Garard Trust company and the Garard Investment Trust went into receivership in the Federal court. To unravel complicated financial interlapping the bank was closed.

The capital stock of the bank was valued at $200,000 or 2,000 share at par value of $100. The stockholders with the second dividend of yesterday will have received $140,000.

Demand Money Be Released.

The United Depositors Association of Illinois met in the offices of the Chicago Real Estate board yesterday to demand immediate action be given to possible releasing of cash to depositors. The Rev. H. Truman Gordon, president of the association, declared that many depositors face extreme privation and destitution in the coming winter. The association is to ask all public officials to disregard politics in the banking situation.

A meeting of the depositors of the Sheridan Trust and Savings bank is to be held today in the Broadway armory, 5375 Broadway. Col. A. V. Smith, state's attorney of Lake county; Dr. Gordon, and Attorney Lewis F. Jacobson for the association are to speak.

The depositors of the West Highland Bank and Trust company are to meet tomorrow evening in the St. Sabina's school hall, 78th and Throop streets. The meeting was called by Edmund Martin, chairman of the depositors' committee.

Judge Bars Indiana Jury.

Judge Martin Smith of the Criminal court of Lake county, Ind., announced yesterday that because three of the six members of the September grand jury in the county are bankers or employés, he would not permit the jury to investigate the affairs of the First Trust and Savings bank of Hammond, which closed with $8,000,000 deposits last January, and other closed banks in Lake county.

The jury will meet tomorrow to consider routine criminal matters pending in the county, and then will be dismissed and a new panel drawn for the bank investigation, the judge said.

Home of Catholic Teacher in Vera Cruz Is Bombed

[Chicago Tribune Press Service.]

MEXICO CITY, Sept. 23.—Radicals today placed a bomb in front of the house of Miss Alicia Moreno, former school director in the city of Vera Cruz, presumably because she had refused to join an anti-Catholic league. Recently orders were issued in Vera Cruz to oust from the schools all teachers professing Catholicism. Among those who preferred to lose their jobs to deserting the church was Miss Moreno.

Troops Fire on Indian Mob; 4 Moslems Slain, 6 Shot

SRINAGAR, India, Sept. 23.—(AP)—Four Moslems were killed and six were wounded today when troops fired on a rioting mob. The government forces also suffered some casualties.

WEDS AGAIN

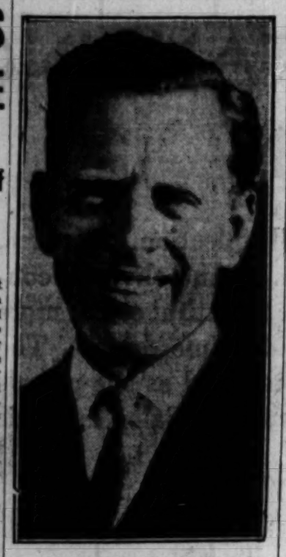

JAMES KIRKWOOD.

Las Vegas, Nev., Sept. 23.—(AP)—James Kirkwood, film actor and former husband of Lila Lee, screen star, and Beatrice Bisenuis Powers of Hollywood were married here today by Judge Frank M. Ryan. The actor gave his age as "over 40" and his bride said she was "over 21."

PRESS WIRELESS OBTAINS USE OF FRENCH STATION

[Copyright: 1931: By the New York Times.]

PARIS, Sept. 23.—Charles Guernier, French minister of posts and telegraphs, today approved the arrangement which will set aside for the use of the American press a wireless station in France, and in return Press Wireless, representing the press of the United States, will hold one of its wireless stations in the United States open to the service of the press of France.

This is the first arrangement of its kind to be concluded, and was approved by the French ministry after a year's negotiations.

The receiving station of Press Wireless in America will be at Little Neck, Long Island, N. Y., and the transmitting station at Hicksville, Long Island. The receiving station in France for the present will be that of Villa Juif, a suburb of Paris, but later it will be transferred to a new station at Noiseau.

Ask Receivership for St. Clair Hotel Corp.

Foreclosure proceedings against the St. Clair Hotel corporation, 162 East Ohio street, were instituted yesterday in the Circuit court by the Central Republic Bank and Trust company, trustee for the bondholders. The bill, asking appointment of a receiver, charges that since Jan. 1 the hotel corporation has defaulted interest and principal payments totaling $80,274 on a bond issue of $1,575,000.

ROBS AND IMPRISONS BUTCHER.

An armed man yesterday robbed John Nelson of $30 and placed him in the refrigerator of his butcher shop at 5973 North Clark street.

TREAT that corn gently

No need of harsh measures in removing a corn. Apply Blue-jay, the mild, safe *treatment*, made by a noted producer of surgical dressings. Blue-jay stops the ache—shields the sore spot—softens and coaxes the corn loose. For 31 years Blue-jay has been recognized as the easy, painless, dependable way of banishing corns. At all druggists, 25c.

BLUE-JAY CORN PLASTERS

BAUER & BLACK

TAX SUIT BARES $500,000 PAID STRIKEBREAKER

Standard Oil Share Put at $250,000.

New York, Sept. 23.—[Special.]—Failure to file a proper income tax return on $503,000 earned in five weeks in 1929 for breaking strikes in Brooklyn—including the strike of employés of the Standard Oil company of New York and of the American Can company—led to the arrest today of Peter de Vito of Jamaica, Queens.

Federal authorities have the checks which De Vito received from the corporations. Although none of the officials would be quoted it is understood the oil company check was for approximately $250,000.

De Vito, a short, squat man with curly black hair, was indicted by the federal grand jury in Brooklyn. Although De Vito had never been arrested before, Howard W. Ameli, United States attorney in Brooklyn, described him as "the biggest racketeer in the strike breaking business, reputed to be the only man in Greater New York who can successfully break a strike at any time."

Six Men Arrest Him.

Six men—two United States marshals, two uniformed policemen, and two detectives—with pistols drawn, forced their way into De Vito's bedroom in his brick home in Jamaica early this morning to serve the warrant charging him with filing a false income tax return. Two pistols were slung over the posts of his bed, but he made no effort to reach for them.

"It's a good thing some of you had on the uniform," he remarked as he slipped out of bed, "otherwise, I might have thought it was a gang ready to take me for a ride and there might have been some excitement."

Find Cane with Blade.

Three walking sticks found in the place excited the detectives' curiosity. One was a sword cane with a bright Toledo blade, another was a malacca stick with a flashlight in the handle and the third had a steel inner casing, with boring, similar to the boring of a rifle. The police were speculating as to whether it might not have been used as a detachable rifle barrel.

De Vito admitted he had made much of his money as a strike breaker. He is also alleged to have boasted to the detectives that he was a schoolmate of Al Capone, the Chicago racketeer who was indicted for failing to file proper income tax returns, and that he had been chosen by Capone to take Capone's place as "big boss" of the nation's racketeers, "in about six months."

Disagree on Figures.

In his income tax return for 1929 De Vito admitted a gross income of $503,353, but his deductions for "business expenses" and "gifts" brought his net income down to $14,275.45. The government, however, placed his net income at $315,729.95, subject to a tax of $86,397.54. All that he paid, on the basis of his own figures, was $223.65.

"De Vito is reputed to be in the trucking business," said the formal statement given out in Mr. Ameli's office. "In 1929 he was engaged in breaking a strike, for which he received approximately $500,000. The duration of the strike was not more than two months."

'MIDGETS IN SEATS OF MIGHTY IN U. S.' SEEN BY PRESIDENT BUTLER

New York, Sept. 23.—[Special.]—Not more than five, or possibly six, of the last twenty-six Presidents of the United States have truly represented the best in American character and intellect, Dr. Nicholas Murray Butler declared in an address at the opening exercises of Columbia university's 178th academic year.

Great Britain, France and Germany have similarly failed to maintain a high standard of excellence in choosing their political leaders in modern times, Dr. Butler asserted in deploring the frequency of "midgets in the seats of the mighty."

He warned that any system of social organization and control which cannot discover and exalt excellence is a "futile failure."

Boy, 10, Falls Into Lake from Pier and Is Drowned

Alexander Cohen, 10 years old, of 3021 East 80th place, was drowned last night when he fell into the lake from a pier at 77th street, upon which he had been playing. The boy's disappearance was not noticed until James O'Brien, a lifeguard, saw his body floating in the water. O'Brien swam out and recovered the body.

Friend of Sir Oliver Lodge Wills His Body to Science

Philadelphia, Pa., Sept. 23.—[Special.]—Dr. Weston Dodson Bayley, neurologist and psychiatrist and a friend of Sir Oliver Lodge, bequeathed his body to medical science and suggested that his friend, Dr. W. S. Wadsworth, coroner's physician, should conduct the post mortem, according to his will probated today.

ANY DRESS CLEANED

Pressed—Finished
Dresses and Coats Dyed, Fur Coats Cleaned & Dyed, MEN'S SUITS SAME PRICE Sterling Quality. Rest at Any Price

69¢ Each For 3 or More

Single Garments 79c Each
SPECIAL, 6 FOR $4
Garments Insured. Cash and Carry

STERLING DRY CLEANERS
282 S. State St. 190 N. State St.
4th Fl., cor. Adams Above Lincoln's Store
Op. Fair. Har. 3672 State-Lake Bldg. State 3113
Evanston, 1713 Sherman, Gre. 4356
6 Garments $4.50
Picked Up and Delivered Free anywhere in the city

$4.98 EACH
29 x 4.40-21
Balloons for 1925-1927 Fords, Chevrolets and Whippets

$4.80 each if two or more are purchased

PRICED to please the thrifty

Sales on Goodyear Pathfinder tires this season are booming along at a record rate.

No wonder, when you consider the quality of this tire and the low prices at which it is sold.

Just run your eye over the list—see how little it costs you to re-equip your car.

Where's the sense of taking a chance on old worn-out tires when you can buy new safe rubber for so little money!

You'll be proud of Goodyear Pathfinders—great sturdy Supertwist balloons, handsome, long-wearing, trouble-free—they're Goodyear calibre through and through.

No need to dread the slippery, skiddy driving that comes with fall rains and winter snows when you can buy so much tire quality at so little outlay.

GOODYEAR Pathfinder

MORE PEOPLE RIDE ON GOODYEAR TIRES THAN ON ANY OTHER KIND!

As an indication of GOODYEAR VALUES look at these prices on GOODYEAR PATHFINDERS

Make of Car	Size	Price of Each
Ford '25 to '27, Chevrolet '25 to '27	29 x 4.40-21	$4.98
Chevrolet '29	29 x 4.50-20	5.60
Ford '28-'29, Chevrolet '28	30 x 4.50-21	5.69
Ford '30-'31, Chevrolet '30-'31, Plymouth '30-'31, Whippet '27 to '30	28 x 4.75-19	6.65
Chrysler '27-'28, Plymouth '29, Pontiac '26 to '28	29 x 4.75-20	6.75
Chrysler '30, Dodge '28 and '30-'31, Essex '30, Whippet '29, Pontiac '29-'30, Nash '30	29 x 5.00-19	6.98
Essex '28-'29, Nash '28-'29	30 x 5.00-20	7.10
Chrysler '28, Oldsmobile '28 to '30	28 x 5.25-18	7.90
Dodge '26-'27, Buick '26 to '28, Nash '27	31 x 5.25-21	8.57
Chrysler '29-'30, Dodge '30, Hudson '30, Oakland '30, Auburn '28 to '30	28 x 5.50-18	8.75
Willys-Knight '28 to '30, Oakland '28-'29, Buick '30, Nash '29-'30, Studebaker '29-'30, Hupmobile '28-'29	29 x 5.50-19	8.90
Willys-Knight '27-'28, Nash '28-'29, Studebaker '29-'30, Hupmobile '28, Packard '28 to '30	32 x 6.00-20	11.47

Truck Tires

HIGH PRESSURE Size	Price Each	BALLOON Size	Price Each
30 x 5	$17.95	32 x 6.00-20	$15.25
33 x 5	19.98	32 x 6.50-20	17.15
32 x 6	29.75	34 x 7.00-20	21.25
34 x 7	42.25	34 x 7.50-20	29.95

SOLD AND SERVICED IN YOUR OWN Neighborhood!

There is a Goodyear Dealer in every town and suburb.

SENSATIONAL NEW GOODYEAR SPEEDWAY

A full oversize tire, built with heavy center-traction tread, Supertwist cord and fortified sidewall—marked with the Goodyear name and lifetime guaranteed:

29 x 4.40-21 $4.35

In seven other popular sizes priced correspondingly low and in the 30 x 3½ size for only $3.75

LOOP
State, Adams & Dearborn Sts. State 2500

NORTH SIDE
4344 Sheridan Rd. Wellington 4401
2834 N. Halsted St. Wellington 0836
4201 Irving Park Blvd. Pensacola 2027
3543 Lawrence Ave. Irving 3954
3001 Southport Ave. Graceland 9144
3101 N. Kedzie Ave. Irving 0315
4955 Irving Park Blvd. Kildare 0094
6016 Broadway Longbeach 5710

NORTH SIDE—Cont.
6256 N. Western Ave. Sheldrake 2293
3033 N. Crawford Ave. Avenue 5000
3134 N. Racine Ave. Buckingham 8136
3134 Irving Park Blvd. Irving 6066
3212 Addison St. Juniper 1860
1238 W. Division St. Brunswick 5664
Lawrence at Ashland Longbeach 1226
2820 W. North Ave. Brunswick 3161
3824 W. North Ave. Belmont 7660

NORTH SIDE—Cont.
516 N. Wells St. Superior 8935
3229 Fullerton Ave. Belmont 5534
3937 Fullerton Ave. Belmont 5488

SOUTH SIDE
6622 S. State St. Englewood 4741
68 West 111th St. Pullman 0025
8912 S. Ashland Ave. Beverly 3077
9510 Ewing Ave. Saginaw 2875
6000 Wentworth Ave. Normal 5051

SOUTH SIDE—Cont.
8019 Cottage Grove Vincennes 4760
7059 Stony Island Hyde Park 2929
9228 So. Chicago Ave. Saginaw 3200
6001 Cottage Grove Dorchester 7201
5230 Woodlawn Ave. Midway 0305
2409 East 79th St. Regent 4321
1610 S. Michigan Ave. Calumet 2221
1529 West 35th St. Virginia 1300
828 Exchange Ave. Yards 0100

SOUTH SIDE—Cont.
3111 S. Michigan Ave. Victory 0824
3854 South Parkway Douglas 4226
3546 S. Michigan Ave. Calumet 4915
9400 S. Wabash Ave. Victory 7641

WEST SIDE
5527 W. North Ave. Merrimac 9457
4500 W. Madison St. Columbus 4450
4726 W. Madison St. Columbus 8758
8719 W. Roosevelt Rd. Crawford 1100

WEST SIDE—Cont.
633 N. Kedzie Ave. Van Buren 0137
2101 W. Jackson West 2062
1662 W. Division St. Brunswick 2845
1824 W. Division Humboldt 9262
2937 W. Grand Ave. Brunswick 8022
1638 W. Roosevelt Rd. Canal 6683
1018 W. Roosevelt Rd. Haymarket 5513
6944 Fullerton Ave. Merrimac 5100
3719 Orden Ave. Crawford 6611
8351 Addison St. Lackawanna 9789

There May be Poison in YOUR Bowels!

STEP out tomorrow morning with the fresh buoyancy and briskness that comes from a clean intestinal tract. Syrup Pepsin—*a doctor's prescription for the bowels*—will help you do this. This compound of fresh laxative herbs, pure pepsin and other mild ingredients will clean you out thoroughly—without griping, sickening or discomfort.

Poisons absorbed into the system from souring waste in the bowels cause that dull, headachy sluggish, bilious condition; coat the tongue; foul the breath; sap energy, strength and nerve-force. A little of Dr. Caldwell's Syrup Pepsin will clear up trouble like that, gently, harmlessly, in a hurry. The great difference it will make in your feelings over night will convince you of its merit.

Dr. Caldwell studied bowel troubles for forty-seven years. This long experience enabled him to make his prescription just what men, women, old people and children need. Its natural, mild, thorough action and its pleasant taste commend it to everyone. That's why "Dr. Caldwell's Syrup Pepsin," as it is called, is the largest selling laxative in drugstores everywhere.

DR. W. B. CALDWELL'S SYRUP PEPSIN
A Doctor's Family Laxative

G. T. VAN METER SLATED FOR U. S. REVENUE POST

Senator Glenn Pushes for Appointment.

BY ARTHUR EVANS.

Gregory T. Van Meter, associate of George F. Harding, former county treasurer, may be recommended to President Hoover by Senator Otis F. Glenn today for appointment as collector of internal revenue for the Chicago district. Word from Washington last night was that Senator Glenn says that Van Meter is the only one under consideration at present, although he has not as yet formally presented his name to the White House.

The dispatches said that weeks ago Mr. Glenn mentioned his name as a possibility at the White House, which directed the treasury department to make the usual preliminary inquiry regarding the fitness of Van Meter. As yet the White House has not received the report, and today Senator Glenn is to call at the treasury and the White House to learn their attitude towards the candidate.

New Political Alliance.

The possibility of Mr. Van Meter's appointment was construed in political circles as an indication of an alliance between Mr. Harding, Senator Glenn, and Gov. Emmerson. The Washington dispatch said Mr. Glenn is desirous of naming some one acceptable to Harding for some good office in Chicago, and Harding is at present accounted the local leader of the Republican groups friendly to Gov. Emmerson.

Senator Glenn himself is so far without a serious opponent for renomination in the Republican primaries. His policy has been to maintain a hands off attitude on the contests over state politics, being on friendly terms with some of the rival camps.

Opponents of Mr. Harding are reported to have carried protests to President Hoover that Harding is not for him for renomination. Washington reported that the White House has heard nothing reflecting on either Van Meter or Harding and that so far as the White House knows both are friendly to Hoover. Gov. Emmerson last spring, in platform utterances, came out in defense of the Hoover administration against critics.

Recalls Faro Swindle.

It is just eight months since Mrs. Myrle Tanner Blackledge resigned as collector of internal revenue, shortly after her name had been involved with the celebrated faro game at Springfield in which Edward R. Litsinger, member of the board of review, was taken for $50,000. Charles F. Buck of Monmouth, former state senator, who was defeated by Edward Barrett, Democrat, for state treasurer last November, was recommended by Senator Glenn for the vacancy. The White House announced his appointment but it was rescinded after a protest had been made that Mr. Buck had asked the continuance of an income tax case against Jack Guzik, Capone lieutenant.

Mr. Buck denied the matter had any real bearing on the appointment, and that he did not want the office.

Friends for Many Years.

Mr. Van Meter and Mr. Harding have been friends for half a century or so. Van Meter was born in Kankakee, in 1867. He was for years manager of the properties of George Harding Sr., father of the ex-county treasurer, and in 1904 associated himself with George Harding Jr., then alderman of the old 2d ward. He was appointed oil inspector in 1917, and in 1931, almost an unknown in politics, Gov. Small made him public administrator of Cook county, the appointment precipitating a bitter fight in the senate led by Senator James J. Barbour of Evanston against the state and city administrations.

Following the break in 1925 between Fred Lundin and the ex-city administration, Van Meter was succeeded as administrator by Percy B. Caffin, protégé of Lundin. On the election of Mr. Harding as county treasurer, Mr. Van Meter became assistant treasurer, holding the office throughout his friend's tenure.

WOMAN DIES OF POISON.

Mrs. Augusta Guenther, 83 years old, 3131 North Spaulding avenue, was found unconscious from poison Tuesday morning by her husband, August, to whom she had been married more than forty years. She died yesterday in the county hospital without regaining consciousness.

UTAH PEACH

Miss Lois Grant, 17 years old, queen of Box Elder county peach show held at Brigham City, Utah.
[Acme Photo.]

OMAHA PUPILS FLY TO SCHOOL AT WOODSTOCK

An airplane swooped down in a pasture close to the campus of the Todd school at Woodstock yesterday, and deposited a couple of pupils just in time for the annual opening of the school.

The students were Dick and Bob Eldridge, small sons of Dr. R. Bruce Eldridge, Omaha physician and amateur pilot. He made the trip from Omaha to Woodstock in four hours in his Curtiss-Robin monoplane. This was the first plane to bring children to the school.

Students in the early days of the Todd school, which was started 35 years ago, went by lake schooner to Waukegan, then by overland stage to Woodstock. In 1867 the Chicago and North Western railroad was built and provided the chief means of transportation until 1902.

In that year Earl G. Watrous of Chicago was the first to reach the school by automobile, making the trip in seven hours.

BURNS FINGER; DIES OF TETANUS.

Ernest Pollard, 45 years old, 1046 South Marshfield avenue, a Negro, died of tetanus yesterday in the county hospital. It was the twelfth case in the last few months. The illness developed from a burn on one of his fingers.

STATE WILL NOT DEMAND DEATH FOR BOY SLAYER

Case Goes Before Grand Jury Tomorrow.

Indictment on the charge of murder will be asked of the Lake county, Ind., grand jury at Crown Point tomorrow for Perry Swank Jr., 15 year old school boy of Creston, Ind., who shot and killed Eugene Duckworth of Lowell, Ind., veteran peace officer and oil filling station proprietor, in a hold up Sunday night.

PERRY SWANK JR.

County Prosecutor Robert G. Estill said last night that he would not ask for the maximum penalty for murder, which in Indiana is the electric chair, adding that he would recommend that the boy be sentenced to a term of 10 to 25 years in a correctional institution. The boy is to be arraigned today before a justice of the peace.

Sheriff Roy Holley and Deputy Prosecutor Floyd Vance yesterday questioned a girl in the case. A nurse who had been a guest at the Swank home, and whose name the sheriff refused to divulge, was taken into custody by the sheriff when it was revealed that young Swank had given her some money, the proceeds of the robbery, after he had slain Duckworth.

The young woman, according to her story, was frightened and said nothing about receiving the money for two days. Then she told her story to the boys' mother, who in turn told it to the sheriff.

Interest in Kirkland Case.

The incentive for Perry's shooting came from his interest in the Virgil Kirkland case, the boy's father declared yesterday. Kirkland was sentenced June 9 to serve from one to ten years in the Pendleton, Ind., reformatory on a charge of assault and battery and attempt to rape Arlene Dravea, who died during a gin party. This followed two sensational trials, in which Kirkland was accused of murder. The elder Swank said that his son looked on Kirkland as a hero.

"My boy read all he could get his hands on about the Kirkland case," Mr. Swank said. "Then he talked with anybody who thought they had some 'inside dope' on the business. He's always been wayward and reckless, anyway. All this Kirkland stuff in his head made Perry worse."

Perry's mother exploded her son's assertion that he planned to rob Duckworth because he needed money for his school books. "He could have had the money at home and knew it," said Mrs. Swank. "He went out and killed this man just for the thrill."

Father Urges Guilty Plea.

Mr. and Mrs. Swank have repeatedly asserted that their son, no matter what his fate may be, is "only getting what he deserves." Swank, a worker in the steel mills at East Chicago, has urged his son to plead guilty.

Young Swank occupies the same cell at the county jail in Crown Point that Virgil Kirkland once had. When he was told of this the boy scanned the walls and the steel cot. "Will I get as many pictures taken of me as Virgil did?" he wanted to know.

Economy in Quality

It is admittedly a fact that during the years of greatest Prosperity the Standards of Living advanced to a High Level. Money was plentiful and Men bought generously. Their wardrobes were the pride of the Shirtmaker, the Haberdasher, the Tailor, and the Bootmaker. But when business slowed up purse strings began to tighten.

The past two years have been a test of Quality. The fact that men of means, perhaps more noticeably than others, have retrenched from active buying, is doubtless because they have been able to enjoy the longer wear Quality Merchandise makes possible. Economy is not how little, but how well one buys. In our New York, Chicago, London and Paris Shops you find boundless varieties of Finest Merchandise—Distinctive in Quality and always properly priced.

A. Sulka & Company

NEW LOW FALL PRICES AT THE HUB

SALE!

$1.65 Rollins Lace Top Chiffon

Hosiery

$1.29

3 Pairs, $3.75

Every Pair Has the RUNSTOP Feature

THE NEW FALL COLORS

Smoketone
Duskee
Tendresse
Tropique
Sable
Matin
Tahiti

THIS spectacular offer is a Style and Value Event without equal. Every pair is of the very smart dull silk sheer chiffon with the very smart, very Parisian picot lace top. Every pair has the famous Rollins Runstop which positively stops garter runs. What a riot of buying there'll be! Why, you'll want three pairs, at least.

THE HUB
HENRY C. LYTTON & SONS

State and Jackson CHICAGO
Orrington and Church EVANSTON
Marion and Lake OAK PARK
Broadway and Fifth GARY

© The Hub, 1931

WHY SHIVER IN A COLD HOUSE?

Get the repair parts you need to put your heating plant in order today at one of our five large retail stores.

No need to wait on out of town shipments.

662 W. Roosevelt Road
176 W. Lake St.
312 W. 63rd St.
3209 E. 92nd St.
2323 Milwaukee Avenue

Manufactured and Sold by
NORTHWESTERN STOVE REPAIR COMPANY

Sparton's own advanced use of

Pentode Tubes

MODEL 10

A new Sparton superheterodyne using Pentode and Controlled-mu tubes—an original chassis design with tone control and excellent selectivity. True Sparton quality throughout.

$69.50 *complete with Sparton precision-built, factory-matched tubes.*

MODEL 15

The most beautiful small console ever developed by Sparton. Superheterodyne amplification with Pentode and Controlled-mu tubes, automatic volume control and tone and static control. Solid wood, hand-finished carvings. An outstanding value.

$99.50 *complete with Sparton precision-built, factory-matched tubes.*

MODEL 33

This de luxe radio-phonograph is without doubt the finest and most beautiful instrument ever made by Sparton. The Super-sonne radio chassis with the Lafoy automatic volume control, tone and static control, dual push-pull audio amplification and super volume make the radio indeed ideal for either homes or large auditoriums. The phonograph mechanism handles up to 24 records (either 10- or 12-inch at random) and changes records in an instant or repeats if desired. The Gyro speed regulator insures reproduction exactly as recorded. Don't fail to hear this magnificent musical instrument.

$585 *complete with Sparton precision-built, factory-matched tubes.*

Investigate The New Outstanding Sparton Features

SUPER-SONNE

PENTODE TUBES

LAFOY
AUTOMATIC VOLUME CONTROL

TONE AND STATIC CONTROL

CONTROLLED-MU TUBES

FULL VISION DIAL

FACTORY-MATCHED TUBES
PRECISION-MADE BY SPARTON

SUPERHETERODYNE

GYRO SPEED REGULATOR

EVERY noteworthy development that has been tried and proved has been incorporated into the super-modern new Spartons. Seek what you will in up-to-the-minute engineering, you will find a Sparton model that embodies every improvement of excellence that radio knows and that you can ask. Prices as low as $45, complete with Sparton precision-built, factory-matched tubes—the greatest values in Sparton history. Ask for a demonstration of the Sparton Automobile Radio.

Manufactured by
THE SPARKS-WITHINGTON COMPANY
(Established 1900)
JACKSON, MICHIGAN, U. S. A.

Distributors
WISWELL RADIO COMPANY
529 S. Wabash Ave., Chicago, Ill.
Phone HAR. 4094

YOUNG, LORISH & RICHARDSON, Inc.
710 W. Jackson Blvd., Chicago, Ill.
Phone HAY. 8240

Only Sparton has the Musical Beauty of

SPARTON RADIO

"Radio's Richest Voice"

APPEAL BOARD GRANTS BRIDGE PAY INCREASES

Representative of Labor Is Dissatisfied.

[Chicago Tribune Press Service.]

Springfield, Ill., Sept. 23.—[Special.]—Minor increases in three groups of work were granted by the prevailing wage board of Illinois waterway bridge construction, after hearing protests on the state's established wage here today.

JUDGE C. G. BRIGGLE.

Labor was dissatisfied with the board's findings. Its representative, George C. Ottens, West Chicago, voted to nonconcur in the report and will submit a minority report to the state department of purchases and construction.

Increases were brought about where subclassifications of some workers were abolished at the request of labor.

Increases Are Listed.

These increases follow: Common labor at 50 cents an hour and skilled labor at 60 cents were grouped under the one classification, labor, at a wage of 60 cents. The rate for carpenters is $1 an hour, eliminating a previous distinction between a fine work carpenter at $1, rough work carpenter at 90 cents, and carpenter's helper at 60 cents.

Likewise, structural steel workers will receive $1.25 an hour for all work. The previous wage had three classifications—75 cents for bolters, $1.10 for setters, and $1.35 for riveters.

H. J. Hilliard, mayor of Ottawa, and T. A. Chapin, Jacksonville, approved the report. They represented the public and the contractors on the appeal board.

Labor Presents Case.

Evidence was offered by five representatives of building trades unions at Joliet and by officials of the state department of purchases and construction. The union officials said their rates had prevailed in Joliet and vicinity for the last six years.

Their objections to the wages published by the state department centered on the following:

Laborers, 50 to 60 cents an hour, as compared to 90 cents; blacksmiths, $1.25, instead of $1.50; carpenters, 90 cents to $1, instead of $1.50; electricians, $1.25, instead of $1.50; painters, $1, as against $1.50. Objection also was made to the state's practice of prescribing three classifications for structural steel workers.

Evidence offered by the state disclosed that certain work being done for the federal government at Brandon pool, near Joliet, was not paying as much as the union scale.

Judge Signs Decree.

While the hearing was in progress today Circuit Judge Charles G. Briggle signed a decree declaring the prevailing rate of wage law, affecting wages of workmen on state public construction jobs, unconstitutional and void. He granted an immediate appeal to the Supreme court.

Judge Briggle granted a permanent injunction restraining the state from letting contracts for approximately eight miles of pavement in Madison county.

The wage law became effective last July 1. A test suit led to the decree and injunction.

Manager of Loan Office Is Granted a Jury Trial

Norman Hoshelf, 40 years old, 7719 South Seeley avenue, manager of Daniel & Co., 81 West Van Buren street, was granted a jury trial yesterday by Judge Samuel Trude in the Chicago avenue court on charges of running an illegal loan bank and charging interest of 240 per cent a year. Hoshelf was arrested Tuesday night in a raid by the racket bureau of the state's attorney's office.

Kingsford-Smith Hops on Australia-England Race

WYNDHAM, West Australia, Sept. 24.—(AP)—[Thursday.]—Wing Commander Charles Kingsford-Smith took off at 2 a. m. today in an attempt to beat the record of J. A. Mollison for a flight from Australia to London. Mollison's record is 8 days, 13 hours and 35 minutes. His plane, the Southern Cross Minor, carries no radio transmitting apparatus.

Extending Ogden Avenue Over Goose Island

The picture shows the progress of the work of building the steel structure which will support the continuation of the driveway across the two branches of the Chicago river and the island and complete Ogden avenue from Lincoln park to Union park. The picture was taken looking south on Halsted street in the 1200 block. [TRIBUNE Photo.]

ANOTHER UNIT IN WATERWAY NEAR TO COMPLETION

Peoria Already Gets Benefits.

(Picture on back page.)

Peoria, Ill., Sept. 23.—[Special.]—Work on the Illinois waterway between Lockport and Starved Rock, where $27,500,000 of state and federal funds are being spent, is rapidly nearing completion as a link in the lakes to the gulf water route.

Under the direction of Col. William C. Weeks, army engineer in charge of the first Chicago district, a group of 200 Peorians and waterway boosters of Chicago, Joliet, Aurora, and other Illinois cities viewed four major projects recently.

Engineers claim that these projects in the upper 50 miles of the route will be completed by the time of the Century of Progress exposition in Chicago in 1933.

That Peoria and upper Illinois river cities are now inland seaports with an outlet through the Gulf of Mexico will be more greatly emphasized when the waterway is finished and an outlet established through the lakes to the eastern ports.

Peoria's new waterway terminal, handling traffic from the southern ports only, has established an amazing record since it opened. Railroad officials, who at one time strenuously opposed the establishment of a waterway terminal here, readily admit that it has greatly stimulated their business out of Peoria.

Trainload upon trainload of sugar, canned goods, and other commodities have been shipped to Peoria by water and then transferred to rail for shipment north, west, and east.

NITROGLYCERIN STORE EXPLODES; FELT 30 MILES

Robinson, Ill., Sept. 23.—[Special.]—A nitroglycerin explosion at the American Glycerin magazine near here early today shook the entire countryside when two hundred quarts of the chemical mysteriously exploded.

Tremors were felt as far east as Sullivan, Indiana, thirty miles away and awakened residents in this radius. Considerable damage was done to window panes in Robinson and within a five mile radius, a hole was blown in the ground 25 feet deep and 25 feet across.

The cause of the explosion was not determined. Authorities are searching for possible clews as to robbers who might have been trying to steal some of the explosive and who would have been blown to bits, or the possibility that the magazine was struck by lightning. So far as is known no one was injured.

Another magazine one hundred feet away containing three hundred quarts failed to explode. The explosive is used in oil fields near here.

BUS DEPOT IS ROBBED.

When L. H. Frahn, 1425 Chase avenue, manager of a Greyhound Bus lines ticket office at 164 North State street, opened the office yesterday morning he discovered burglars had entered during the night and obtained approximately $1,000.

To Work in Winter

Work will be continued on the Ogden avenue viaduct link over Goose island all winter, its was said yesterday by William A. Mulcahy, chief engineer for the board of local improvements, who is in charge of the $5,400,000 boulevard project.

While it will be impossible to pour concrete in subfreezing weather, steel erectors will be kept on the job, building the structural framework of the viaduct and the two bridges, across the north branch of the river and the Odgen canal, which are integral parts of the improvement. The project gave employment to as high as 600 men a day during the summer.

The job will be finished, it is expected, in August or September, next year. When finished, the viaduct will link the two finished portions of Odgen avenue and provide a new boulevard link by which traffic between the north and west sides can be diverted around the loop.

CHARGE HEIRESS AS ACCESSORY IN MURDER OF FOUR

Ann Arbor, Mich., Sept. 23.—(AP)—Katherine Keller, 25, was bound over to Circuit court for trial on a charge of being an accessory after the crime in the quadruple auto party murder, at her examination before Justice Jay H. Payne today.

Miss Keller was the sweetheart of Fred Smith, convicted slayer, serving a life term in the Michigan branch prison. She was arrested the night Smith, Frank Oliver, and David Blackstone, Negro, were convicted and sentenced for killing two boys and two girls near Ypsilanti Aug. 11 and burning their bodies. Officers said Smith's bloodstained clothing was found in her possession.

Miss Keller is heiress to the late Judge Darwin Z. Curtiss of Ypsilanti. She is in jail in default of $10,000 bail. Her trial is set for October in Washtenaw County Circuit court.

MARYLAND CRASH KILLS MICHIGAN FLYER IN EAST

Dickerson, Md., Sept. 23.—(AP)—Lieut. William B. Clements of Mount Clemens, Mich., was killed instantly this afternoon when his army plane crashed just outside of Dickerson. He was alone in the ship.

Persons who saw the plane just before it crashed said the pilot apparently was having trouble with the motor. He was killed as the ship struck the ground.

2 Killed in Oklahoma Crash.

Tulsa, Okla., Sept. 23.—(AP)—An airplane crashed from an altitude of about 200 feet here tonight, killing Rudy Krebs, 25, Omaha, Neb., and Dave Howard, 20, Tulsa.

Piles Go Quick

No Salves—No Cutting

Thousands of sufferers from itching, bleeding or protruding piles have learned that quick and lasting relief can only be accomplished with an internal medicine.

Bad circulation of the blood in the lower bowel causes piles. The veins are flabby, the bowel walls weak—the parts almost dead. To relieve piles an internal medicine should be used to stimulate the circulation, heal and restore the affected parts.

Dr. J. S. Leonhardt was the first to discover a real internal pile remedy. He called his prescription HEM-ROID, and prescribed it for 1000 patents with the marvelous record of success in 960 cases, and then decided every pile sufferer should be able to get HEM-ROID tablets from their own druggist with a rigid money back guarantee.

Dr. Leonhardt's prescription has a wonderful record of success right in this city and Walgreen's invites every pile sufferer to try a bottle of HEM-ROID and guarantees to refund the purchase price if they do not end piles in any form.

Dr. Leonhardt Co., Buffalo, N. Y.

CATTY but True

"Attractive . . . Well-bred . . . but so careless about her hands"

"They were mean to say it, but I knew they were right!"

"I WAS ASHAMED of my hands, but I had hoped no one else noticed them. Then I chanced to overhear that comment. From the woman I admired most in our club, too. 'Careless,' she had called me.

"Then I realized how my red, roughened hands spoiled the effect I wanted to make. But *how* to have pretty hands—with DISHES to do three times a day?

"It was a little friend of mine who works in a beauty shop, who helped me out.

" 'We use LUX suds in our manicure bowls,' she told me—'because they leave the hands very soft and lovely. If I were washing dishes I'd use Lux in the DISHPAN—get a beauty treatment every time I did the dishes!'

"Now my hands are as WHITE and SMOOTH as before I was married! I never saw such a magical improvement. I'm proud of them now, thanks to Lux."

Wives Everywhere

So many wives are now using Lux in the dishpan! They find this simple beauty precaution keeps their hands lovely as though they had maids. In fact, 305 famous beauty shops say:

"With all our experience, we *can't tell the difference* between the hands of a wife who uses Lux in the dishpan and the hands of the woman with servants to do all her work."

Try Lux FREE. Try this wonderful care for *your* hands, at our expense. Just send us your name and address, and by return mail you will receive a full-sized package of Lux *free*. Write today to Lever Brothers Co., Dept. XG-6, Cambridge, Mass.

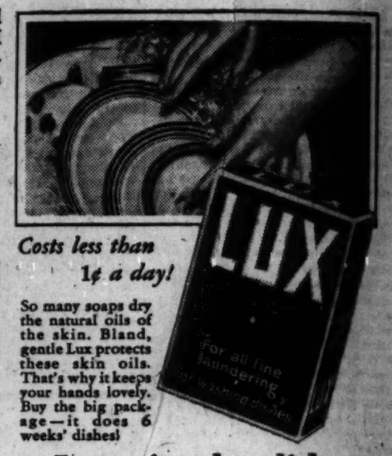

Costs less than 1¢ a day!

So many soaps dry the natural oils of the skin. Bland, gentle Lux protects these skin oils. That's why it keeps your hands lovely. Buy the big package—it does 6 weeks' dishes!

BEAUTY TREATMENT FOR HANDS . . . *LUX in the dishpan*

SQUIBB MILK OF MAGNESIA

Made by a special Squibb process

BEHIND it is the reputation of E. R. Squibb & Sons, *Manufacturing Chemists to the Medical Profession since* 1858. Squibb Milk of Magnesia has the four essentials of quality: Purity, efficacy, uniformity and reliability. Sold for over 20 years by all good drug stores.

Tastes Better

LOST! 41 Lbs. of FAT

Popular Detroit Girl Overcome With Joy—Reduced Hips Six Inches, Bust Six Inches—Wears Smaller Size Dresses—Feels Fine—Wins Many New Friends, and Goes Everywhere Now.

If you are handicapped with excessive weight, indigestion, dizziness and other tortures that plague fat folks—wouldn't it make you happy beyond description to have an experience like this pretty Detroit girl! Don't say it can't be done, for such reports are constantly pouring into the headquarters of Bonkora, the new Battle Creek treatment, the safe and natural way to take off excess poundage by cleansing wastes from the intestines and removing retained moisture from fatty tissues. Read the almost miraculous story of Miss Rose Sparrow, 7581 Arcola Street, Detroit, Michigan, who states:

"I weighed 197 pounds—today under 156. In a short time I lost 41 pounds. Reduced six inches in the bust and six inches in the hips. I can wear a 38 size dress now. Since losing in weight my digestion and gastritis have disappeared and my friend, are not ashamed to go out or be seen with me. I feel so fine and happy and have many more friends than I had a month ago. I thank you for the Bonkora treatment and recommended it to my girl friends who are also using it. It sure is a lot of fun taking Bonkora for reducing."

You may not want to lose 41 pounds. But if you have excess fat you can lose it in the famous "3 easy stages" as shown in this picture. For the next week before meals, take a little Bonkora, the new Battle Creek treatment, in half a glass of water. No need to starve. Eat as much as you want. The big secret is selecting for each meal the proper combination of foods that do not clog the system and turn to fat. An almost endless choice of appealing dishes showing you how to select in the correct combinations those foods you probably like best, furnished free.

Bonkora, the safe and effective method to reduce—recently perfected by a skilled chemist—contains only the choicest and most efficacious medicaments of Nature. NO thyroid or other drug that may jeopardize your health.

Simply get a bottle of Bonkora, the new Battle Creek treatment, with free list of anti-fat food combinations at Walgreen's today—unhealthy fat will quickly disappear, and with it bloat, gas, and other stomach ills. You'll feel younger; yes, you'll look younger with those bright eyes and that clear skin and stunning, youthful figure which only perfect health can impart.

Big bottle of Bonkora only 98c at all Walgreen & Economical Drug Stores

BARGAIN TRIPS

SATURDAY, OCTOBER 3

ROUND TRIP FARES

PITTSBURGH $8.00
YOUNGSTOWN 7.00
COLUMBUS . $6.00
TOLEDO . . . 4.75
BEAVER FALLS 7.50
NEW BRIGHTON

These low fares enable all to feel the luxury of travel—Travel educates—Pick out the city you would like to visit and then consult our agents.

Train schedule—Modern comfortable coaches

Lv. Chicago (Cent. Time) (La Salle St. Station)	9.00 P. M.
Lv. Englewood	9.13 P. M.
Lv. So. Chicago	9.22 P. M.
Lv. Whiting	9.27 P. M.
Lv. Indiana Harbor	9.32 P. M.
Ar. Toledo (E. S. T.)	2.55 A. M.
Ar. Columbus (Un. Sta.)	7.15 A. M.
Ar. Youngstown	7.30 A. M.
Ar. Beaver Falls, New Brighton	8.15 A. M.
Ar. Pittsburgh	9.00 A. M.

Returning Sunday, Oct. 4 (Eastern Standard Time)

Lv. Pittsburgh (P & L E Sta.)	9.30 P. M.
Lv. Beaver Falls, New Brighton	10.08 P. M.
Lv. Youngstown (Erie R. R. Sta.)	11.05 P. M.
Lv. Columbus (Un. Sta.)	12.01 Midnight
Lv. Toledo—All trains carrying coaches. Last train leaves Toledo 3.45 A. M. E. S. T. October 5.	

La Salle Street Station
163 West Jackson Boulevard
232 North Michigan Boulevard
All other New York Central Stations

NEW YORK CENTRAL

Cheerful Rooms Lighten Your Work

Did you ever have to work in dingy surroundings? If so, you know the importance of having a bright, airy place to work and live in. Cheerful rooms and plenty of light make housework easier and more pleasant. A pleasant apartment reflects itself in your state of mind and disposition.

Remember these things when you choose your new apartment. Get one that will keep you satisfied and cheerful. Remember, too, that you must find it early—or others will lease it first!

Everyone wants a cheerful, attractive place to live in. If you want to be sure to have an apartment you can be proud to entertain in, and happy to live in—turn back to the apartment-to-rent columns of Tribune Want Ads today.

They can save you the time and energy you waste on a blind search. You can choose from the cream of apartments now available, and make all your plans for decoration, moving, curtains, and new furniture well in advance. You avoid last-minute worry and rush.

Make sure that your next apartment will be exactly what you want. Start reading Tribune Want Ads now!

CHICAGO TRIBUNE WANT AD SECTION

PHONE SUPERIOR 0100—ADTAKER

"I GOTTA DR... CARS BLO... CITY HAL...

Ten Policemen ... Other Moto...

Ten policemen, half mounted, hovered around ... and county building ... ing away motorists w... park in Clark, Randolp... and La Salle streets. ... no parking rules in ... during the day until ...

Despite the heavy gua... rea reporter found the ... with automobiles, most of ... large, expensive type. ... numbers of these autom... taken and the owners of ... shown in the secretary of ... erds, were revealed. This ... made at 2 ... m. when ... heavy.

Moe Rosenberg's Sedan

Directly in front of ... entrance in La Salle s... large sedan bearing the li... This license was issued to ... berg, 2501 South Hoyne ... cording to the records. ... berg is Democratic comm... the 24th ward and know... viser of Mayor Cermak.

Directly behind Rosenb... another large automobi... license number 127-324, ... State's Attorney John ... 7217 Crandon avenue. M... main office is in the Cri... building at 26th street a... avenue. He has another ... county building.

Car of Marlise P...

Another large automob... the care of the policem... diligent in chasing away ... torists. The license nu... car was 117-209, issued to ... ffss. 3000 Wentworth ... Marlise's occupation is ... city directory as "peddl...

Police Capt. Hugh M... car, with license number ... also parked at the curb, ... which had been acco... privileges was that of ... venka, city purchasing ... number 367-303, 2438 So... avenue.

Three Police Autos...

Two large sedans wit... sued to the Chicago poli... were parked in the stree... no occupants. A Cook ... way police department c... in Clark street. It also ...

The following cars h... accorded parking privile...

License 394-065, issu... Lucas, 654 North Talma...

License 417-084, issued ... Flour company, 452 N... street.

License 605-046, issu... Christy, 114 South Park...

License 690-591, issu... Echols, Robbins, Ill.

License 886-287, issu... Painting company, 4929...

License 1-231-412, iss... R. Welin, Libertyville.

License 1-139-256, iss... Schenk, 2406 Greenview...

Two automobiles bear... tered "Department ... City of Chicago," and ... which were apparently ... chandise were also park... the survey was made.

BANK BAND... SUSPECT OU... BAIL; POLIC...

Witnesses arrived at ... bureau yesterday to vie... the robberies of banks ... and Sparta, Wis., but f... would have to wait u... look at Frank Ostrow... borne, 34 years old, 3... street, Calumet City.

Ostrowski, whom the... thorities are attemptin... Janesville and Sparta ... arrested here on the ... bing two bank messe... released in bonds of $1... appear Friday before ... Kelly in the Crimina... hearing on a petition ... habeas corpus. He w... the petition had bee... Judge Kelly.

In the Sparta robbe... got $3,000 and in the ... bery, $2,000. Ostrow... here of having robbed ... of the Humboldt St... West North avenue, ... Nov. 22, 1930.

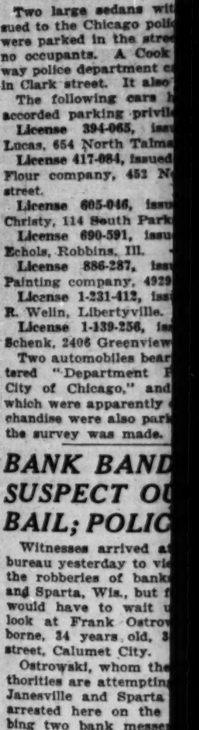

SWANS bl... *the down-like ... of Pears'*

No swan in 142 years ... meet the swansdown ... that every cake of P... makes strong men y... ladies triumph.

Ugly duchesses are ... Britain since seven g... bility have used this ...

Lavishly we will s... cake free. The patie... bring it to you when ... name and address to ... PG-9, Cambridge, Ma... well give it away as ... soap for a meager 1... but a trifle more. ... leads to star sapphire...

"I GOTTA DRAG" CARS BLOCKADE CITY HALL CURB

Ten Policemen Shoo Away Other Motorists.

Ten policemen, half of them mounted, hovered around the city hall and county building yesterday, shooing away motorists who attempted to park in Clark, Randolph, Washington, and La Salle streets. There are strict no parking rules in all these streets during the day until 6 p. m.

Despite the heavy guard, a TRIBUNE reporter found the curbs lined with automobiles, most of them of the large, expensive type. The license numbers of these automobiles were taken and the owners of the cars, as shown in the secretary of state's records, were revealed. This survey was made at 2 p. m. when traffic was heavy.

Moe Rosenberg's Sedan There.

Directly in front of the city hall entrance in La Salle street was a large sedan bearing the license 62-083. This license was issued to Moe Rosenberg, 2501 South Hoyne avenue, according to the records. Mr. Rosenberg is Democratic committeeman of the 24th ward and known as an adviser of Mayor Cermak.

Directly behind Rosenberg's car was another large automobile with the license number 127-394, issued to State's Attorney John A. Swanson, 1117 Cranden avenue. Mr. Swanson's main office is in the Criminal courts building at 26th street and California avenue. He has another office in the county building.

Car of Marlise Parked.

Another large automobile was under the care of the policemen who were diligent in chasing away ordinary motorists. The license number on this car was 117-209, issued to August Marlise, 3000 Wentworth avenue. Mr. Marlise's occupation is given in the city directory as "peddler."

Police Capt. Hugh McCarthy's big car, with license number 119-627, was also parked at the curb. Another car which had been accorded parking privileges was that of John A. Cervenka, city purchasing agent, license number 367-302, 2436 South Lawndale avenue.

Three Police Autos Empty.

Two large sedans with licenses issued to the Chicago police department were parked in the street. They held no occupants. A Cook county highway police department car was parked in Clark street. It also was empty.

The following cars had also been accorded parking privileges:

License 394-065, issued to John Lenz, 454 North Talman avenue.

License 417-984, issued to the Palmer Flour company, 452 North Jefferson street.

License 605-946, issued to E. H. Christy, 114 South Parkside avenue.

License 690-591, issued to Walter Echols, Robbins, Ill.

License 886-287, issued to Hope Printing company, 4929 Dakin street.

License 1-231-412, issued to Robert R. Welin, Libertyville.

License 1-139-256, issued to Doris Schenk, 5406 Greenview avenue.

Two automobiles bearing shields lettered "Department Public Works, City of Chicago," and three trucks which were apparently delivering merchandise were also parked at the time the survey was made.

BANK BANDIT SUSPECT OUT ON BAIL; POLICE WAIT

Witnesses arrived at the detective bureau yesterday to view a suspect in the robberies of banks at Janesville and Sparta, Wis., but found that they would have to wait until Friday to look at Frank Ostrowski, alias Osborne, 34 years old, 301 West State street, Calumet City.

Ostrowski, whom the Wisconsin authorities are attempting to link to the Janesville and Sparta robberies, was arrested here on the charge of robbing two bank messengers, but was released in bonds of $10,000. He is to appear Friday before Judge James J. Kelly in the Criminal court for a hearing on a petition for a writ of habeas corpus. He was booked after the petition had been presented to Judge Kelly.

In the Sparta robbery, the bandits got $3,000 and in the Janesville robbery, $2,000. Ostrowski is accused here of having robbed two messengers of the Humboldt State bank, 2722 West North avenue, of $7,000 on Nov. 23, 1930.

SWANS *blushing at the down-like smoothness of Pears' Soap*

No swan in 142 years has been able to resist the swansdown smoothness test that every cake of Pears' passes. It makes strong men yearn and fragile ladies triumph.

Ugly duchesses are extinct in Great Britain since seven generations of nobility have used this benevolent soap. Lavishly we will send you a whole cake free. The patient postman will bring it to you when you confide your name and address to Pears' Soap, Dept. PC-9, Cambridge, Mass. We might as well give it away as sell such winsome soap for a meager 15c; scented, it is but a trifle more. And how often it leads to star sapphires!

Notebook Saves Policeman's Life

Policeman Richard Farrell (left), who was slightly wounded in pistol battle with three robbers, and Policeman Joseph Crowley, who aided him chase bandits and wound and capture one of them. A notebook in Farrell's pocket retarded the flight of the bullet that wounded him. The shooting occurred near the Ideal hotel at 1005 West Madison street, which had been held up by the bandit trio. [TRIBUNE Photo.]

Bandit Caught

A thick notebook in his pocket probably saved the life of Policeman Richard Farrell early yesterday in a pistol battle with two bandits who had robbed the Ideal hotel, 1005 West Madison street, of $10. A bullet struck the notebook and was deflected so that it caused only a slight flesh wound. Farrell and his partner, Policeman Joseph Crowley, shot and captured George Johnson, 31 years old, 1031 West Adams street, who will be charged with taking part in the robbery if he recovers from his wounds at the Bridewell hospital.

CAPITAL POLICE INQUIRY VOIDED AFTER A MONTH

Member of Jury Found to Be Pensioner.

[Chicago Tribune Press Service.]

Washington, D. C., Sept. 23.—[Special.]—The federal investigation of alleged brutal third degree methods in the Washington police department was turned into a fiasco today with the discovery that a member of the grand jury hearing evidence in the case is a government pensioner. The investigation has been conducted during the past month by department of justice agents at the request of President Hoover.

The disclosure that one of the jurors was serving illegally came just as evidence looking to the indictment of seventeen local policemen on assault charges was to be presented to the jury. The indictments brought several weeks ago against five other policemen, as well as all of the other 180 indictments brought in by the jury during the summer were voided by today's discovery.

District officials said today that a new jury is to be selected immediately and the evidence presented to them next week. More than 200 witnesses in the police inquiry are to be recalled to testify before the new body.

Henry L. Johnson, the disqualified member of the jury, admitted today that he is receiving a fifty dollar a month pension from the government as a veteran of the Spanish-American war. He said he did not know this fact made him ineligible to serve on the grand jury and stated that he had not been asked whether he was a government pensionr.

HELD TO JURY ON ATTACK CHARGE.

John Mango, 32 years old, 3330 West Chicago avenue, was held to the grand jury in bonds of $15,000 on a charge of rape yesterday by Judge Freeman L. Fairbank in the Felony court. The complainant is a 19 year old taxi dancer.

INDIANA BANK PRESIDENT FOUND SHOT TO DEATH

Logansport, Ind., Sept. 23.—(AP)—George E. Hilton, 45, president of the Logansport Loan and Trust bank, was found dead, a bullet wound through his head, in his automobile on a road southeast of Logansport late today. Coroner M. B. Stewart and Sheriff William Zerbe expressed the belief he had committed suicide.

Examiners have been working at the bank for three days, but said they had found no irregularities. B. F. Long, attorney for the institution, announced it would not open tomorrow, but said he believed completion of the audit in a few days would reveal nothing wrong.

Hilton, reported in good health, left the bank at 9:30 this morning, and was believed to have shot himself about 1 o'clock. His body was found by a farmer. Members of his family could ascribe no cause for suicide.

STANDARD FIVE DOLLAR ROOMS $3 WEEKLY $17.50
CHICAGO'S HOTEL A REVELATION IN HOTEL LIVING
KNICKERBOCKER
ADJOINING PALMOLIVE BLDG (OPPOSITE THE DRAKE)

SEABURY THINKS TAMMANY CLUBS GAMBLER REFUGE

Produces Testimony of Ineffectual Raids.

New York, Sept. 23.—[Special.]—In an attempt to show that professional gambling in New York City exists only by protection of the police through the influence of Tammany politicians, Samuel Seabury, counsel of the Hofstadter legislative committee, today presented testimony on the efforts of the police to stop professional gambling in three Tammany clubs.

These clubs, each of which was raided by the police without obtaining convictions, were the Thomas M. Farley association of the 14th assembly district, of which Sheriff Thomas M. Farley is the leader; the Tammany Central association of the 12th assembly district, of which City Clerk Michael J. Cruise is leader, and the Harry C. Perry association of the 3d assembly district, of which the chief clerk of the City court was leader until two months ago, when he was displaced by Albert J. Marinelli.

The one witness examined on the gambling phase of the inquiry was Police Captain Lewis J. Valentine, who as a deputy inspector and inspector commanded the police commissioner's confidential squad during the administrations of George V. McLaughlin and the late Joseph A. Warren.

Raided, Move to New Club.

Capt. Valentine testified that George McManus, who was tried and acquitted for the murder of Arnold Rothstein, was running a game in Mr. Cruise's club in 1927, at the time he had the club under observation, and that "Johnny Baker's play was being steered to the Perry club." He also asserted that a gambling house run by Billy Warren in 3d avenue moved to Sheriff Farley's club after a raid and that Warren was associated with such known gamblers as Rothstein, "Baldy" Froelich, A. Levy, and men named Coakley, Mayo, and Keeler.

It was generally reported at the time that McLaughlin and Warren resigned as police commissioners that resentment among Tammany politicians over the gambling raids by Valentine's squad had much to do with the retirement of each. One of the first acts of Grover Whalen when he succeeded Warren as commissioner was to reduce Valentine to captain and send him to a Long Island precinct.

May Call Whalen.

Mr. Seabury may call Whalen and McLaughlin in an attempt to discover whether or not Mayor James J. Walker forced the resignation of his first two police commissioners or had anything to do with the abolition of the commissioner's confidential squad.

He promised at the public hearing to offer testimony to show that Farley, Cruise, and Perry knew of the operations of professional gamblers in their clubhouses and to indicate that the gamblers were operating under political protection. Mr. Seabury has been informed large amounts of money have been paid for gambling privileges in political clubs and will try to place responsibility for alleged resumption of professional gambling since the administration of Commissioner Warren.

The only other witness questioned today was Dr. William F. Doyle, veterinarian, who under pressure of the new law empowering the committee to grant him immunity named eight persons with whom he split fees in cases before the board of standards and appeals.

Thinks Doyle Evasive Witness.

None of the eight named by Doyle appeared to be of the type sought by Mr. Seabury, as there was in every case some reason for payment and several performed services for which they were entitled to compensation.

Those named by Doyle were Peter P. Smith, a Brooklyn lawyer; Jacob Garlick and John Link, Brooklyn real estate dealers; J. Sarsfield Kennedy, a Brooklyn architect; Edward P. Doyle, manager of the New York Real Estate board; and Philip J. Sinnott, Norman November, and Monte London, lawyers.

At the end of Doyle's examination Mr. Seabury informed the committee that he regarded his testimony as evasive and suggested that he be questioned at a private hearing before a subcommittee of one.

Ex-City Employe Held as Murderer of Girl

Patrick Gavin, a former plumbing inspector for the city and professional football player, was held to the grand jury on a charge of murder yesterday by a coroner's jury which investigated the death of Miss Evelyn Danielson, 22 years old. She was found shot to death in Gavin's apartment at 6251 Blackstone avenue on Sept. 7, following a drinking party.

SENSATIONAL SALE
MAJESTIC
RADIO

An Outstanding Value

Again Wurlitzer does the unbelievable by offering to the Chicago public a Majestic Radio at the low price of $29.95, complete with tubes.

$29.95

$5.00 DOWN COMPLETE WITH TUBES

329 S. Wabash Ave. WURLITZER Open Evenings

SUBSCRIBE FOR THE CHICAGO TRIBUNE

LATER *departure*

Effective September 27th

The MAPLE LEAF

De luxe train to Eastern Canada and Atlantic Seaboard.

(Central Standard Time)

Lv. Chicago (Dearborn Sta.)	9:15 A. M.
Ar. Toronto	10:35 P. M.
Ar. Montreal	7:20 A. M.
Ar. New York	10:05 A. M.

The "Maple Leaf" provides through sleeping car service to Toronto and Montreal—also to New York and other eastern points.

Two Other Fast Trains Daily

	The International Limited	The Inter-City Limited
Lv. Chicago	7:15 P. M.	11:45 P. M.
Ar. Toronto	8:25 A. M.	3:40 P. M.
Ar. Montreal	4:00 P. M.	10:00 P. M.

Companion trains to the de luxe "Maple Leaf" in equipment and accommodation

Ticket Offices:

No. 4 So. Michigan Ave. . . . . Randolph 8770
163-165 West Jackson St. . . . . Randolph 5465
Dearborn Station . . . . . Harrison 9830
Wilson and Broadway . . . . . Longbeach 7454
Scott's Hotel Ticket Offices . . . . Harrison 2203

GRAND TRUNK CANADIAN NATIONAL

The Largest Railway System in America

Vionnet

ALWAYS HAS A WONDERFUL COLLECTION!

Count on Vionnet for a stunning collection. Some say her special genius is coats . . . others suits . . . others dresses. We think it is all three and have plenty of evidence. In fact, not outside of Paris will you find so many Vionnets in one collection. Here are a few of our selections she indorsed . . . copied and ready for you.

Vionnet evening wrap. Original in red velvet with white ermine. $350. Copies in black with white lapin, $125
Misses' Coats Sixth Floor, North, State

Vionnet satin evening gown of lovely lines. Copies in flesh white of the original, black, or Vionnet blue satin. $85
Women's Costumes Sixth Floor, South, Wabash

Vionnet day coat of soft black wool with white ermine. Copies also in black wool and black Persian lamb, $157.50
Misses' Coats Sixth Floor, North, State

Vionnet daytime dress. Copies in black and white of original, black and Persian red, purple and violet, $55
Women's Costumes Sixth Floor, South, Wabash

WOMEN'S AND MISSES' APPAREL, SIXTH FLOOR

MARSHALL FIELD & COMPANY

Chicago Daily Tribune

THE WORLD'S GREATEST NEWSPAPER

FOUNDED JUNE 10, 1847

ENTERED AS SECOND CLASS MATTER JUNE 3, 1903, AT THE POSTOFFICE AT CHICAGO, ILL., UNDER ACT OF MARCH 3, 1879.

All unsolicited articles, manuscripts, letters and pictures sent to The Tribune are sent at the owner's risk, and The Tribune company expressly repudiates any liability or responsibility for their safe custody or return.

THURSDAY, SEPTEMBER 24, 1931.

THE TRIBUNE OFFICES.

CHICAGO—TRIBUNE SQUARE.
MILWAUKEE—TRUST COMPANY BUILDING.
NEW YORK—220 EAST 42D STREET.
WASHINGTON—815 ALBEE BUILDING.
BOSTON—718 CHAMBER OF COMMERCE BUILDING.
ATLANTA—1625 RHODES-HAVERTY BUILDING.
LONDON—135 FLEET STREET.
PARIS—1 RUE SCRIBE.
BERLIN—69 UNTER DEN LINDEN.
MADRID—CALLE ESPALTER 5.
RIGA—ELIZABETES IELA 10/3.
ROME—GALLERIA COLONNA (SCALA A).
VIENNA—8 ROSENBURGSTRASSE.
WARSAW—PLAC KRASINSKA 6.
GIBRALTAR—HOTEL CECIL.
PEIPING—GRAND HOTEL DES WAGON-LITS.
SHANGHAI—36 AVENUE EDWARD VII.
TOKIO—IMPERIAL HOTEL.
MEXICO CITY—HOTEL REGIS.
PANAMA CITY—HOTEL CENTRAL.
SPECIAL REPRESENTATION.
SAN FRANCISCO—820 KOHL BUILDING.

THE TRIBUNE'S PLATFORM FOR CHICAGOLAND

1. *Make Chicago the First City in the World.*
2. *Start the Subway.*
3. *Electrify the Railroads.*
4. *Abolish the Smoke Pall.*
5. *Separate Grades of Boulevards and of Through Streets.*
6. *Continue the War on Crime.*

"The newspaper is an institution developed by modern civilization to present the news of the day, to foster commerce and industry, to inform and mold public opinion, and to furnish that check upon government which no constitution has ever been able to provide."

BEER AND WHY.

Probably the reason there is such persistent belief that the White House is considering the restoration of beer as an American beverage is that it would be such a sensible thing to do. The belief is as consistently denied confirmation as it is renewed by rumor and the nearest approach to substance it has attained is a statement that some one in the President's official household asked the census department for a report on the wages and workers of the brewing industry before prohibition. The intention might be to use these figures to support standpattism on Volstead. Nevertheless hope persists that the executive government is not set for duration on the most unyielding demands of prohibition zealotry.

The restoration of beer would permit the collection of an excise tax which would balance the government budget. As a revenue measure it would be a painless method of additional taxation and it could be made sufficient to put the government on easy street and take care of the deficit. If Washington does a tenth of the things which will be urged upon it in December when congress meets it will need a new source of funds.

With beer back on the American table a virtually new industry would be created. Prohibition statisticians may try to prove the negligibility of that, but their wish is the author of their conclusions. It is not necessary that a stimulus be of the proportions of the first, second, or third industry in the United States. The difference between good and poor times is measured in small rather than large percentages. If the United States were sick in more than half rather than much less than half of the whole there would, indeed, be a time ahead. The manufacture of satisfactory malt beverages would offer a new market for agricultural products and a new employment not only in the direct process but in all the complementary ones, in the furnishing of machinery and power and in marketing and distribution.

The manufacture and sale of so widely used an article as beer, a thing of common use the country over when permitted, is not a small or negligible industry. Psychologists may guess how much of the dead center in American affairs can be attributed to mental causes. When real wealth is undiminished in the country one would say that some of the trouble in distribution was to be found in timidity. The restoration of beer would bear on this aspect of the general condition. It would indicate that the American government was coming to a different view of the capabilities and responsibilities of citizens. When an adult in a democratic country is not officially judged to be competent to use beer as a table beverage the suggestion is weighty and pertinent that he is incompetent in every fashion.

The country is marking time for something to happen. It is waiting for a new turn of affairs. It is watching the horizon for a cloud of dust to portend that something is coming. The biggest and the simplest new turn of affairs would be the recognition that in common usage good beer is not an intoxicating beverage and that, in a land of the free, people are privileged to use it at their own discretion. It remains an astonishing thing that this was ever denied.

THE POOR OLD CONSTITUTION.

Senator Watson's chance to even the score against Senator Moses of New Hampshire would seem to lie in the Indiana legislature. Senator Moses procured the specification of New Hampshire granite for the George Rogers Clark memorial at Vincennes and Mr. Watson's reputation in the Bedford stone district is that of a gentleman who has walked home from a ride. Mr. Moses, finding it so easy, may take a camp table, three walnut half shells, and a handful of dried peas to Washington with him in December for the entertainment of the other conscript fathers. But if Mr. Watson is as mad as he should be he can have his state legislature pass an act prohibiting the use of New Hampshire products in all Indiana public works. Senator Fess of Ohio, chairman of the Clark memorial commission, must have helped Senator Moses in the granite racket. Mr. Watson might include Ohio products in the prohibition.

Developments in these United States are so numerous and eccentric that one can never be sure whether it is being ossified into a solid unit of bone or disintegrating and blowing away as the dust of a dead Cæsar. The various states are finding different ways of retaliating against each other in spite of the notable determination of the Framers that there should be no tariffs imposed by one state against another.

Discriminatory taxes and embargoes can do the trick and shut the goods of one state out of the markets of another. The direction of the drifting may not be apparent these days, but there is considerably more than Alfalfa Bill of Oklahoma and Hooey P. Long of Louisiana to convince a citizen that a lifetime in the United States of America in this generation will never find its equal in another. We may not know where we are going, but we certainly are on our way.

THE WILL OF GOD AND STATE.

The house of deputies of the Episcopal church convention in Denver rejected a resolution introduced by a Michigan attorney denouncing the Supreme court decision by which citizenship was denied to Prof. Douglas Macintosh of the Yale divinity school. Prof. Macintosh, it will be recalled, asked for citizenship upon conditions satisfactory to his conscience but not to the American constitution. He wanted to reserve to himself the decision whether or not he would support the American government in case of war and the Supreme court held that the condition was not allowable. Mr. Dibble, the author of the resolution, said that decision subordinated the will of God to the will of the state. Having failed in the house of deputies, he said he would try the house of bishops.

The case of Prof. Macintosh ought to be particularly clear to Episcopalians. He is now in a condition favorable to the free exercise of conscience. He is expatriated from the land of his nativity and he has not assumed any citizenship responsibilities in the land in which he now lives. He is, to a much larger extent than any of his former fellow countrymen and his present day neighbors, a free agent, subject to the law of the land but not sworn to the moral acceptance of ideas he cannot support or decisions which offend his conceptions of right and wrong.

In seeking citizenship he confesses that this freedom has its drawbacks, but the man truly tender in his conscience makes little of the sacrifices required in its service. Prof. Macintosh has what he regards most highly, the freedom from obligations and contracts which might distress him spiritually. Why not let it go at that? The American government is willing and the professor should be.

Authority is not without its place in the Episcopal church, and it is recognized that the person who does not have sufficient faith in the authority would do better not to seek the communion of the church. The native born American will find himself obliged to accept what Prof. Macintosh seeks to avoid. The native born may get consideration from his government if he protests that his conscience hurts him too much, but it is not a right be exercises but a privilege he is granted. The conscientious objectors have not been exactly manhandled in the United States, although some of them preferred jail to conformity. The native born have no agreement with the government by which they can make their own decisions in time of war. Why should the alien expect greater privileges and rights than the native? And who will see clearly the will of God plainly set against the will of the state? Such particular revelations imply considerable egotism.

RECOMMENDING THE LEAGUE COURT.

A committee of the American Bar association has just renewed its recommendation that the United States join the league court. We have not read of any discussion by the committee of the recent decision of the court on the German-Austrian customs treaty. The bar waited a good many years to discover the implications of the 18th amendment, though it should have been the first to face them. It seems to be equally unconscious of the implications of our participation in the league court, although it should be the first to recognize them. The rank and file of the profession are doubtless too preoccupied with the practice of private law to think as the lawyers of earlier generations were expected to do, and did, of the larger aspects of public polity. But their leaders should be able and inclined to do so, and until they do the advice of the profession on public matters will be received with considerable reservation and discrimination.

Editorial of the Day

EXPLORERS EVER.

[Boston Herald.]

Dr. Herbert Spencer Dickey, first of white men, has seen the actual source of the Orinoco, the second river of South America. His journey has solved one of the geographical mysteries which remain in the southern continent and probably will make necessary a revision of the boundary lines between Brazil and Venezuela. The old authorities gave the river a length of about 1,500 miles. He traveled upstream a total distance of 1,750 miles. The striking thing about his story is that he refuses to admit that the expedition had any adventures whatever. There were some hardships and some dangers, but always the party of explorers were in touch with civilization by radio, and the natives, left unmolested, simply minded their own business.

Are there any more great rivers left anywhere on the globe for man to explore? Only a little more than fifty years ago bold adventurers of a half dozen nations were plunging into the depths of Africa, not to be heard from again for months and years, and perhaps never to emerge at all. Burton and Speke, Grant and Baker, Stanley, Kandt and Baumann, and a hundred more were seeking to find the source of the Nile. Conversely, others were trying to unriddle the puzzle of the Lualaba, the mighty river which flowed in central Africa, going nobody knew whither. It was Stanley who revealed the unsuspected magnitude of that river system and succeeded after almost incredible hardships in following it to its mouth. It and the Congo were one, but the Congo then had been traced only a hundred miles inland from the Atlantic. But after all is said, what marvel can compare with the wonder of the Mississippi as it carried Marquette below the mouth of the Ohio and La Salle all the way to the gulf? A few more years and men will be longing for new planets to explore.

ANSWER THAT ONE!

Little Mary (watching cubs play)—Mamma, will they be men when they grow up?

Mamma—No; what makes you think that?

Little Mary—I heard uncle yesterday say to papa, "You were some lion when you were young."—Detroit News.

A PASSING FANCY.

"Did you know that Bob Fryatt is back again after being in Australia for 35 years?"

"Well, now, fancy that—I were sayin' to th' wife only yesterday we 'adn't seen 'im around lately."

—Passing Show.

OLD "RIP" HIMSELF.

P. C. [excitedly]—That chap went to the telephone box and came out disguised as an old man.

Inspector—Sure it's a disguise?

—Swindon Evening Advertiser.

How to Keep Well By Dr. W. A. Evans

To the limit of space questions pertaining to hygiene and prevention of disease will be answered in this column. Personal replies will be made to inquiries under proper limitations when return stamped envelope is inclosed. Dr. Evans will not make diagnosis or prescribe for individual disease.

[Copyright: 1931: By The Chicago Tribune.]

CHILDREN'S CLOTHING.

ARCHIVES OF PEDIATRICS, a medical journal devoted to the health problem of children, is investigating the subject of clothing for children, especially during the hot weather. They picked out a list of three thousand people to whom they sent a set of questions about children's clothing.

One thousand were physicians specializing in diseases of children. An equal number were family doctors, and a third group of the same size were nurses. The questionnaire method of investigation was supplemented by a study of fabrics under magnifying lenses, coupled with photographs of the enlarged images.

Most of those who replied to the questionnaire thought that improper clothing was responsible for much disease. Among the groups of disorders which one or more physicians thought resulted from improper clothing of children were: Eczema, prickly heat, and other skin diseases; colds, coughs, asthma, and other respiratory diseases; colic and other digestive disturbances; and nervous irritability.

Four-fifths of those who replied objected to all wool garments, next the skin especially. Some of the objections were that wearing such garments caused itching, heat rash, eczema, dermatitis, allergy, skin diseases. Some objected that wool did not absorb perspiration satisfactorily; others, that it was uncomfortable. It was charged with responsibility for many colds.

The majority were in favor of all cotton undergarments. Combinations of silk and wool were next in favor. Only one in fifty advocated wool next the skin. Only one in a hundred thought it advisable for children to wear silk underwear.

One-fourth of the entire number were in favor of the same weight and weave of underwear for both summer and winter wear. Nearly all favored changing for change in weather by means of differences in top garments. Overcoats and wraps were advocated rather than flannels.

An effort was made to find out what doctors thought about bands for babies. It was found that they were somewhat in favor, though opinion was greatly divided.

The same comment applies to the answers about the cut of garments and whether they should tie or button. On these points those who answered had nothing approaching uniform opinion. Probably a letter to one thousand intelligent mothers asking about cut of garments, buttons, tapes, and similar matters would have brought answers of greater value.

The answers were agreed that heat regulation was of great importance in young children. They make more heat per pound of body weight, they have more inches of skin per pound, atmospheric temperature affects them more, and they are more subject to colds, coughs, and pneumonia.

A HARD BOILED EGG.

M. L. M. writes: How long does it take to digest a hard boiled egg? Soft boiled? Fried?

REPLY.

About two hours.

There is no particular difference in the time required nor in the ease of digestion. Some experiments have shown that there is a few minutes' difference in the time required, but the difference is trivial. The building up of "dos" and "don'ts" in such trivial matters in unwarranted.

Many unwarranted statements have been made about fried eggs and other fried foods. These statements have been handed down for generations.

IODINE AND WHITE HAIR.

Mrs. M. H. writes: Will iodine taken internally prevent gray hair?

REPLY.

No.

FRIEND OF THE PEOPLE

Letters to this department must be signed with names and addresses of writers.

THE FENCE ACT.

Chicago, Sept. 18.—[Legal Friend of the People.]—I have a residence on Green street facing west. There is a difference of opinion as to which is my fence. Both fences were built when I bought this property. How am I to determine which fence is mine? J. E. G.

The wording of the fence act indicates that the legislature had agricultural properties primarily in mind. Section 2, for example, provides that a fence "sufficient to turn stock" shall be legal. Although the applicability of this wording to urban property is open to some question there is no express exemption and we regard the act as applying to division fences between city lots which are enclosed on their other boundaries, so that adjoining owners must contribute equally to the cost and repair of each such fence.

TRIBUNE LAW DEPARTMENT.

CIVIL SERVICE EXAMINATIONS.

Chicago, Sept. 19.—[Friend of the People.]—Please advise if it is possible for me to take two examinations for two different positions in the civil service, as: First, clerk; second, junior stenographer. Thus if I failed in one I could rely on the other. Would you mind having my name placed on the mailing list for notification of clerks and if possible on junior stenographers' list also? J. V. B.

The writer may participate in as many examinations as he desires. As he requested, we have placed his name on our mailing list for notification of the next examinations called for positions of junior clerk and junior stenographer.

J. B. OSBORNE, Secy.,
Civil Service Commission.

FOLLOW UP CLEWS.

Chicago, Sept. 19.—[Legal Friend of the People.]—My father passed on two years ago. He was living in another city at the time, but for years and up until a month before his decease he had told me he had and still did carry insurance for my brother and myself—a paid-up policy, I believe. When I arrived at his boarding quarters I found much of his effects missing, including his box containing all valuable papers, therefore I have no policy and am not sure which company carried the insurance. They all give me the same reply and state there is a government inspector one might to go. Is there, and can you help me? M. O. H.

We know of no government inspector who would have special charge of such facts. If you have any clew as to who interfered with the assets, you might take this matter up with the state's attorney.

TRIBUNE LAW DEPARTMENT.

A LINE O' TYPE OR TWO

How to the Line, let the quips fall where they may.

WE TALK ABOUT "this changing world," but does it; or at least do the people who make up the world change much? The Democrats say that the people of these United States will never forget these days of the so-called depression, but the Republicans say with the return of Old Man Prosperity from around the corner, which they devoutly hope will be some time before the presidential election next year, everything will be forgotten. And we happened the other night to be reading some of the sayings of the late Julius Caesar, the w. k. Roman, and among other things he said: "Mankind in general dwells on that which happens last." Why Mr. Caesar, how well you know us boobs.

AUTUMN SONNET.

Death's Holiday is over. Once again
He grimly snatches up his rusting scythe
And sets about his task with might and main.
All things that lived and grew an instant writhe
And flutter; then upon the callous earth
Lie stark and still—the cruel earth that gave
Them summer sustenance, that gave them birth,
And all the while prepared for them a grave.

Chant, somber crickets, chant their requiem!
Soon, too, your melancholy song must cease.
Soon Night will come and cover you and them
With questless quietude and endless peace.
All things of Time and Space must gain, anon,
That undimensioned haven—Oblivion.

EOLUS.

A HOTEL out in Iowa boasts they've got an English baronet running one of their elevators. Down in New York they let the baronets go a long time ago; they won't hire anything but earls and dukes nowadays.

IT LOOKS from this distance as though the veterans at Detroit were going to do something to bring beer back. Tut, tut, and after we let them sell apples on the street corner, too. Ah, how the drys are going to mourn over such base ingratitude.

THE ANTI-SALOON league should have another amendment to the constitution forbidding conventions on the Canadian border. After a delegate crosses the line and buys a bottle of beer without being arrested or having his tires shot out from under him he begins to suspect that maybe Mr. Volstead might have been just a little mite hasty after all.

WHEN MR. CHAPLIN met Mr. Gandhi in London we imagine Charlie was glad, indeed, that he was not born in India. For a kick in the pants made Charlie famous while a kick in the loin cloth would be nothing at all.

Marginal Notes of a Vagrant Year.

Dear R. H. L.: Why that rare kinship with the morning ceremonials of the purple martins?—with the eventide song of the oriole when the mating season is upon the year?—with the call of thrush to thrush from unseen windows in the roadside hedges?—with the fragrance of the fecund lowlands when the leafy mosses, hungering for growth, turn away from the ferns and creep in upon the lichens? Only that into the gray of the October sunsets such fancies are to be borne, and in their places the eerie cry of the loon in the marshes, the chilling sibilence in the call of the screech owl beyond the canebrakes, the wail of the killdee vainly summoning her allenated young—that polyphony of movement when the grackles, tiring of secular retreats, marshal their strutting hosts in the fields from which the exacting reapers have gleaned their gold . . . where are the bold thoughts that braved the shadows when the tulips and the irises and the hyacinths were raising their phosphorescent chalices to the glow of a full June moon? Lo, they return in utter penance—as mendicant monks who failed of the Holy Grail—and, as such, creep through the crepitant silences of lost attainment; and the symbol of their failure is a bisected gourd that hangs half way below the zenith of a cool September night and drips with retrospection. . . .

THAT FELLA DOWN IN STREATOR.

RAILS went booming upwards yesterday, so did wheat, so did cotton, so did lots of things. Three rousing cheers! And it looks today as though beer might do a comeback. Watch your ticker tape and the news from Detroit.

"GET OUT OF CHINA!" roared the league of nations in a terrible voice to the Japanese. "We will not," replied the Japanese. "Ah, then," said the league of nations in a smaller voice but still firmly, "stay in China. The league of nations must be obeyed."

"IS DISTILLED WATER drinkable?" asks our neighbor on the west, Doc Evans, in yesterday's Trib. Well, yes, Doc, if while you're distilling it you mix well with things such as corn, malt, wheat, barley, oh most anything like that. And then, Doc, the distilled water is most drinkable.

WOMEN.

Some must follow wind and water
Eastward, westward, all their lives;
Some there are content to harbor
Gentle thoughts of house-bound wives.

Some must hear the sea resounding,
Whipped against defiant boats;
Some there are to whom all music
Is in babies' tender throats.

Some must take untraveled roads where
Stronger winds are stinging, cold;
Some there are whose little home is
All their arms can ever hold.

Some, like me, must sit by windows,
Staring outward all the day,
Wanting to be off and going . . .
Wanting just as much to stay.

FERRY ADAMS.

"WE WANT BEER!" shouts the American Legion at Detroit. That sounds like a slogan in the presidential election next year. And, gosh, how we dread it.

R. H. L.

SHE'S FUNNY THAT WAY

FROM THE TRIBUNE'S COLUMNS

16 YEARS AGO TODAY

SEPTEMBER 24, 1915.

LONDON.—The plunging of Bulgaria and Greece, and perhaps Rumania, into the war hangs on the decision of King Ferdinand of Bulgaria, and his next move is a secret to all except his most intimate advisers. It is known that a new mobilization decree promulgated by Ferdinand last night calls to the Bulgarian colors twenty-seven classes of reserve troops, including all men in the country between the ages of 18 and 45. Serbia replied to the order by moving two divisions of troops within striking distance of the Bulgarian frontier.

LONDON.—Reports from Nish say that the best information obtainable indicates that there are 800,000 German troops available for an attempt to force a passage through Serbia.

WASHINGTON, D. C.—Germany, in a note dealing with the sinking of the American sailing vessel William P. Frye, made these concessions as to American demands: It gives assurance that American ships carrying conditional contraband will not be sunk by submarines under any circumstances and agrees to make "full reparation" for American losses resulting from the destruction of American ships carrying absolute contraband. An unfavorable declaration to the United States is that Germany refuses to refrain from destruction of American ships carrying absolute contraband pending the arbitral interpretation of the treaty, which probably will not be given until after the close of the war.

30 YEARS AGO TODAY

SEPTEMBER 24, 1901.

BUFFALO, N. Y.—The trial of Leon F. Czolgosz for the assassination of President William McKinley began with Justice Truman C. White presiding in the Superior court. A jury was secured and five witnesses were examined before adjournment at 4 o'clock. The progress of the trial during the first day justifies all predictions that the assassin's path to the electric chair will be as swift as his most bitter enemies could wish. During the day Czolgosz's mask of indifference was dropped and he began to take casual interest in the jurors as they were selected. The element of fear has evidently entered his mind. District Attorney Penney said that his case will be concluded by noon tomorrow, and it is possible that the next day will see the assassin's fate in the hands of the jury, which is composed of two plumbers, a street railway foreman, a manufacturer, three farmers, a blacksmith, a bank cashier, a produce dealer, a shoe dealer, and a contractor.

WASHINGTON, D. C.—Theodore Roosevelt took possession of the White House, ate his meals and slept in the rooms usually reserved for the President of the United States. The flag at the White House, which is only displayed when the President is at home there, was at half staff, this being a double signal of the passing of one President and the coming of another.

50 YEARS AGO TODAY

SEPTEMBER 24, 1881.

WASHINGTON, D. C.—President Garfield's remains were started on their journey to Cleveland for final interment. President Arthur and Secretary Blaine rode at the head of the line of carriages in which were the cabinet ministers and their wives, members of the diplomatic corps in uniform, the chief justice of the Supreme court and associate justices, senators of the United States and members of the house of representatives, governors of states, and officials of several departments. The funeral train consisted of six cars. Reports are that at every place along the line there was a total suspension of business and vast crowds watched for the train to appear.

WASHINGTON, D. C.—It is said that an opinion has been prepared for the district attorney holding that it will be impossible to try Charles J. Guiteau in the District of Columbia for the assassination of President Garfield. The common law prevails here, which makes punishment for an uncompleted crime impossible. Guiteau can be tried for murder in New Jersey.

VOICE OF THE PEOPLE

Writers should confine themselves to 200 or 300 words. Give full names and addresses. No manuscripts can be returned. Address Voice of the People, The Tribune.

JOBS IN THE WEST PARKS.

Chicago, Sept. 20.—A few weeks ago Gov. Emmerson called the heads of the park boards together to discuss plans for curtailing expenditures so as to stay within their limited budgets. At present funds in west parks are so low that the employés have not yet received their pay for July and August, to say nothing of September.

Many of these employés who are trying to buy homes and become tax paying citizens have no funds to meet necessary expenditures and find it hard to get credit.

Yet in the face of all this the governor, about a week ago, created three new jobs in the west park system so as to place three Thompson men and line them up for his 1932 machine.

If three more men were really needed in a system that can't pay the ones already employed, why not coöperate with his relief committee and appoint some capable ex-service men, as Mayor Cermak suggests?

Where is the money coming from to pay these big shots, or are they like the rest of the employés, going to work without pay?

Why should the governor be allowed to squander the taxpayers' money on useless jobs for political purposes?

The city thought itself well rid of the Thompson machine at the last election, yet this is the second time in a few weeks that Gov. Emmerson has appointed a Thompson man to west parks.

If he must give them jobs to get their votes, why not put some in Lincoln or south parks?

The employés are worse off than the teachers, as they have not even scrip.

M.

TWO TAX BILLS.

Chicago, Sept. 18.—As a horrible example of the tax muddle this community finds itself in due to an antiquated system of taxation aided and abetted by corrupt politicians, let the writer cite the following:

He is connected with a minor finance company which, in spite of the depression of last year, made over $8,000 net after setting up liberal reserves, and will do as well this year. It received a personal property tax bill for $13.56, which was promptly paid.

The writer is also interested in a small gas filling station which has been losing money for the last year and a half and in which the actual cash investment for pumps, tanks and other equipment, plus stock on hand, is $1,175, and which he will gladly sell for $1,000, possibly less. It received a personal property tax bill for $67.50. Is it paid? No, and it will not be. DISGUSTED.

OFF THE GOLD STANDARD.

Chicago, Sept. 20.—Can any one tell me what the outcome was of the Wm. Hale Thompson prosperity million dollar prize award?

I've got a boxful of these 25 cent coupons and was just wondering whether to tie a blue ribbon or a pink one around the box and burn it up, or send it to the ex-mayor for a souvenir.

GEORGE CANARY.

THE AUTOMATIC RIFLE.

Dundee, Ill., Sept. 18.—In your editorial today entitled "Matching the Gun to the War" you display complete ignorance of the problems connected with the adoption of the new semi-automatic rifle for the infantry. You seem to have no conception of the requirements for a successful infantry arm.

In your discussion of the comparative merits of the .275 and .30 calibers you confuse the uses of the rifle, whether automatic or not, and the machine gun. The new rifle will not be intended to displace the present machine gun, and every shot from the arm is intended to be aimed at a definite object. The question arising is whether the lower percentage of hits from the smaller caliber will be counterbalanced by the greater number of shots which can be carried.

The proposal of a .50 caliber infantry rifle is ridiculous at first sight. First, it is extremely dubious at the present time whether an automatic rifle could be made to weigh less than 15 pounds or more, which would prevent its use by the infantry. There is at present manufactured a Gibbs Mauser in caliber .505 for large African game, an examination of which would convince any one that the tremendous recoil makes it absolutely unsuited for the continuous fire of war. Furthermore, the action of this rifle is very prone to jam, and if the Mauser bolt action will jam, an automatic action would be useless.

ROBERT O. SCHLAIFER.

FIRST THINGS FIRST.

Chicago, Sept. 16.—Mayor Cermak is quoted in this morning's paper as suggesting that ex-service men be employed to do the menial tasks required of police and the latter to be released to protect citizens from crime.

I would like to suggest just the reverse—that the police be left to the minor jobs, which they seem to take care of so efficiently, and the ex-service men be given a chance to see what they can do about the more important issues.

Three times in the last month we have been frightfully awakened from our slumbers by bombs. The first one was at a private home a block away, the second at the Ridge theater, and the last but worst in an apartment building filled with children just a half block from us.

There has been a notice about each bombing in the papers, but not a word about the bombers being caught or restrained in any way, so that we have no reason to suppose that the next one will not be on our own back porch. Having had our house robbed, we realize no one is immune.

On the other hand, last Sunday, while we were parked on Wilson avenue for five minutes, a policeman, with very evident joy in the importance of his position, threatened to give my husband a ticket because he didn't prevent our baby from honking the car horn two or three times. As he was in deadly earnest, if you can believe it.

Now I don't enjoy unnecessary horn honking myself, but I do believe in first things first, and once more I suggest that the mayor reverse his suggestion and give the ex-service men a chance to protect theirs and others' homes and families.

ROGERS PARK MOTHER.

THE OPTIMIST

[Punch (Copyright).]

"Well, Silas, this is better weather—don't you think so?"

"Ay, miss, we do zeem to get one fine day—then back we go to summer."

PLAN FOR CARE OF NEEDY SINGLE MEN AND WOMEN

But Only County Residents Will Receive Aid.

Relief for the homeless single men and women in this area will be furnished again this winter, the governor's unemployment committee made plain yesterday, although the bulk of its activities will go toward family support. It is estimated that about $300,000 will be necessary to provide shelter and meals for homeless single persons.

E. L. RYERSON JR.

By the middle of October the joint emergency relief fund of Cook county will be ready to start its campaign for $8,800,000—this year's goal—and it will have been apparent how much of this sum will come from individual contributions of wealthy persons. That particular drive will start Oct. 1, under the chairmanship of Robert Maynard Hutchins, president of the University of Chicago.

Provide Clean Beds and Food.

"The budget committee of the fund has estimated that $300,000 will be needed to handle the single cases this year," Edward L. Ryerson Jr., president of the fund, said yesterday. "Last winter and this spring this service was performed in a highly satisfactory manner at a cost of $261,134.

"Clean beds, nourishing food, baths, and in some cases clothing and medical attention were given by the shelters which provided 1,205,148 free night lodgings for the 32,000 men and 1,865 women who were registered."

By the first of next month, the committee announced, it expects to have accommodations for at least 10,000 men in shelters operated last winter and new ones already selected. These include 500 North Union avenue, 117 North Peoria street, 845 West Monroe street, and 126 North Des Plaines street. Free meals are already available at 1140 Indiana avenue and negotiations are being made to reopen another at 3027 South Wabash avenue.

For Local Residents Only.

Emergency service for the single persons will be directed from two places—the men from the municipal lodging house and the women from a central bureau in the State-Lake building. The commission is discouraging any unemployed persons outside of Chicago from coming here.

"We propose to care for every single man and woman who lacks shelter or food this winter, but we do not intend to make Chicago a magnet to draw the unfortunate unemployed from other parts of the country," said Lewis E. Myers, chairman of the housing committee. "Men and women in the shelters will be carefully interviewed by special workers and those who are found not to be residents of Chicago or Cook county will be sent back to their own cities."

Investigate Reports on Women.

Mrs. Elizabeth Conkey, commissioner of public welfare, is cooperating with the unemployment commission and the Council of Social Agencies to find housing for homeless women. Two welfare department inspectors went out Tuesday night to investigate reports that women had been sleeping under the elevated structure on the south side, but no women were found, Mrs. Conkey said.

Representative church and club women will meet at the Spaulding school for crippled children, 1628 Washington boulevard, at 11 o'clock tomorrow to discuss plans for providing work and relief for 5,000 crippled and afflicted men and women in the county. Special consideration will be given the winter program of the Goodwill Industries, 1020 West Monroe street.

Leaders of Elgin's 1932 community chest campaign predicted yesterday that the quota of $71,296 would be raised in the drive after they had received a pledge of $20,000 from the Elgin National Watch company.

SUED FOR $80,367

Hoot Gibson, movie actor, sued in Los Angeles by Mrs. Mary Hobbis, who charges she was injured in traffic collision with one of actor's autos.

GERMANY CUTS PRICE OF BREAD FOR THE JOBLESS

[Chicago Tribune Press Service.]

BERLIN, Sept. 23.—The congress of unions, bakeries and cooperative stores, under the presidency of Martin Schiele, German food minister, today decided to sell a two and one-half pound loaf to the jobless at one cent below the regular price.

Berlin's chief of police decreed today that bakers' shops shall henceforth display prices and weights of the various sorts of bread sold.

To stimulate industry and to provide work for the jobless, the German Railway company today decided to place contracts totaling $24,000,000 for rails and other material. The placing of further orders depends upon the success of the forthcoming 4½ per cent tax free loan, the issue of which was approved today by the railway board.

GROUP TO STUDY POVERTY NAMED BY EMMERSON

Springfield, Ill., Sept. 23.—(AP)—Gov. Louis L. Emmerson today appointed a committee authorized by the last legislature to study poverty and old age dependency. Those appointed are Senator Charles H. Thompson of Harrisburg; Miss Anne Hinrighsen of Chicago; Charles W. La Porte of Peoria; Samuel Insull Jr. of Chicago; Victor A. Olander, secretary of the Illinois Federation of Labor, of Chicago; Walter L. McMenimen of Chicago, and Henry Abels of Springfield.

SEIZE BOOZE IN GRILL; ARREST 3.

Prohibition agents yesterday raided the Howard Western Grill at 7557 North Western avenue and found a quantity of beer and whisky. Albert Rann and Herbert Cutschut were arrested as proprietors.

70% of all Acute Indigestion Strikes Late at Night!

(when drug stores are closed)

Why not be Safe—with Bell-ans on hand NOW!

BELL-ANS FOR INDIGESTION

When a friend asks you for a

LOAN

Tell him about the Household Plan

You, like everyone else, occasionally have friends or relatives or employees ask you to lend them money. Do them a favor by telling them about the Household Loan Plan.

Without the need for bankable collateral, they can borrow $50 to $300 pleasantly, quickly, privately. No embarrassing investigations. Only husband and wife need sign. Up to 20 months are allowed for repayment. And Household's charge on loans above $100 is almost a third less than the maximum rate allowed by the Small Loan Law.

HOUSEHOLD FINANCE CORPORATION

Hear the Household Hour on WGN every Tuesday at 8 P. M. Central Daylight Time

AMONG THE HOUSEHOLD OFFICES IN CHICAGO ARE:

LOOP — 77 W. Washington St. Room 1013. Phone: State 0151

ROGERS PARK — 1737 Howard St., Rooms 201 Phone: Rogers Park 8320

WEST — 3810 West Madison St., 4th Floor Phone: Kedzie 0704

CICERO — 6012½ W. 22nd St. (near Austin) 2nd Floor. Phone: Cicero 6400

NORTHWEST — 2800 Milwaukee Ave. Room 524 Phone: Capitol 3440

NORTH — 4753 Broadway. Room 1110 Phone: Longbeach 7163

SOUTH — 841 E. 63rd St. Room 417 Phone: Plaza 8360

SOUTHWEST — 6255 S. Ashland Ave. 2nd Floor Phone: Hemlock 4510

There are 19 Household offices in Chicago and vicinity. You will find them all listed in the Chicago Telephone Directory.

FARMERS STORE AWAY ENOUGH FOOD FOR WINTER

Cellars Overflowing with Good Things to Eat.

[Copyright: 1931: By the Associated Press.]

New York, Sept. 23.—(AP)—Record breaking storing and canning activity has placed American farmers in a better position than in many years to face the winter, so far as food is concerned.

This was revealed tonight with the completion of a national survey by the Associated Press, which shows that with unprecedented foresight farmers in general began months ago to prepare for a hard winter.

They now have enough food and foodstuffs in cellars, storage houses and on pantry shelves to last until the grass turns green again. Farmers in some instances may wear patches on their clothes, but they will have a full larder for their families.

In one state alone, North Carolina, home club women have filled 4,600,000 containers of fruits and vegetables, in comparison with 1,250,000 last year. Gov. Max Gardner said the "live at home" program was responsible for the production of $25,000,000 in produce which in 1929 was bought outside the state.

Furthermore, farmers spent less than usual in cultivating their crops, as a result of the lack of financial assistance. Low prices prevented, with few exceptions, appreciable profits, but the margin of loss has been smaller.

The survey revealed that in many states, notably Virginia, Alabama, Colorado, Mississippi, Missouri, Oklahoma, and Pennsylvania, more garden crops were planted this season than ever before, the farmers in some cases even figuring out in advance a budget of their families' winter requirements.

Bumper food crops were reported in Maryland, Kentucky, Ohio, Kansas, Alabama, Tennessee, Missouri, and Oregon. In those sections the yield was great enough to assure the rural population enough garden produce to last until spring, to afford a surplus now being canned for the needy in urban sections, and to provide plenty of feed for live stock.

They'll Eat, at Least.

A report from a county agricultural agent in Texas was typical of statements received from all parts of the country. It read:

"He may not have enough to buy radios, automobiles, and spiffy clothes, but the Texas farmer will have plenty to eat this winter."

The average farmer is fattening his cattle on unmarketable grain and will slaughter them during the cold months to provide a meat supply for his family. Neighborhood slaughtering "bees" already are being planned in Indiana and other midwestern states.

In Oklahoma a typical family on the Red Cross list last year now has more than 500 jars of food stored away. In Minnesota pork, lamb, beef, and even chicken meat are being preserved.

The interest in canning has spread from country folk to their city cousins. The extent of the movement is reflected in reports from manufacturers that the greatest shortage of glass jars in the history of the country now exists.

In all except a few sates the farmers' storage bins and underground pits are filled to the point of overflowing with potatoes, apples, cabbages, turnips, and other nonperishable edibles.

Storehouses Overflowing.

Where grain crops have been large and unmarketable, farmers have built extra bins and trench silos to store the grain they later will feed to live stock. Kansas officials are urging the construction of these trench silos for storing the surplus.

Many schemes have been effected to take surplus crops off the farmers' hands and can them for distribution to the needy later. In Tennessee the preserving was done by workhouse inmates and the jars are being stored in the Memphis courthouse. The state penitentiary in Washington has charge of the canning. Detroit plans to have inmates of the House of Correction do the work.

Community cellars, where farmers will deliver their surplus crops for distribution to the needy, have been established or are planned in Washington and Wyoming.

INTRODUCING The BEST ALL METAL ELECTRIC CLOCK WITH ALARM $9.95

Illuminated Dial

A new electric clock, with alarm and illuminated dial, designed for the boudoir yet suitable for any room. Artistic metal case, pewter finish, 7 inches high x 6½ inches wide at the base. A "new trend" value.

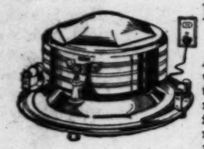

Federal De Luxe Waffle Iron, $11.75

Automatic heat indicator shows when waffle iron has reached baking temperature. Smart-looking chromium plate, blue diamond finish; ivory antique casein handles. Worth much more, but priced down to present levels.

$38.50 Universal Electric Urn Set, $16.50

8-cup electric percolator Urn Set, Empire style, nickel finish, complete with sugar, creamer and tray. Discontinued model; $38.50 was regular price, now specially priced while they last.

Mixmaster Reduced to $21

Mixmaster combines all the important services of mixer, juicer, and oil dripper. Mixmaster mixes dough or batter — mashes potatoes — whips cream — beats eggs — mixes drinks — does all the hand-tiring mixing tasks in less time, without trouble or energy, at the snap of a switch. Formerly priced at $24.75; a bargain at $21.

PAY MONTHLY on your light bill

ELECTRIC OUTLETS at Lowest Cost with Belden ADDA-OUTLETS

The Belden *Adda-Outlet* System provides one or more baseboard outlets wherever wanted around the room. It consists of a 5-foot Master Unit (85c) which plugs into any wall outlet and 5-foot Extension Units (75c) which may be added to the Master Unit and to each other as needed.

EDISON REPAIR SERVICE

Have you a toaster, iron, heater—or almost any electric appliance, for that matter—that is lying useless on a shelf because it is in need of repair? Bring it in. EDISON SERVICE includes the repairing of electric appliances, at a small cost, as well as many other services which it performs for its customers.

COMMONWEALTH EDISON ELECTRIC SHOPS

Downtown—72 W. Adams St.—132 S. Dearborn St.
All Phones: RANdolph 1200—Local 1227

NEIGHBORHOOD SHOPS OPEN SATURDAYS to 9:30 P. M.
Broadway—4562 Broadway
Logan Square—2618 Milwaukee Ave.
Irving Park—4633 Irving Park Blvd.
Madison-Crawford—4231 W. Madison St.
Roseland—11116 South Michigan Ave.
Ashland—4834 South Ashland Ave.
South State—3460 South State St.
Englewood—852 West 63rd Street
South Chicago—2950 East 92nd St.

To all purchases made on the deferred payment plan, a carrying charge is added.

FEDERAL COUPONS GIVEN

POSTPONE GRAND JURY ACTION IN BIG BANK THEFT

Indictments charging Walter E. Wolf, $75 a week manager of the coupon department of the Continental Illinois bank, with the embezzlement of $3,666,929 from his employers probably will not be sought until next week, Assistant State's Attorney Henry E. Ayers said yesterday.

Prosecutor Ayers had planned to place the case before the grand jury today or tomorrow. But he found on examining the statements taken from Wolf during the month that the defaulter was a voluntary prisoner in the hands of the bank, that that transcript is so voluminous that it will require a number of days to go over it with the prisoner. Wolf, who will be held incommunicado until his appearance in court, was questioned until a late hour last night.

"So far Wolf maintains that he and he alone was involved in the embezzlement," Mr. Ayers said. "He has made no admission involving others in a guilty knowledge of his peculations."

The prosecutor asked State's Attorney Swanson yesterday that another auditor be assigned him to assist in examining the records of Wolf's department in the bank, now in the hands of prosecutors.

City Announces $600,000 Street Improvement Plans

Benjamin F. Lindheimer, president of the board of local improvements, yesterday announced a $600,000 program of emergency street improvements, involving forty-nine minor projects throughout the city. All of the projects are of an urgent nature, it was stated. Several weeks ago the board of local improvements abandoned a $12,000,000 program of street improvements which would have been paid for by special assessments to avoid increasing tax bills.

SUICIDE VERDICT RETURNED.

A verdict of suicide was returned yesterday by a coroner's jury investigating the death of Mrs. Nickita Perkovic, 50 years old, 1464 Sherman avenue, who stepped in front of a train in Evanston.

"My Hands are a Sight!"

That will be your plaint no longer when you try Pacquin's Hand Cream! For this amazing cream puts back into the hands what housework, office work, age and weather take out. Makes the hands beautifully white, luxuriously soft and smooth and youthfully supple. Readily absorbed by the skin and leaves no greasy or sticky feeling. Use it three days and see the transformation in your hands.

$1.00 a jar or 50c a tube at toilet goods department and drug stores.

Art Treasures from Our Great Second Floor

Kwan-yin (Shown Right)

A very fine wooden statue of this important Buddhist Goddess in an excellent state of preservation. The coloring and gold lacquer are very beautiful and there is a jade jewel in the forehead. The piece is probably of the Ming period (1368-1644). It was purchased on this year's Oriental trip and will be found on the Second Floor, South, Wabash.

Twelve American Etchers

. . . the foremost in this country today are represented in an Exhibition in the Picture Galleries.

Exclusive Lamps

French and Oriental Vases mounted into Lamps with appropriate shades. These Bases and Shades are exclusive with us and each is an individual piece. You will find these Lamps attractively displayed in a corner of the Lamp Section.

White Accents

. . . predominate in Glass table service. A table service with all white Glass in our Second Floor Glassware Section will provide inspiration for many smart dinner parties.

Tables for the Autumn Wedding

Smart affairs surround the autumn wedding. In our China Section you'll find set tables for the Bridal Dinner . . the Bachelor Dinner . . the Spinster Dinner . . the Best Man's Cocktail Party . . the After the Theatre Buffet Supper . . the Trousseau Tea . . Her First Dinner for His Parents . . Her First Bridge Luncheon . . Their First Breakfast Together.

The Importance of Fine Linens

Smart Linens . . . for autumn. More and more, as the season advances, you'll find gracious hostesses making liberal use of the new ideas contained in the current displays of Table Linens, Comforters, Blankets and Bedspreads in our Linen Section on the Second Floor.

IN QUEST OF ELEGANCE

Far corners of the world are the fields of our buyers in their quest for elegance. They go forth from this great Store armed with years of experience which tells them what the Field clientele will demand — and accept.

A buying trip to the Orient was recently completed. Lovely things have come pouring in. They are now appropriately displayed — conveniently and skillfully arranged — to aid you in your quest for elegance.

This week you are cordially invited to view displays of lovely merchandise in every Section of the Store during

THE AUTUMN EXPOSITION
SEPTEMBER 21 TO SEPTEMBER 26

MARSHALL FIELD & COMPANY

TRAVEL by the BUS LINE that bears a famous name

Chicago & North Western Stages maintains a high standard of service and equipment, in every respect worthy of the great name it bears.

TWICE DAILY TRANSCONTINENTAL SERVICE

Safety—Certainty
Comfort—Courtesy

From Chicago	One Way	Round Trip
Los Angeles	$39.50	$75.05
San Francisco	39.50	75.05
Portland	48.00	86.40
Salt Lake City	35.35	63.65
Denver	21.50	38.70
Omaha	11.00	19.80
Twin Cities	10.00	18.00
Kansas City	8.00	14.40
Des Moines	8.00	14.40
Milwaukee	2.00	3.00

Ask about New, Direct, Twice-Daily Chicago-Twin Cities service.
Five buses daily to Milwaukee.

Buses Everywhere
Convenient connections arranged for

	One Way	Round Trip
New York	$19.75	$35.55
Memphis	11.00	19.80
Washington	17.50	31.50
Philadelphia	18.50	33.30

12 S. La Salle St.
Phone State 2250
THE OVERLAND ROUTE
CHICAGO & NORTHWESTERN STAGES

SALE
BRAND NEW
SPARTON RADIOS
$45
Floor Samples
Pay $2 Weekly
WURLITZER
329 S. Wabash
Open Evenings

Cuticura cares for the Skin

For over a half century the name **Cuticura** has been before the public. Have you ever wondered what the name means? Derived from Cutis-cura, it means just this, "care of the skin," and that is what **Cuticura Preparations** have been doing for millions of people throughout the world.

Soap 25c. Ointment 25c. and 50c. Talcum 25c. Proprietors: Potter Drug & Chemical Corp., Malden, Mass.
Try the new Cuticura Shaving Cream.

How Does a Woman Champion Manage?

Women champions cannot have "off days." Day after day of practice and play, and matches that permit no postponements. Then how do they manage during menstrual periods when other women are sunk with pain? They meet these monthly emergencies with Midol, and they don't ever experience a twinge of periodic pain.

Harmless as it is, a Midol tablet blocks all possibility of periodic pain for hours at a stretch. It isn't a narcotic. But it acts in seven minutes and lets you menstruate in comfort! Just ask the druggist for Midol.

MEAT INDUSTRY PLANS DISPLAY HALL IN CHICAGO

Leaders Act for 1933 Fair and Afterward.

BY PAUL POTTER.

A project to erect a permanent building in Chicago's packingtown for federal exhibits representative of the nation's live stock and meat industry was launched in a closed meeting at the Blackstone hotel yesterday. The structure would be used in the 1933 Century of Progress of exposition and remain as a "show room" for agriculture at the stockyards in connection with the annual International Live Stock exposition.

R. C. POLLOCK.
[National Art Photo.]

A committee of packers, officials of the live stock exchange, and heads of large agricultural organizations who have voiced approval of the project was formed. Rufus Dawes, president of the Chicago World's Fair, and Robert I. Randolph, president of the Chicago Association of Commerce, attended the meeting and are understood to have approved the plans. Both refused to comment at the close of the meeting.

Discuss Financing Today.

Designs for the proposed building were submitted at the conference. The committee is expected to go into details of the financing at a meeting in the stockyards today. It is understood the plan is to finance the project by a special appropriation of congress by funds from the live stock industry, or by both.

While the press had been invited to support a movement to get government funds for the building, reporters were barred from the meeting and at the close R. C. Pollock, manager of the National Livestock and Meat board, declared that no announcement could be made of action taken yesterday.

Seek Adequate Representation.

"We are merely taking steps to see that adequate representation of agriculture is to be had in the Century of Progress exposition," Pollock said. "We hope the government will participate in exhibits for live stock and 4-H club work."

The meeting, it was learned, grew out of previous plans for a government building at the fair grounds on the lake front. In this building it had been proposed there would be space for exhibits of various federal departments. No provision had been made for a livestock exhibit in these plans, however.

When the situation was brought to the attention of the fair authorities, officials representing the packers, the Union Stock Yard and Transit company, and livestock farmers proposed that a separate structure be erected, representative of Chicago's supremacy in this branch of agriculture.

The world's fair officials have indicated approval of the project, which would probably be the only section of the exposition away from the lake front. At yesterday's meeting it was reported that the following organizations had also approved the plan to erect the separate structure at the stock yards:

The American Farm Bureau federation, the National Grange, the American National Livestock association, the Kansas Livestock association, the National Livestock exchange, the National Livestock Marketing association, the Institute of American Meat Packers, the National Livestock and Meat Board, and the Union Stockyards and Transit company.

First Autogyro Lands on Deck of Warship

Norfolk, Va., Sept. 23.—(AP)—An autogiro attached to the experimental division of the Hampton Roads naval air base landed on the deck of the air craft carrier Langley off Cape Henry this afternoon to successfully conclude the first experiment of landing such a plane on a ship at sea.

FOR DRY CHICAGO

Grant P. Hall Sr., former mayor of Charleston, W. Va., who has been named special prohibition attorney with headquarters in Chicago. He is noted for investigations, one of which resulted in six legislators being sent to prison for bribery, and is credited with swinging his state to Hoover.

REVEAL LOCKED DOOR BASIS FOR PASTOR'S TRIAL

Secretary in Room at Time, Is Claim.

Washington, D. C., Sept. 23.—[Special.]—The charges of misconduct brought by his former secretary against Dr. William A. Shelton, pastor of the Mount Vernon Place Methodist Episcopal church, south, of Washington, and on which Dr. Shelton is now being tried by a church board in Alexandria, Va., are based on a locked door to the clergyman's study, it was learned today.

The alleged incident forming the basis for the charges against Dr. Shelton is said to have occurred about three weeks after he came here from Atlanta last October. According to the information a friend of Miss Williams, who preferred the charges, knocked on the study door early in the day of the alleged incident, while Dr. Shelton and Miss Williams were closeted in the room. She was admitted by Dr. Shelton, the friend says, after he had unlocked the door.

The whole case against Dr. Shelton is said to hinge on the reason for the locked door. Both the prosecution and defense are reported to have different answers to the question.

ARREST EX-HEAD OF INSURANCE CO. ON THEFT CHARGE

John Bain, 45 years old, 4423 Sheridan road, was arrested yesterday at the request of authorities in Louisville, Ky., who charge him with the embezzlement of funds estimated at $246,000 from the Equitable Life and Casualty Insurance company of that city, of which he was formerly president.

JOHN BAIN.

Municipal Judge James F. Fardy, who issued the warrant, set bond at $50,000. Bain is alleged to have obtained the money by sales of stock, the proceeds of which he failed to turn over to the company.

He denied the charge and said that he would resist extradition to Kentucky. He left the company two years ago, he said. He declared the warrant was obtained by his enemies in the concern, disgruntled because a merger with another insurance company which he had proposed failed to go through.

The prisoner is not a relative of the John Bain who heads a chain of Chicago banks which closed recently.

FARM BUREAU'S CHIEFS DEMAND EQUALIZING FEE

Call on Congress to Put It in Marketing Act.

BY ARTHUR EVANS.

Demands that the "equalization fee" be placed in the federal marketing act by congress on the ground that the act as it stands has failed to stabilize farm markets were voted yesterday at the final meeting of the directors of the American Farm Bureau federation at the Hotel Sherman. By unanimous vote the delegates issued a statement of policy, setting up that as friends of the farm board and of the marketing act they have reached the conclusion that the system has shown weaknesses which in their opinion should be corrected by interpolating the old McNary-Haugen fee principle into the act.

The policy declaration is to be acted upon at the annual meeting of the federation from Dec. 7 to 9 at the Hotel Sherman. It is proposed to open a battle for an equalization fee amendment to the marketing law when congress assembles in December. In case it fails the politicians look for a revival in the national conventions next year of the old controversy that was one of the headliners in the campaign of 1928 in the corn and wheat belt.

Give Arguments for Plan.

The federation directors declared that some interests are organizing to repeal the marketing act, and that as supporters of the act they believe the time has come to revive the equalization fee idea to strengthen it. The equalization fee system, the directors argued, would likewise be in the direction of taking the government out of business by placing the stabilization operations on a fee basis instead of dipping into the federal treasury.

The statement says that in 1926 the federation, in taking the initiative for an American farm policy, insisted that it should include the equalization fee principle. Under this all units of a given commodity would bear a share of the costs of control of crop surplus.

The equalization fee was left out of the marketing act, but the federation supported the latter measure to give it a fair trial.

"The federation," yesterday's statement says, "at the time of announcing its position in support of the act reserved the right to insist that should the efforts to administer it disclose weaknesses or limitations within the act, it would at such time ask for such amendments as would be necessary to correct such weaknesses or limitations.

"It seems that time has now arrived.

See Further Step Necessary.

"Coöperative organizations have been developed; farmers have responded and rallied in efforts to organize and centralize the control of large units of many commodities.

"We would not minimize the accomplishments that have resulted from these efforts, but the fact stands out that although these large volumes of commodities have been centralized, yet tariffs have not and could not be made effective or domestic markets successfully stabilized.

"Voluntary coöperation has not and will not come into its full fruits of service to the American farmer unless provision is made either for the federal treasury to assume all costs and losses from efforts made through surplus control to stabilize American markes and make tariffs effective or the commodity must bear on each of its units the necessary stabilization costs and charges.

"We insist that the marketing act should and must be amended by congress so as to give the federal farm board authority to place charges against all units of any given commodity, moving in the channels of trade, their proportionate shares of all necessary natural costs and losses resulting from the control of crop surpluess which must be accomplished if the domestic market is protected as a market for the American farmer."

Change In Time

Effective September 27th

Train No. 46

Arrive Detroit 11:55 a. m. (Central Time) instead of 9:30 a. m.
Morning train leaving Chicago 6:45 a. m. discontinued

New York and Boston Special

Later Departure

Leave Chicago ..... 12:01 noon (C. T.)
Arrive Detroit ..... 6:50 p. m. (E. T.)
Arrive New York..... 5:05 p. m. (E. T.)
Arrive Boston ..... 3:10 p. m. (E. T.)

Train leaving Chicago 12:20 p. m. for Detroit discontinued.
Noon train for Grand Rapids leaves Chicago 12:01 p. m. instead of 12:20 p. m.

Motor City Special —*Later Departure*
Leaves Chicago 11:59 p. m. and arrives Detroit 6:50 a. m. (Central Time)

New Three Hour Stop-over Car and Through Coach at Niagara Falls, N. Y.

En Route New York

Leaves Chicago ..... 3:00 p. m.
Arrive Niagara Falls, N. Y..... 6:05 a. m.
Leave Niagara Falls, N. Y..... 9:15 a. m.
Arrive New York..... 8:35 p. m.

TICKET OFFICES
163 West Jackson St. Wabash 8700
232 N. Michigan Blvd. Wabash 4200
Wilson and Broadway. Longbeach 7454
Central Station, Michigan Blvd. and Roosevelt Road. Harrison 7620

MICHIGAN CENTRAL

EDUCATIONAL

Accountancy

LOOP EVENING CLASSES now forming for beginners and advanced students. Prepares you without interruption of present work for a high salaried accounting position or for degree of C.P.A. Classes limited to insure individual instruction. All instructors are C.P.A.'s. Free placement service to members. *LOW COST EASY TERMS* For complete information about classes in Bookkeeping, Principles of Accounting, Cost Accounting, Auditing, Systems, Business Law, C.P.A. Coaching and other phases of Accounting, write, phone or call at our downtown office.

LA SALLE EXTENSION UNIVERSITY
59 E. Van Buren Harrison 4296

LANGUAGES
French, Spanish, German, Italian, English, etc. The only language school that develops real linguists able to read, write, speak, and understand the foreign language. Conversational instruction. Superior native teachers. Class or private lessons, days and evenings. Come in for a Free Trial Lesson.
BERLITZ SCHOOL
Auditorium, 56 E. Congress St. Har. 0392.

UNIVERSITY SCHOOL for GIRLS
1106 Lake Shore Drive—Delaware 2434
College Preparatory Boarding and Day School
FALL TERM BEGINS TUESDAY, SEPTEMBER 22
MISS ANNA R. HAIRE, Principal

Complete Business Training, Day or Eve. Sixteen Courses. Enter Now. Start Monday.
Bryant & Stratton COLLEGE
18 S. Michigan Av., Chicago. Tel. Rand. 1575

THE EDWARDS SCHOOL
453 BRIAR BUCK. 4810
Individual instruction in all grades—Kindergarten through High School.

CHICAGO COLLEGE OF DENTAL SURGERY—Dental Dept., Loyola University. 3, 4, & 5 year Dental Courses. Fall term begins Oct. 6. Address Registrar, 1757 Harrison St., Chicago. Telephone Seeley 7172.

EDUCATIONAL

The John Marshall LAW SCHOOL
Law & Pre-Legal Mon., Wed. and Fri. Eves.
Post-Graduate Tues., Thurs. Eves.
An Accredited Law School. Registration Open Until Sept. 28. Circular Sent on Request.
35 N. Dearborn St. Tel. DEArborn 3216

COMMERCIAL ART SCHOOL
OLDEST PROFESSIONAL ART SCHOOL IN AMERICA
ART
Commercial Art, Photo-Retouching, Lettering & Design, Layout & Lettering, Fashion Illustration, Dress Design, Millinery, Interior Decoration, Commercial Photography, Advertising Copy Layout, Individual Requirements
October Registration—Now
DEPT. T. 116 SO. MICH. AVE., CHICAGO
PERSONAL TRAINING + INDIVIDUAL ADVANCEMENT

VOGUE SCHOOL
FASHION ART
DRESS DESIGNING
FASHION ILLUSTRATION
INTERIOR DECORATION
116 S. Mich. Ave., Chicago

Millinery Designing
Milliners Are in Demand
We teach you to design and make the newest in hats, for yourself or as a business. Write for booklet.
New Term Starts This Week
Fashion Millinery School
190 N. State St. Ran. 2718

Kindergarten Training
Pestalozzi Froebel Teachers College
Located in Central Chicago. Kindergarten, Primary, Nursery Schools. Accredited. Dormitory. Fall term now opening. Free catalog. Address Box 2, 616 S. Michigan Blvd., Chicago. Ph. Wabash 4762.

SPARE-TIME ART COURSES
ALL Practical Art Subjects
CHICAGO ACADEMY OF FINE ARTS
18 SOUTH MICHIGAN AVE.

ADVERTISING
COPYWRITING—LAYOUT—MARKETS—MEDIA—PRODUCTION
RAY SCHOOL of Advertising
Dept. T. 116 S. Mich. Blvd., Chicago

Live in the Loop

SPECIAL
Fall and Winter Rates
for
PERMANENT GUESTS
Rates from
$10.50 A Week
With Detached Bath
$14.00 A Week
With Private Bath

Economize—in time—in money! Walk to your office. Enjoy all the comforts of luxurious hotel life at low cost. World famous food in our Dining Room Coffee Shop serving club breakfast at 35c and 50c. Our own 200 car garage with special rates for resident guests.

HOTEL ATLANTIC
CLARK STREET *near* JACKSON BOULEVARD
Phone Wabash 2646

EDUCATIONAL EDUCATIONAL EDUCATIONAL

Public Opening Lectures

College of Commerce, Tonight, 6 P. M.
to which you are cordially invited

ACCOUNTING
JOHN R. BYLAND, B.C.S., Author of YMCA Course in Accounting Principles. "The Need for a Knowledge of Accounting"... Room 719
FRANK J. ROTHING, C.P.A., Johnson, Block & Rothing, Certified Public Accountants. "Advanced Accounting Problems Met by the Executive"... 728

MARKETING AND ADVERTISING
J. L. FRAZIER, Editor of Inland Printer. "Effective Advertising Layouts and Typography"... 361
GEORGE L. WILLMAN of George L. Willman, Inc., Marketing Counselors. "Elements of Marketing and the Value of Market Analysis"... 522

BUSINESS ECONOMICS
HARLAND H. ALLEN, A.M., Consulting Economist. "Analyzing and Interpreting Business Conditions"... 605

BUSINESS LETTERS AND PUBLIC SPEAKING
FRANK W. DIGNAN, Ph.D., Business Letter Counselor. "The Technique of Writing Better Business Letters"... 617
A. G. PIERROT, LL.B., A.M., Executive Speaking Counselor. "How to Think and Talk on Your Feet"... 382

CREDITS AND COLLECTIONS
E. M. SKINNER, formerly Chairman of the Board of Wilson Brothers, and CHARLES E. MEANS, A.B., J.D., Associate Credit Manager, Wilson Brothers. "The Opportunity of the Credit Man"... 727

LIFE INSURANCE
ROY L. DAVIS, Ph.D., C.L.U., Assistant Manager, Union Central Life Insurance Co. "The Functions of Life Insurance"... 825

REAL ESTATE
HAROLD L. REEVE, LL.M., Attorney-at-Law; Author of "Illinois Real Estate Law." "What the Real Estate Man Should Know About Law"... 826
CALVIN M. GEORGE, J.D., Harmon & George, Attorneys-at-Law. "Preparing Real Estate Transfers and Conveyances"... 728

TRAFFIC AND TRANSPORTATION
GEO. A. RAUTENBERG, M.T.T., Traffic Manager and Counselor for many leading firms. "The Place of Traffic Administration in Business"... 405

7:55 P. M.

ACCOUNTING
M. D. BLOCK, Ph.B., C.P.A., of Johnson, Block & Rothing, Certified Public Accountants. "Opportunities in the Field of Cost Accounting" 726

MARKETING AND ADVERTISING
WM. S. POHRTE, Production Manager, McJunkin Advertising Agency. "The Mechanics of Advertising Production"... 725
JOHN W. GORBY, A.M., with Century of Progress. "Principles of Successful Salesmanship"... 719

BUSINESS LETTERS AND PUBLIC SPEAKING
H. H. MATTESON, A.B., Instructor in English. "Everyday English and How to Improve It"... 522
FRANK W. DIGNAN, Ph.D., Business Letter Counselor. "How to Handle Specialized Types of Business Correspondence"... 727
A. G. PIERROT, LL.B., A.M., Executive Speaking Counselor. "The Elements of Effective Speaking"... 302

ECONOMICS
FRED H. SIDNEY, Ph.B., Commercial Research Dept., Swift & Co. "The Leading Economic and Financial Problems of the Day"... 605

ESTATES AND TRUSTS
B. W. HUNGERFORD, A.B., J.D., Central Republic Bank & Trust Co. "Who Should Make a Will, and Why"... 617

REAL ESTATE
WALTER R. KUEHNLE, of Harry S. Cutmore & Associates, Inc. "Correct Methods of Appraising Real Estate Property"... 728

YMCA College of Arts and Sciences
EVENING AND DAY CLASSES *FULLY ACCREDITED*
Two and three years of regular college course available
Pre-Commerce 2-Year Engineering Pre-Pharmacy
Liberal Arts Pre-Medical Pre-Dental Pre-Legal
45 Courses in the Following Departments:
Accounting, Art Appreciation, Chemistry, Economics, Engineering Drawing, English Composition and Literature, French, German, History, Mathematics, Mechanics, Philosophy, Physics, Political Science, Psychology, Public Speaking, Sociology, Survey of Science, Theatre Arts, Zoology
CATALOG UPON REQUEST
Register Now! Semester Starts September 28
Office Open 9:00 A. M. to 9:00 P. M.; Saturday Until 5:00 P. M.
CENTRAL YMCA SCHOOLS
19 South La Salle Street CENtral 6787

An Assured Future
for the College Girl

When you decide to equip yourself for a career, make sure your training, your schooling and experience are the best to be had. You owe yourself that much! Here is a course, open only to college girls, which will give you a thorough, unabridged business course . . . *in only three months.* It is a course of real value because it is recognized by business executives. Write today for our bulletin. It will be sent to you without any obligation, of course.

Courses Start
January 1, April 1, July 1 and October 1

MOSER BUSINESS COLLEGE
The Business College with the University Atmosphere
116 South Michigan Avenue
Chicago, *Randolph* 4347

Classes NOW FORMING

Walton Courses are now forming in
Accounting—Business Law
Business Organization
Management and Corporate Finance
English—Income Tax
Office Procedure and Practice
Mathematics of Accounting and Finance

Get Ahead While Others Play

While others are playing and wasting their evenings, at least so far as business advancement is concerned, you can be gaining knowledge that would otherwise take years to obtain. The Walton School, with its unequaled record of over 1,000 Certified Public Accountants and nine successive years of American Institute honor winners, offers the quickest possible means of securing the kind of experience that pays big returns.

Day and Evening Classes or Home Study Instruction

Call today for personal interview and descriptive bulletin
Also get your copy of "Promotion Plan"

CLASSES NOW FORMING
Telephone: Wabash 2887-88-89
1148 McCormick Bldg., 332 S. Michigan Ave.
WALTON SCHOOL of COMMERCE

AMERICAN CONSERVATORY MUSIC—CHICAGO
JOHN J. HATTSTAEDT President

Modern courses in Piano, Voice, Violin, Organ, Public School Music, Harmony, Orchestral Instruments.

School of Opera, Dancing, Public School Class Piano Methods, 'Students' Symphony Orchestra.

Eminent faculty of 130. Master School for Artist-Pupils. Prepare for Concert Stage, Accredited Normal Training School, Supplies Teachers for Colleges. Includes:

School of Dramatic Art
Training for the Stage, Public Speaking.

Teachers' Certificates, Diplomas and Degrees. State and Nationally accredited. Superior Dormitories. Unrivaled free advantages.

46th year. Moderate rates. Enter now. Send for Catalog T. Telephone Webster 7259.

Address Secretary 542 KIMBALL HALL

Better Pay and Bigger Opportunities
come to those who are Gregg-trained in stenographic and secretarial duties. No other special knowledge pays so well and costs so little in time and money to acquire.

Gregg College, nationally known for its high standard of excellence and its financial responsibility, can guarantee its instruction and service.

36th season now opening. You may start a day or evening course any Monday—your progress is individual. Call, write, or telephone (State 1881) for free "Book of Facts."

MAKE YOUR SPARE TIME COUNT. ENROLL IN NIGHT CLASSES MONDAYS AND THURSDAYS

Day school enrolls only high school graduates. Evenings no restrictions.

THE GREGG COLLEGE
225 N. Wabash Ave., Chicago, Ill.
(Where Wacker Dr. and Wabash Ave. Meet)
No Solicitors Employed

CHICAGO TECH
FOUNDED 1903
ENGINEERING-ELECTRICITY ARCHITECTURE-DRAFTING
Intensely practical training costs less here. You are ready to earn money sooner. 1, 2, and 3-year courses. Diplomas and B. S. Degrees. 4 months' practical course in Drafting. Other short courses. Earn while learning. Expert instructors. Enter any time. Day and evening classes. Athletics. Successful graduates everywhere. Write, call or phone Victory 8876 for free copy of 80-page "Blue Book."
Chicago TECH College
34 College Bldg., 118 E. 26th St., Chicago

Armour Institute of Technology
CHICAGO, ILL.
Founded by Philip D. Armour, 1893
Evening Classes Begin Oct. 5, 1931
Offering special courses in Engineering, Architecture, Mechanical Drafting, Shop Work, Radio, Physics, Chemistry, Mathematics and Mechanics.
Ground School Course in Aviation
Bulletins Sent on Request
Armour Institute of Technology
Thirty-Third and Federal Sts., Chicago

Lewis Institute
An endowed College for Men and Women
LIBERAL ARTS
ENGINEERING
BUSINESS ADMINISTRATION
and HOME ECONOMICS
Day Session now starting; Eve., Oct. 5
For Circular of Information address
Lewis Institute Dept. A, Madison & Damen, Chicago

THE ART INSTITUTE OF CHICAGO
Schools of Fine and Industrial Art
53rd year. Classes now starting.
Faculty of seventy-five. Courses in all branches. Operated on a non-profit basis. Low tuition. Free illustrated catalog. Address Dean,
Box TA, Michigan Avenue at Adams St.
CHICAGO

ST. GEORGE SCHOOL
FOR GIRLS
Parents' Problems Solved! A fully equipped home boarding school for your child. Nursery school thru high school. Day school with supervision until 6 P. M. if desired. Moderately priced. Write or call Mrs. Seymour 4545 Drexel Blvd. Chicago Atlantic 2746

Day and Night Courses here pay dollars. Begin any Monday. Free Employment Service. Call or Phone for Bulletin
METROPOLITAN BUSINESS COLLEGE
Ph: Randolph 2637 ~ 37 S. Wabash Ave.

CHICAGO LAW SCHOOL
Unique Single Text System
Day and Evening Courses
Enroll Now! 155 North Clark Street

MAC CORMAC
SCHOOL OF COMMERCE
30 years in Woodlawn. Now classes every Monday
Phone Hyde Park 2130. 1170 E. 63rd St.

LEARN BEAUTY CULTURE or BARBERING
Enroll now—Positions waiting when you graduate. Later on your own business. Day or eve. classes. Moler System. Suite 200 59 E. Monroe St.

Northwestern University
Evanston and Chicago, Illinois.
8 Complete Schools. Downtown Evening Classes. *Write for Bulletin.*

JAZZ and Modern Music at Note in 20 lessons on Piano, Banjo, Saxophone and all instruments.
AXEL CHRISTENSEN SCHOOL OF MUSIC
28 E. Jackson Blvd. (Kimball Hall). Har. 0670.

PHOTOGRAPHY
COMMERCIAL AND ILLUSTRATIVE
The COMMERCIAL ART SCHOOL, Inc.
Dept. T. 116 S. Michigan Blvd., Chicago.

LOYOLA UNIVERSITY
Rogers Park Campus and Downtown College in the Franklin Street Address
The Registrar Dept. T. Rogers Park, Chicago.

DePaul UNIVERSITY
ALL COMMERCE COURSES. Liberal Arts, Music, Art, Law. Accredited High School. Day or eve. Free Bulletins. 64 E. Lake St. Tel. Cen. 8194.

KENDALL COLLEGE OF PHYSICAL EDUCATION
5026 Greenwood Ave. Tel. Drexel 3032

Advertise in The Tribune

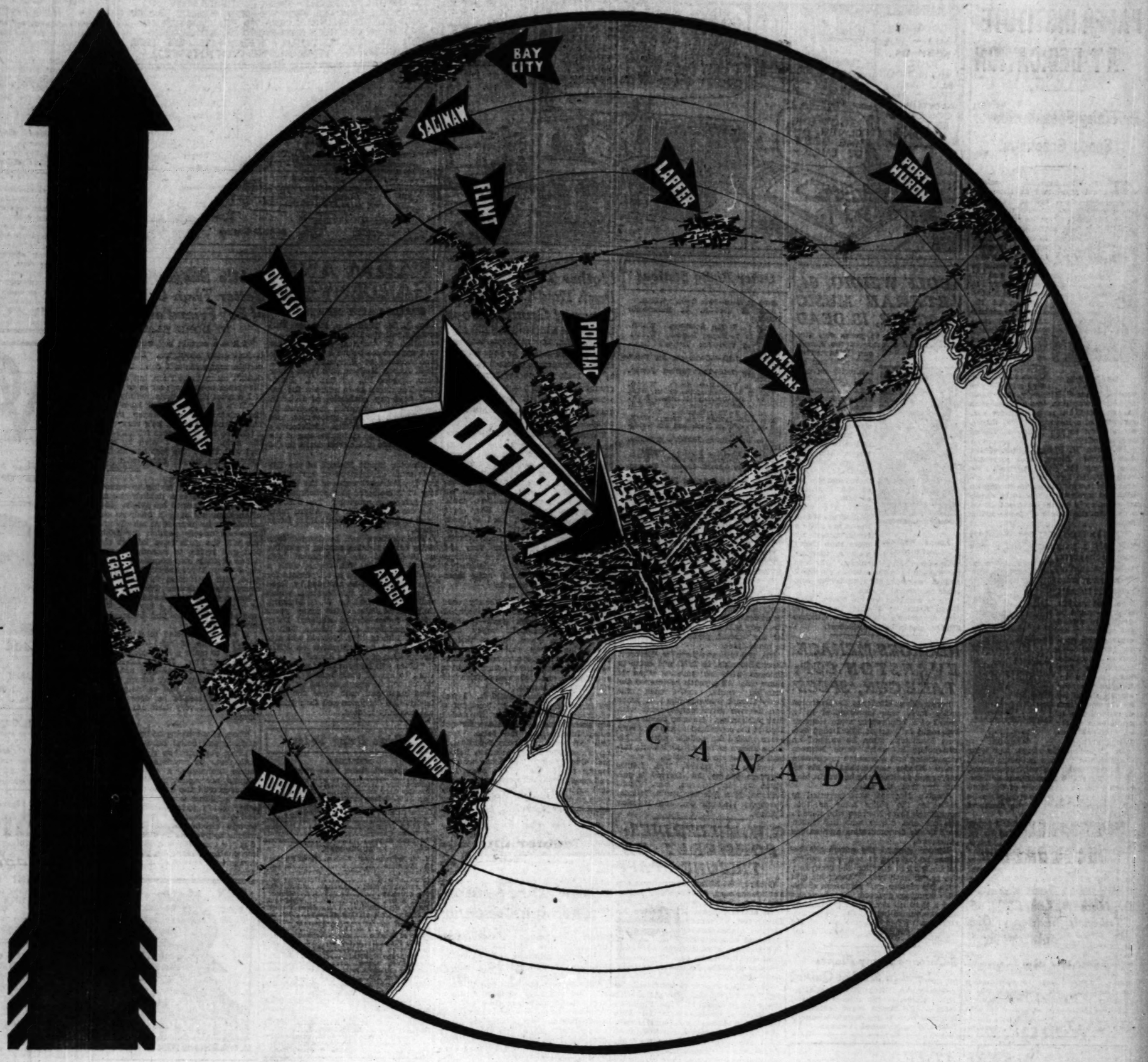

YOUR PROBLEM IS NOT ONLY TO HIT THE BULL'S EYE BUT TO COVER THE TARGET

Verree & Conklin, Inc.,
National Representatives
333 North Michigan Ave., Chicago — 5 Third St. San Francisco — 285 Madison Ave., New York

IN addition to Detroit's immense buying power, there's another market within the merchandising influence of Detroit that deserves the serious consideration of advertisers.

This market is made up of the best buying families in Ann Arbor, Lansing, Battle Creek, Port Huron, Flint, Pontiac and other Michigan towns and cities—families that can be approached economically through the metropolitan newspaper they prefer---The Detroit Free Press.

Of course, the greatest market covered by this newspaper is the Detroit city area with a population of 1,770,746 where buying power is concentrated in those 25 districts where the Free Press has 79% of its city circulation.

But when you consider Detroit, include these other families that are within the radius of its influence---and remember that they are reachable in no other way in such numbers and so economically, as through this newspaper.

The Detroit Free Press
1831—A Century of Service—1931

$100,000 GIVEN PAPER INSTITUTE AT DEDICATION

Dr. Finley Speaks; Hoover Sends Greetings.

Appleton, Wis., Sept. 23.—[Special.]—When old Main hall at Lawrence college was built more than 75 years ago one of the first students to enter its doors was J. A. Kimberly, for half a century a pioneer in the pulp and paper industry in the United States.

DR. JOHN H. FINLEY.

Today, at the Lawrence matriculation day exercises, held jointly with dedication of the new building to house the Institute of Paper Chemistry, affiliated graduate school, James C. Kimberly, son of this pioneer Lawrentian, was announced as donor of $1,000,000 to be used for construction of a memorial to his father, an addition to the institute building opened today.

Dr. John H. Finley, editor of the New York Times, was principal speaker on the joint program. He congratulated Lawrence college, a liberal arts institution, on its having an affiliated graduate school to be devoted completely to the interests of research in the pulp and paper industry.

The institute of paper chemistry was held a progressive and pioneer step that has been widely recognized in a letter from President Hoover, who sent regrets that he would be unable to attend the dedicatory exercises, and stated further: "I congratulate those responsible for bringing the enterprise to the stage signalized by the dedication of the building to serve as a center of your constructive activities."

HENRY M. WRISTON.

In accepting the keys signifying dedication of the new building, valued at $250,000 complete with equipment, Henry M. Wriston, president of Lawrence college and director of the institute, paid tribute to the "enthusiastic and energetic labors of the members of the board of trustees."

"The building houses the finest paper chemistry library in the United States, is possessor of the best optical instruments in any educational institution in America, and houses the most exact constant temperature and constant humidity rooms to be found in an educational unit in this country.

Dr. Howe B. Langsdale, 45, Taken Ill Suddenly, Dies

Dr. Howe Bayard Langsdale, 45 years old, a physician, died yesterday in St. Luke's hospital a few hours after he had been taken ill suddenly in his home, 4431 North Paulina street. He had been in poor health for two years. Dr. Langsdale was a member of the staff of the Ravenswood hospital. His widow, Mrs. Ella Langsdale, and two children, Clara and Howe B. Langsdale Jr., survive.

KEEP AT IT

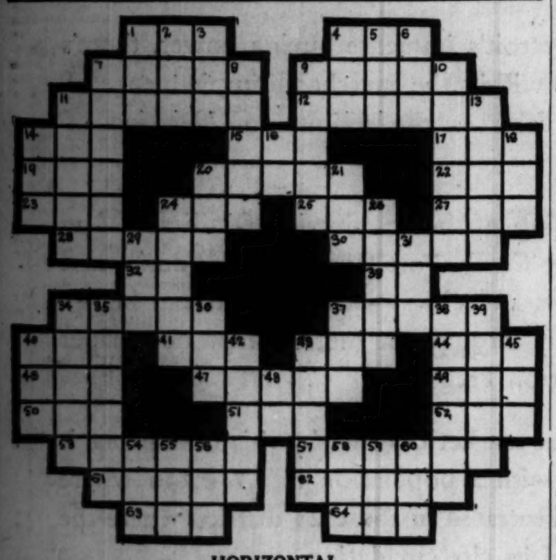

HORIZONTAL

1. Striped camel's hair cloth
4. Sleep
7. Pumping organ
9. Liturgical word occurring often in the Psalms
11. Famous Indian fighter
12. Covering of an organ of the head
14. Heir
15. Employ
17. Bed
19. Embrace
20. Remark which the other players are not supposed to hear
22. Sound of a dove
23. Prior to [poetic]
24. Branch of learning
25. Affirmative
27. Vase
28. Artifice
30. Walks lamely
32. Company [abbr.]
33. Negative
34. In that place
37. Burn
40. Also
41. To pester
43. Insect
44. Piece of pottery
46. Skill
47. Subject
49. Old French coin
50. Perform
51. Cereal
52. Child
53. Rows of bushes trimmed evenly
57. Part of the foot
61. Cook stove
62. Oriental guitar
63. Drinking vessel
64. The case in which the Host is reserved [R. C. Ch.]

VERTICAL

1. Bronze
2. Swat
3. Part of verb "to be"
4. Marshal of France [1769-1815]
5. Beverage
6. Chum
7. Desire for food
8. Believe in
9. Unkempt
10. Spasmodic inspiratory movement
11. Woo
13. Portals
14. Personal pronoun
16. Note of the scale
18. Heavy weight
20. Boat
21. Fish
24. Fruit of the oak
26. Subsequent to
29. To cool
31. New Zealand bird
34. Flare
35. Warmer
36. Devour
37. Dry, as wine
38. Shine
39. To sag
40. Chinese pagoda
42. Ducklike bird
43. Genus of snakes including the puff adders
45. Shelled fruit
48. Parent
54. Obstruct
55. African antelope
56. Oyum
58. Arrest the development of
59. Pig pen
60. Impost

YESTERDAY'S PUZZLE SOLVED

LITTLE ORPHAN ANNIE: Au Revoir

ADOLF WEIDIG, 64, VETERAN MUSIC TEACHER, IS DEAD

Adolph Weidig, 64 years old, vice president and director of the American Conservatory of Music and an authority on musical composition and harmony, died suddenly last night in his home at 95 Walnut street, Hinsdale. He had been in ill health for two weeks. Mr. Weidig was born in Hamburg, Germany, and studied at the Academy of Music in Munich. He was connected with the American conservatory for more than thirty years, teaching composition and harmony. He was the author of several books on music and a number of symphonies and other orchestral works.

ADOLF WEIDIG. [Root Studio.]

He is survived by his widow, Mrs. Helen Ridgeway Weidig; two sisters, Mrs. Amandus Horn and Mrs. Gustave Stange, and a brother, Robert.

NEGROES MENACE EVANSTON COP; TAKE GUN, 'SPECS'

Sergt. Albert Kinder of the Evanston police force was manhandled by a crowd of a hundred or more Negroes last night in front of 2000 Dodge avenue, Evanston, when he stopped an automobile in which three Negroes were riding and attempted to question them. Kinder was robbed of his revolver and spectacles as he fought himself free from the mob.

Twelve Negroes were arrested in raids by the police later as they sought the three Negroes who were in the car and others who had taken part in the demonstration against the policeman.

Kinder stopped the automobile because he believed it had been stolen. As he tried to question the occupants the crowd gathered. "Don't hit him with his glasses on," some one shouted. Another grabbed his spectacles and a third his revolver. He tore loose and summoned help at the nearest patrol box. When a squad arrived the mob had dispersed. The raids followed.

3 Chicago Army Planes Land in Mud at Quincy

Quincy, Ill., Sept. 23.—[Special.]—Three planes of the Illinois National Guard of Chicago made successful landings here today despite a muddy field and rain washed runways.

Other Radio Stations

6:30 to 6:45—Phil Cook. WENR.
6:30 to 6:45—H. V. Kaltenborn. WBBM.
6:45 to 7—The Goldbergs. WENR.
6:45 to 7—Morton Downey. WMAQ.
7:15 to 7:30—Abe Lyman's Band. WMAQ.
7:15 to 7:30—"Under the Big Top." WLS.
7:30 to 7:45—The Pickard Family. WENR.
7:30 to 7:45—Kate Smith. WMAQ.
7:45 to 8—Sisters of the Skillet. WLS.
8 to 8:30—Dramatic Musicale. KYW.
8:15 to 8:30—Welcome Lewis. WBBM.
8:30 to 9—Russ Colombo. KYW.
9 to 9:15—Modern Male Chorus. WJJD.
9 to 10—B. A. Rolfe and his orchestra. WENR.
9 to 9:30—Harry Horlick's orchestra. KYW.
9:45 to 10—Irene Beasley. WBBM.
9:45 to 10—Paris Night Life. KYW.
10:15 to 10:30—Lowell Thomas. WENR.
10:15 to 10:30—Arthur Pryor's Band. WMAQ.

VLADIMIR SPATNY DIES; EDITOR OF BOHEMIAN DAILY

Vladimir Spatny, 56 years old, of 2104 South Euclid avenue, Berwyn, president of the Daily Herald, a Czecho-Slovakian newspaper, died suddenly of heart disease yesterday at his summer home at Union Pier, Mich. The body will be returned to Chicago for the funeral, plans for which will be made later.

Mr. Spatny was born in Barorov, Czecho-Slovakia, in 1875, and came to Chicago with his parents when 11 years old. As a youth he learned the printing trade, and when the Daily Herald was organized 41 years ago he was given employment with that publication. He soon became the head of the organization, and for many years guided its policies until it became known as one of the leading foreign newspapers in America.

Besides the widow, Mrs. Louise Hypman Spatny, Mr. Spatny is survived by six children, Mrs. Vlasta Kahoun, Mrs. Zdenka Stulik, Milada, Jaroslav, Vladimir Jr., and Miloslav Spatny.

G. W. MILLER DIES; FORMERLY ON TRIBUNE STAFF

Geoffrey W. Miller, war veteran and newspaper man, died suddenly yesterday. Mr. Miller, who was 42, was born at St. Mary's, Kas., where his father for 40 years was a physician. He was a graduate of St. Mary's college and of the legal department of the University of Kansas. He was graduated before he was 21 years old. He was assistant prosecutor of Sedgwick county.

Mr. Miller, known to his friends as Jeff, served almost two years with the First division in France and in the army of occupation in Germany. He was wounded twice and gassed. The French government bestowed upon him a special citation for "unusual bravery" in the Argonne. He also was awarded the croix de guerre.

Mr. Miller served for several years on the telegraph desk of THE TRIBUNE and more recently was with the Herald and Examiner.

Burial will be at St. Mary's.

Rites for E. J. St. Clair, Court Aid, to Be Today

Funeral services for Edward J. St. Clair, appraiser for the United States District court during the last fifteen years, who died on Tuesday, will be held at 3 p. m. today at the chapel at 3246 West Jackson boulevard. Burial will be at Streator. Mr. St. Clair was 67 years old and lived at 329 Webster avenue. Mr. St. Clair became a deputy United States marshal 24 years ago. He was chief inspector of the department of conservation under former Gov. Lowden, and was serving a second term under Gov. Emmerson when he died. He is survived by his widow.

Identify Body of Woman Recovered from the Lake

The body of a woman taken from the lake at 67th street off Jackson park yesterday was identified last night as that of Miss Agnes Seberg, 40 years old, 8047 South Paulina street. Her brother, Carl O. Seberg, with whom she lived, said her left his sister in a happy mood in the morning and he knew of no reason for suicide.

Congressman Garner Hurt When Limb Falls on Him

Uvalde, Tex., Sept. 23.—(AP)—Congressman John Garner, Democratic leader of the house, was injured at his home today when a huge limb fell from a tree and knocked him to the ground. Mr. Garner was holding a ladder for a workman who was sawing the limb.

WOMAN TAKES OWN LIFE.

Belleville, Ill., Sept. 23.—(AP)—Mrs. Georgia Theiss, 32, died yesterday of a bullet wound self-inflicted. She told police she had intended suicide, but would not reveal the reason.

LISTEN TO THE
COTY
MELODY
GIRL
WELCOME LEWIS
and
Coty Orchestra under direction of
HARRY SALTER
STATION WBBM
THURSDAY . . . 8:15 P. M.

Mother Tells What a Back Yard Can Do for Group of Growing Boys

BY GLADYS HUNTINGTON BEVANS.

"Dear Mrs. Bevans: Some time ago there was an article in your column about a woman who objected to giving up her back yard to her boys on the ground that it might cause them to be selfish, etc. I felt constrained to answer it at the time, but procrastinated.

"When we moved here, twelve years ago, with two boys or 3 [one adopted] we had a beautiful yard with perennials and shade trees. My husband fretted and stewed about the lawn for five or six years until I was miserable. Finally, I said, 'I thought we got this place so the children could have a yard to play in. Why can't we give up the back yard to them until they start to high school? They are far more important than a lawn. We can have that after they are grown and gone—and then perhaps when the grass grows undisturbed we may wish we could have them back once more to ruin it.'

"Finally he consented. For six years all the boys in the neighborhood played in our back yard—football, basket ball, baseball, volley ball, pitched horse shoes, had picnics in the spring [they called it 'eating out']. They built a club house; I marveled at small boys doing such a good job. I've baked more cookies and rolls and doughnuts!

"But I am glad we did it. I feel we have helped a lot of boys get a wholesome foundation for life and I am grateful to my neighbors for not complaining about the noise. If I had had some neighbors I could not have stood the strain, but they helped me. One neighbor had a boy who belonged to the club. The other side had no children, but were gone a great deal and when they were home they were so nice the boys would have done anything for them.

"On very hot afternoons they donned bathing suits about four o'clock and turned on the hose on the cement driveway between the houses, and maybe you think it was not noisy then! I shall be eternally grateful to my neighbors for sparing my nerves."

It's an overworked word—coöperation. But in its best significance it's a fine one. Surely this letter pictures a splendid example of it. The father giving up the much desired but impossible, the mother seeing the more important thing and risking the possible opprobrium of her neighbors and the strain of their complaints [and who that has boys doesn't know it?], the neighbors so intelligent and sympathetic that they lost sight of their own inconvenience [and noise is a real trial to some people]—all these, coöperating, did a fine thing for a group of boys at an age when their alternative might have been the streets, and the uncertain and often deplorable influences they represent.]

[Copyright: 1931: By The Chicago Tribune.]

DORIS BLAKE ANSWERS

Hardly in Good Taste.

"Dear Miss Blake: A girl I met two weeks ago gave me a present. What do you think her reason was?
"SHADOW."

It is difficult to figure out her motive, but we'll agree it wasn't in good taste.

Don't Demand Too Much.

"Dear Miss Blake: Is it right for my friend to do as his friends say or as I say?
RODA."

He will try to please you, in every way possible, but he wants to keep his friends, so be reasonable.

Well Rid of Him.

"Dear Miss Blake: The fellow I love says he loves me, but quit me because I spoke to an ex-boy friend. I tried to explain, but he refused to listen.
"TILLIE."

Courtesy demands that he listen to your explanation, Tillie. I think he is a most unreasonable young man, and that you are well rid of him.

HURSEN
Funerals
and Chapels

Hursen Funerals are famous for unmatched elegance, superb automobile equipment, unusual fineness of service, and the most spacious and beautiful Organ Chapels in America. Nevertheless, Hursen Funerals cost less! There is no charge whatever for the use of any one of the Hursen Chapels. There are three Organ Chapels within easy reach on the North, South and West Sides. The North Side Chapel, recently remodeled, is the finest of its kind in this country. In each Chapel there are private compartments for families, societies and lodges. No extra charge for use of finest automobiles. No matter where you live, call

Hursen
West—2346 W. Madison St. Ph. WEst 0100
North—929 Belmont Av. Ph. WELlington 1724
South—1820 S. Michigan Ph. CALumet 4020
Chicago's Independent Funeral Director

FARM AND GARDEN
BY PAUL POTTER

STATE DAIRY MEETING.

Dr. L. M. Thompson, Melrose, Pa., president of the Holstein-Friesian Association of America, will make his first appearance before a middle western audience of dairymen at Mrs. Ruth Hanna McCormick's Rock River farm, Byron, Ill., on Oct. 7. President Thompson is to address the annual field day gathering of Holstein breeders and dairymen sponsored by the Illinois Holstein association and held this year at Mrs. McCormick's farm, where she maintains one of the leading herds of Holstein cattle in the state.

Director Stuart Pierson of the Illinois state department of agriculture and Dr. Robert Graham of the University of Illinois are also scheduled for the afternoon program. The host for the day will be H. W. Allyn, manager of Mrs. McCormick's Rock River farm.

The forenoon will be devoted to a dairy cattle judging contest beginning at 10 o'clock for agricultural high school and 4-H club teams, with a special contest open to all. Prizes for the winners will be awarded by Rock River Farms in this contest, which will be supervised by W. S. Moscrip, Lake Elmo, Minn., for many years official judge of the National Dairy show, and Prof. C. S. Rhode, University of Illinois. Mr. Moscrip will give a talk and demonstration on "The Recognition of Proven Sires."

Tables will be provided for the visitors to spread their basket lunches, which will be supplemented by barbecued meat and milk from the farm larder. All dairymen and their friends are cordially invited.

What's Doing Today

MEETINGS.

Chicago council, Jewish Young People.....Congress
Calvert club.....Auditorium
Dorothy Gray school.....Knickerbocker
Gen. A. W. Greeley camp and auxiliary.....
Ladies Oriental Shrine of N. America.....Great Northern
Pi Alpha Sigma.....Congress
Pi Theta Gamma.....Congress
Psi Delta Sigma.....Congress

LUNCHEONS.

H. M. Byllesby post, Legion..Great Northern
Chi Phi club.....La Salle
Chicago Chi Psi alumni.....University club
Cornell alumni.....University club
Cosmopolitan club.....Press club
The Crusaders.....Bismarck
Delta Sigma Pi.....Field's grill
Eastern Star club.....Great Northern
Exchange Club of Chicago.....Pearson
Gyro club.....Brevoort
Kiwanis.....Sherman
Order of Martha.....Edgewater Beach
Phi Pi Phi.....La Salle
Psi Gamma Rho.....Field's Men's grill
Sigma Alpha Epsilon.....La Salle
Sigma Delta Kappa.....Chicago Bar Assn.
Southern College Assn.....Morrison
Theta Kapa Nu.....La Salle
Veteran Druggists.....Bismarck

EVENING EVENTS.

Fall Fashion Revue.....Edgewater Beach
Knockers' club.....Great Northern
Ladies' auxiliary, British Colonial Veterans.....La Salle
National Post A. L., No. 467.....St. Clair

[Compiled by the convention bureau of the Chicago Association of Commerce, to which please send any additions or corrections.]

Subtle Suggestions Better Than Criticism of Boy Friend's Manner

BY DORIS BLAKE.

"I love a certain boy who, in turn, is just crazy about me. But he has certain mannerisms I don't like. He doesn't mean to be rude, but some of the things he does appear so to others. If I correct him he feels awfully hurt.

"He's a fine chap, but hasn't had the educational advantages that I have. Another thing, he's very quiet. I wish he would be more friendly with the girls. I mean I wish he could fool with them. He just has no light conversation, as my sister calls it.
"EUNICE."

This business of trying to remodel one's best beau is a ticklish one and it cannot be pursued too avidly. More often than not it is a business that should not be pursued at all. Women have an unholy passion for taking the gift the gods have laid at their feet and trying to remodel it along a line of their own planning. It's all right where there are crudities to contend with in a man that one wants everybody to admire. The objection is where a girl has a set and fast notion of her own of what a boy should do and should not do just because she says so.

If one is attracted to a man who hasn't a line of light conversation, why try to make a light conversationalist out of him? It isn't his act and it never will be his best act. And there's no doubt that others will be attracted to him, just as his girl was, because of merits he does possess. Anyway, his very best act is being himself.

Then, about trying to improve mannerisms and social behavior, it isn't a thing you can hop right into with both feet. It requires a clever and subtle technique, a word of praise always accompanying the criticism, however mild the latter. Better than direct criticism is commenting on another male's social suavity, let's say, and his actions and reactions under certain circumstances. None of us warms appreciably to direct criticism. But we can take a gentle hint with reasonable aplomb. Or we can note a comparison between our actions and another's.

W-G-N
8:30
P. M.
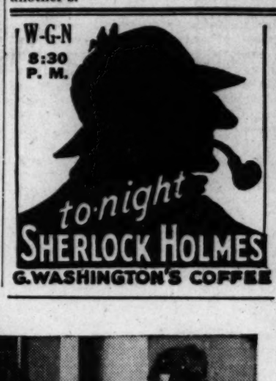

SO WEAK
SO WASTED
AWAY
—he had to be taken out of school!

Today he's 10 lbs. heavier—a "well and happy" boy

Photo of "Teddy" Kirmmse depicting how underweight children often have to be removed from school

JUST EIGHT years old—yet he couldn't eat, couldn't sleep. Weak, fretful—his little body just skin and bones. Soon he *couldn't go to school!*

Today there's no happier mother anywhere than Mrs. Ingleden—or a happier, healthier youngster than her son. Read her own story:

"My little boy was so rundown and weak we had to take him out of school. He couldn't sleep, couldn't eat. He was cross and miserable.

"My sister told me about Ironized Yeast. My son now takes 2 packages a month and is a well and happy boy. I don't have to worry over his sleep and above everything else, he eats regularly. He used to weigh 54 pounds and now, a few months later, he weighs 64 pounds." *Mrs. Geo. Ingleden, R. R. I, Eugene, Oregon.*

• • •

Eight years old or eighty, or in between—a rundown condition means *failure!* Don't risk losing friends, your job, your home. If you are thin, worn-out, nervous, constipated—or if your complexion is blemished and pimply—start taking Ironized Yeast.

A *Scientific* Treatment

Ironized Yeast adds pounds of firm flesh *in half the usual time* and revitalizes the whole system as well. For it is a double tonic containing *"beer yeast"*—the richest kind—and energizing iron!

This specially cultured yeast is concentrated—made *seven times as effective* as ordinary yeast, then ironized—with three distinct kinds of strengthening iron.

Gain Pep—Enjoy Life

No wonder users tell of more energy, punch—increased weight and a speedy good-bye to sluggishness, easy fatigue and "nerves"!

RESULTS GUARANTEED! Ironized Yeast is sold on a "satisfaction or money-back" basis. If you want to round out a skinny figure, clear a blemish skin, gain pep and stamina and get *fun out of life*—start taking this splendid tonic.

AVOID IMITATIONS! Look for the "I. Y." on each tablet. It insures your gaining the benefits only genuine Ironized Yeast can give! At all druggists. Ironized Yeast Co., Atlanta, Ga.

IRONIZED YEAST
New Concentrated Health Builder
In Pleasant Tablet Form

WESTERN UNITED GAS CO. OFFERS 3% CUT IN RATE

The Western United Gas and Electric company, an Insull utility serving the suburban area in six counties west of Chicago, yesterday applied to the Illinois commerce commission for permission to raise the heating units of gas furnished its customers by mixing natural gas with the manufactured product and to reduce its rates.

It follows the lead of the Peoples Gas Light and Coke company, serving Chicago, and the Public Service Company of Northern Illinois, serving other suburbs. As in the case of the other companies, the Western United company asked permission to raise the heating value of its gas from 480 to 800 British thermal units per cubic foot.

The Western United company offers to lower its rates for ordinary domestic use 3 per cent and for heating by gas 22 per cent. The Peoples Gas company offered a reduction of 3½ per cent on domestic use and 22 per cent on heating service. The Public Service company offered reductions of 2 and 20 per cent, respectively, on the two classifications.

BODY IS FOUND IN ALLEY.

The body of an unidentified man about 55 years old was found in the alley at the rear of 413 South Halsted street, yesterday and was taken to the county morgue.

WGN
The Chicago Tribune Station on the Drake Hotel
416.4m-720k

JOE COOK
The one man vaudeville show and star of "Fine and Dandy" with
RUDY VALLEE
7 P. M.
The Fleischmann Program

SHERLOCK HOLMES
The famous sleuth delves into the disappearance of the beautiful
"Lady Frances Carfax"
Thrills! Adventure! Romance!
8:30 P. M.
G. Washington Coffee Co.

Reverend
Robert M. Kelly, S. J.
President of Loyola University speaks today on education.
"MID-DAY SERVICES"
1 P. M.

KIKI CUYLER
The Cubs' outfielder steals
Tom, Dick and Harry's
program this morning! Hear Kiki sing and wisecrack!
9:45 A. M.

DETAILS OF TODAY'S W-G-N PROGRAM

Thursday, September 24
(Central Daylight Saving Time)

DAYTIME

7 to 8:30—"On the 8:15"; Morning Devotions; Cheerio; Gene and Glenn; Morning Glories.
8:30 to 8:32—Farm Service; Weather Forecast; Estimated Live Stock Receipts.
8:32 to 8:45—Leonard Salvo, organist.
8:45 to 9—A & P Food Program.
9 to 9:02—Farm Service: First Hog Market.
9:02 to 9:15—Leonard Salvo, organist.
9:15 to 9:45—Digest of the Day's News.
9:45 to 10—Tom, Dick and Harry, with Kiki Cuyler.
10 to 10:45—W-G-N Music Weavers and Organ.
10:45 to 11—Joseph Hassmer, baritone; W-G-N Music Weavers and Leonard Salvo.
11 to 11:15—Farm Service: General Information.
11:15 to 11:30—Soloists (cont.).
11:30 to 11:45—Painted Dreams.
11:45 to 12—W-G-N Music Weavers.
12 to 1—New Yorker Hotel Orchestra.
1 to 1:20—Mid-Day Services. Rev. Robert Kelly, S. J.
1:20 to 1:45—Luncheon Concert: Olaf Hjorth, soloist.
1:45 to 2—Allan Grant, pianist.
2 to 2:30—Luncheon Concert: Olaf Hjorth, soloist.
2:30 to 2:45—Women's Club: Allan Grant, pianist; Dr. C. L. Clark of Lewis Institute.
2:45 to 5—Tea-Time Musicale.
5 to 5:30—Walter Pontius, tenor and Leonard Salvo.
5:30 to 5:45—Betty and Bob, Brook Hill Certified Milk Program.
5:45 to 6—Little Orphan Annie. Sponsored by Ovaltine.
6 to 6:15—Kellogg's Singing Lady.
6:15 to 6:30—Harold Teen.
6:30 to 6:45—Dinner Dance.
6:45 to 7—The Gumps. Sponsored by McLaughlin's Manor House Coffee.

EVENING

7 to 8—Bulova Correct Time; Fleischmann Hour with Rudy Vallee.
8 to 8:20—The Clef Barons.
8:20 to 8:30—Want Ad Tunes.
8:30 to 9—"Sherlock Holmes." Sponsored by G. Washington Coffee Co.
9 to 9:30—Compositions of American Composers.
9:30 to 9:45—The Super Suds Girls: "Clara, Lu 'n' Em."
9:45 to 10—Gruen Answer Man.
10 to 10:10—Tomorrow's Tribune.
10:10 to 10:15—Interlude.
10:15 to 10:30—The Stebbins Boys for Swift and Company.
10:30 to 11—Wayne King and His Aragon Ballroom Orchestra.
11 to 11:30—Bulova Correct Time; Ted Weems' Orchestra from the Trianon.
11:30 to 1:30—Tweet Hogan's Drake Hotel Orchestra and Husk O'Hara and His Genial Gentlemen from the Hotel La Salle.

WHEN
ECONOMY
MUST PREVAIL

It need not impair the quality of service or prestige. Our splendid facilities—including large chapel and beautiful reception room—available to all. Complete funerals as low as $110.

Lain & SON
63RD. & HARVARD
TEL: WENTWORTH 0025
UNDERTAKERS

DEATH NOTICES

CAMPAU—Sylvia Campau. See Sampson notice.

CAMPBELL—Donald O. Campbell, beloved son of Grace. Services at late residence, 5709 S. Spaulding-av., Thursday, Sept. 24, at 2 p. m. Interment Palos Hills.

COLEMAN—Alice Adeline Mougin Coleman, beloved wife of James P., sister of Mrs. George Watts and Albert M. Mougin of Los Angeles, Cal. Funeral Friday, 9:45 a. m., from late residence, 7016 Eberhart-av., to St. Columbanus church. Interment Holy Sepulchre.

CORCORAN—John Corcoran, Sept. 22, 1931, husband of the late Mary, nee Gibbons; father of John, Anthony, James, Mrs. H. J. Sullivan, and the late Joseph. Funeral Friday at 9:30 a. m. from late residence, 6442 Glenwood-av., to St. Ignatius church. Interment Mount Carmel. Member of St. Vincent de Paul court, C. O. F.

DANIELSON—Verna Danielson, 7305 Winchester-av., Sept. 23, 1931, beloved daughter of Minnie M., sister of the late Marjorie and Evelyn Danielson. Services at chapel, 63d and Harvard, Friday, Sept. 25, at 8 p. m. Interment at Medford, Wis.

DARRAC—Edith J. Darrac, beloved mother of Ritchie Darrac, at Los Angeles, Cal., Sept. 19. Funeral from chapel, 1401 Jackson-blvd., Friday, 2:30 p. m. Interment Mount Carmel cemetery.

FREES—Gunder Frees, 3146 Lyndale-st., beloved wife of the late Otto, fond mother of Inga Frees. Funeral services Friday, Sept. 25, at 2 p. m., at funeral home, 2301-05 Fullerton-av. Interment Mount Olive cemetery.

FRIEDMAN—Isaac K. Friedman, beloved husband of Sara M., G. Friedman, brother of Mrs. Simon Pretzfeld, Kate F. Becker, Monroe J., Oscar J., Henry C., Joseph L. and Herbert J. Friedman. Services at Graceland chapel, 11 a. m., Thursday, Sept. 24.

JELLYMAN—Joseph Jellyman, of 6031 Woodlawn-av., Sept. 22, 1931, beloved husband of the late Annette Jellyman, uncle of Ernst Thayer Ross of Miami, Fla., and Anna Hillard of Schenectady, N. Y. Remains now lying in state at chapel of Christ Episcopal church, 60th and Woodlawn-av. Services Thursday at 3 p. m. Interment Oakwoods cemetery. For information phone Humboldt 2773.

KAMMERT—Lawrence Kammert, Sept. 23, 1931, at Grand Rapids, Mich.; beloved husband of Elsie Kammert, nee Bramm; fond father of Lawrence C. and Eugene Kammert. Funeral service at Immanuel Evangelical church, 70th and S. Michigan-av., Friday, at 2 p. m., the Rev. H. J. Schoe officiating. Interment at Oakwoods. Remains at his former home, 6748 Perry-av., from Thursday noon until Friday noon. For information call Fairfax 2388.

KELSON—Andrew Kelson, beloved husband of Marion, nee Thorpe, fond father of John C. Funeral Friday, Sept. 25, at 12:30 p. m., at chapel, 5908 S. Kedzie-av. Interment Spring Lake cemetery, Aurora.

KING—Valentine B. King, son of Molesworth, beloved husband of Marie, nee Dorsey, fond father of Olivia and Nora, brother of Mrs. G. L. Klimmeck, Mrs. James Conlan, Mrs. James Bradwell, Mrs. Robert Zorge, Mrs. Charles Erbstein, Mrs. Martin Ross, the late Vincent, Patrick, Joseph R., and Robert Ward. Funeral Friday, Sept. 25, 9 a. m., from residence, 422 Elm-st., Elgin, Ill., to St. Laurence's church, Elgin, where requiem high mass will be celebrated at 9:30 a. m., to All Saints' cemetery in Chicago.

LAMASKIN—Eva Lamaskin, 4839 Kenneth-av., beloved wife of Morris, fond mother of Ella Freeman, Sam, Sally Rothenberg, Frank and Etta. Funeral Friday, 10 a. m., at chapel, 2018 W. Division-st. Interment Jewish Waldheim. No flowers.

LANGSDALE—Dr. Howe Bayard Langsdale, Sept. 23, 1931, of 4431 N. Paulina-st., beloved husband of Ella, nee Johnson; fond father of Clara and Howe B. Jr., brother of Dr. Guy Langsdale of Lexington, Ill.; Mrs. Eva Alvoid of Glenview, Ill.; Mrs. Lottie McCreary of Florence, Ind.; Mrs. Linnie Linebaek of Rising Sun, Ind.; Mrs. Nellie Ambrose of Anderson, Ind. Member of Ravenswood lodge, No. 777, A. F. & A. M., and Medinah Temple. Remains at chapel, 2701 N. Clark-st., until noon Friday. Services at Graceland chapel Friday at 2 p. m.

MARTINO—Mary Ann Martino, beloved daughter of Mr. and Mrs. Daniel Martino, nee Bartolomeo; dear sister of Dominick, Daniel Jr., and Salvatore, at late residence, 9600 Avenue M. Funeral Saturday, Sept. 26, at 9 a. m., to St. Cosmo's church, where high mass will be celebrated at 9:30 a. m. Interment Holy Sepulchre. For information call South Chicago 0158.

MASTERSON—Michael C. Masterson, beloved husband of the late Ann, nee Clark, devoted brother of John, Andrew, and Joseph Masterson, Mrs. Ann Doheny, Mrs. Elizabeth Powers, and the late Mrs. Catherine McBride, Mrs. Mary Grogan, Jane and Della Masterson, and Sister Mary Winifred. Funeral Friday at 8:30 a. m. from residence, 7147 Stony Island-av., to St. Laurence's church. Interment Janesville, Wisconsin papers please copy.

PADDOR—Annie Paddor, beloved wife of Ezra, darling mother of Mrs. Mollie Alt, William, Sam, Charlie, and Mrs. Rhea Joiner. Funeral Thursday, 11 a. m., at chapel, 3556 W. Roosevelt-rd. Please omit flowers.

PRINCE—Nellie Prince, Sept. 22, 1931, of 418 Webster-av., beloved sister of Bimm and Mrs. John C. McBean. Services at chapel, 2701 N. Clark-st., Thursday at 3:30 p. m. Interment Graceland.

RUSSELL—Bridget, nee Cull, passed away at late residence, 1215 Cleveland-av., Evanston. Funeral Saturday, 9:30 a. m., at St. Nicholas church. Interment Calvary.

SAMPSON—Sylvia Campau Sampson, dearly beloved wife of James Garfield Sampson of 1429 Elmdale-av. Funeral from chapel, 6222 Broadway, Saturday, Sept. 26, 1931, at 10 a. m., to St. Gertrude's church, requiem high mass. Interment All Saints'. Please omit flowers.

SCHULTZ—John G. F. Schultz, beloved husband of Lidmilla. Funeral service Friday, Sept. 25, 9:30 a. m., from late residence, 819 Oak-st., Winnetka, to Sacred Heart church, at Hubbard Woods. Interment Sacred Heart cemetery.

SPATNY—Vladimir Spatny, beloved husband of Aloisie Spatny, father of Vlasta, Ruhoun, Zdenka, Stulik, Jaroslav, Vladimir Jr., Myles, and Milada, brother of Marie Wokome, Anna Stastny, and Bessie Prusin. Sept. 23, 1931, at Union Pier, Mich. Funeral Friday afternoon from chapel, 3859 W. 22d-st., Cicero, to Bohemian National cemetery, where remains will be cremated. Kindly omit flowers. Call Cicero 243 for particulars.

ST. CLAIR—Ed J. St. Clair, brother of J. N. St. Clair and Mrs. Dr. Davison of Bombay, India. Funeral services Thursday, Sept. 24, at 3 p. m. at 3246 Jackson-blvd. Burial Streator, Ill. Kedzie 2394.

SULLIVAN—Mary Sullivan, nee Crowley, beloved wife of the late Patrick, devoted mother of John and Lawrence and the late Arthur and Mary, sister of Michael Crowley and the late Delia. Funeral Saturday from her late residence, 3750 W. 148th-pl., Midlothian, Ill., at 9:30, to St. Christopher church, at 10 a. m., with high mass. Member of Holy Cross court, No. 153, Catholic Order of Foresters. Interment Calvary cemetery.

TOOSLEY—Robert (Bob) J. Toosley, beloved husband of Hattie, nee Schumacher, son of the late Frank and Bridget Toosley, fond brother of the late Mary Carey and William Toosley. Funeral Saturday, Sept. 26, from his late residence, 1217 W. Garfield-blvd., at 9 a. m., to Visitation church. Burial Calvary. Information Prospect 3380.

WEIDIG—Adolf Weidig, suddenly, at his home, 95 Walnut-st., Hinsdale, Wednesday evening, beloved husband of Helen Ridgway Weidig, brother of Robert Weidig, Mrs. Gustaf Stange, and Mrs. Amandus Horn. Funeral notice later. New York papers please copy.

WOLF—Eva Mandel Wolf, beloved wife of Robert L. Wolf, mother of Maxwell Wolf, daughter of the late Max and Leah Mandel, sister of Sadye South, Fannie Kracko, Bess Marcus, and Sam Mandel, St. Louis, Mo., and of the late Harry Mandel. Funeral at chapel, 3123 W. Roosevelt-rd., Friday, Sept. 25, 10 a. m., interment Star of the West cemetery, Jewish Waldheim. St. Louis, Mo., New York, N. Y., and Los Angeles, Cal., papers please copy.

YARDLEY—Alfred E. Yardley, Sept. 23, beloved husband of Edith Wilson Yardley, father of Jean and Madeline, brother of W. F., and G. H. Yardley of Oak Park, Miss Nellie and C. H. Yardley, Mrs. E. C. Hanley, Mrs. H. Hubbard, Mrs. O. A. Smith of Denver, Col.; F. S. Yardley of Ossining, N. Y. At rest in funeral chapel, 5708 W. Madison-st. Funeral notice later.

CARD OF THANKS.

GEPFORD—Hazel Belle Gepford, 6748 East End-av. We extend our sincere thanks and appreciation for the acts of kindness, messages of sympathy, and the beautiful floral offerings received in our recent sorrow, in the death of our beloved wife, daughter, and sister, who passed away Friday, Sept. 18, 1931.
MR. CHARLES A. GEPFORD.
MR. AND MRS. CHARLES F. RAPP.
MR. ROBERT C. RAPP.

SMIETANA—[Smith]—Catherine Smietana. Our sincere thanks are offered to friends and relatives for the beautiful flowers and kind sympathy received in our recent bereavement.
J

Charles Collins' News and Reviews of the Theater

Chicago Daily Tribune

THE WORLD'S GREATEST NEWSPAPER

Edward Moore Writes of Music and the Musicians

THURSDAY, SEPTEMBER 24, 1931. ** 17

Rough Humor Fills Satire of Married Life

Thorne Smith Calls Idol to Adjust Row.

BY FANNY BUTCHER.

"Turnabout," by Thorne Smith. [Doubleday-Doran.] Published today.

NOT for the squeamish or the too literal minded is "Turnabout," the last of Thorne Smith's hilarious tales. You remember the others? "Topper"—which we thought was one of the funniest books we ever had read when we read it, and time has not blurred the memory—"The Stray Lamb," and "Night Life of the Gods," all of them fantastic and all of them guffaw producers.

THORNE SMITH.

"Turnabout" goes one better for shabby and Rabelaisian humor anything that Thorne Smith previously has written and his books never have been ones that were entirely safe to read aloud without a previous looking over. You know what a jolt you get sometimes when you're reading aloud and you come upon something that's shocking to the eye—often words don't the eye. That's a fact that any one who reads much knows.

Incidentally that was one of the touches of the late D. H. Lawrence that a word often gave an immediate shock to a reader upon first seeing it which the mind entirely rejected after seeing it two or three times. The most classic example of the shock known to the eye is the effect which the word "bloody" used to have upon British readers.

They could THINK the word, but they couldn't say it. And when they put it in print it gave them an indescribable shock. Thorne Smith's words [and situations] sometimes give the eye of the reader [and his surface mind] just that kind of instantaneous shock which wears off or is submerged in the hilarity of the humor. "Turnabout," however, read once in the privacy of one's own laughing closet will lead those who like it to rush out and find a suitable audience for its reading aloud.

"Turnabout" begins with a very subtle verbal battle between a husband and a wife who live in a suburb and who do their morning hymn of hate as a nightcap. The wife, Sally, thinks that everything in the world is the matter with her husband from his looks to his sex appeal. She has for five successive years found fault with him nightly physically, mentally, and morally. Tim, the husband, thinks that everything is at its possible worst in the worst of all possible worlds, including Sally. He has, for the same length of time told her so.

In other words, they are a typical young couple—so the author suggests—as are fifty or sixty million other young couples. Sally thinks that if she had a life of gayety, going to New York every day, working in a fascinating advertising agency, eating lunch with amusing people, she never would be such a dub as Tim.

Tim thinks that if he ever could get enough sleep, didn't have to catch the morning train to a crowded and noisy city, didn't have to sit in at conferences with a bunch of dumbbells and bootlickers, didn't have to write ennobling and uplifting copy—in other words if he had a little of Sally's ill spent leisure, he would make something of himself. If they only could change places. . . .

One of their wedding presents had been an old Egyptian god ram, the gift of a profligate uncle. Mr. Ram got so tired of their constant bickering that he fixed them one night. He put Sally's mind into Tim's body and Tim's mind into Sally's body. And what hadn't happened before that exchange, which had been plenty, including the murder of the town Lothario [who mysteriously turned up on the commuter's special the next morning as usual] happened after it. Sally's and Tim's shoes [as well as his skin] went to the advertising office and Tim, in Sally's brassiere [which he didn't know how to put on], spent a quiet, chatty day with the "girls."

The possibilities of such a situation are, as you might suppose, myriad, and Mr. Smith doesn't miss one of them. Tim's discovery that he is going to have a baby, and the process of having it are gone into with hilarious thoroughness.

More than 750,000 copies sold!

MARRIED LOVE

By Dr. Marie C. Stopes

A frank discussion of marital relations.

INCLUDES CHAPTERS ON: The Heart's Desire, The Broken Joy, Woman's "Conscience", The Fundamental Pulse, Mutual Adjustment, Sleep, Modesty and Romance, Abstinence, and The Gladness Unfolding.

Authorized edition.

$1.65 PUTNAM'S, 2 W. 45th St., N.Y.

TERRORIZATION!

WHAT HAS BEEN EXPECTED FOR TWO MONTHS HAS HAPPENED

As a result of the publication of *Washington Merry-Go-Round*, an anonymous book, the authorship of which still remains unknown, a prominent Washington correspondent has now been discharged by his paper because it was publicly intimated that he was one of the book's authors. The sinister influences, mostly political, which have been exercised toward discovering the author or authors of *Washington Merry-Go-Round* have created a feeling of terror and surveillance among Washington correspondents. Many of these unusually able and upright newspaper men are in fear that the axe will fall on their heads if their names are publicly mentioned as possible authors. We have reached a period of secret censorship of the press as effective as Star Chamber methods would be.

WASHINGTON MERRY-GO-ROUND

dares to tell the story of Washington politics, politicians and society that the newspapers dare not and will not print. It has been the *national best seller* since publication, now in its 14th edition .... $3.00.

HORACE LIVERIGHT INC 11 WEST 47TH STREET NEW YORK

GASOLINE ALLEY—WRONG AGAIN

EVERY HAS DECIDED THE CITY IS NO PLACE TO TRADE HIS CAR AND HAS STARTED FOR THE COUNTRY. HE HAS ABOUT DETERMINED NOT TO BUY ANY MORE SUCH DURABLE CARS YOU HAVE TO SUPPORT 'EM IN THEIR OLD AGE.
IT'S IN TIP-TOP CONDITION AND YOU KNOW THEY PUT FINE MATERIAL INTO CARS IN THOSE DAYS. THERE'S A LOT OF EXTRAS—TWO SHOCK ABSORBERS IN FRONT AND ONE BEHIND.
EARLY 1921 DID YOU SAY! TWELVE DOLLARS.
YOU'D GIVE ME MORE THAN THAT! WHY ALL YOU'VE GOT TO DO IS PUT YOUR FOOT ON THE BRAKE AND YOU GET FREE WHEELING! AND YOU HAVEN'T EVEN SEEN IT YET.
I DON'T HAVE TO SEE IT. BUT IF YOU INSIST.
NOW WHAT WILL YOU ALLOW ME?
EIGHT DOLLARS.

FARRAR AND RINEHART BUY COSMOPOLITAN BOOK CORPORATION

Farrar & Rinehart, a publishing firm only two years old, yesterday bought the Cosmopolitan Book corporation, owned by the William Randolph Hearst interests. Thus it acquired some spectacular names as additions to its own list of writers. The purchase of all the current and future books of the Cosmopolitan Book corporation and of the corporation's contracts with authors adds such writers as Eric Remarque, author of "All Quiet on the Western Front"; Vicki Baum, author of "Grand Hotel"; Louis Bromfield, Pulitzer prize novelist; Anita Loos, author of "Gentlemen Prefer Blonds"; Fannie Hurst, Rex Beach, Ruth Suckow, Faith Baldwin, and others.

The Farrar & Rinehart list includes Mary Roberts Rinehart. Her two sons, Stanley M. Rinehart Jr. and Frederick Robert Rinehart are president and secretary and treasurer of the firm, of which John Farrar is vice president. Others on its list are Katharine Brush, author of "Young Man of Manhattan"; Upton Sinclair; Marc Connelly, author of "The Green Pastures," the Pulitzer prize drama of 1930; Floyd Dell, Walter de la Mare, Du Bose Heyward, author of "Porgy," and many other distinguished writers.

Stanley Rinehart said over the long distance telephone last night: "Mr. Farrar and I always have been interested in developing young talent. In the old days when we were both at the George H. Doran company we were responsible for publishing the work of unknown young writers like Du Bose Heyward, John Dos Passos, and Donald Ogden Stewart. With the acquisition of a galaxy of well known names our policy toward the unknown talent will not be changed."

The name of Farrar & Rinehart will be retained and the business will be carried on at 9 East 41st street, New York City. FANNY BUTCHER.

London Revels in Light Fete; Recalls Faraday

Savants Open Display of Modern Marvels.

[Chicago Tribune Foreign News Service.]

LONDON, Sept. 23.—Mankind, increasing steadily in knowledge, evolving ethical and religious concepts out of the latest discoveries of science, was pictured today as the highest living thing in a world slipping toward extinction. Such was the view given to British scientists who are celebrating the centenary of Michael Faraday's discovery of electric induction.

The men, women, and children in the streets of London were enjoying the flood lights and other unaccustomed illuminations, marking this electrical age. Crowds tonight came to Royal Albert hall for the exhibition, opened today, wherein are displayed the wonders of electric technology. That show was opened formally by Gen. Jan Christian Smuts, former premier of the Union of South Africa, installed this morning as the new president of the British Association for the Advancement of Science. In his address, praising the work of Faraday, he portrayed the sciences.

Gen. Smuts sketched man and the world in this fashion:

"While the smaller world of life seems on the whole to be on the upgrade, the larger physical universe is on the downgrade. One may say that in the universe we witness a majority of movement downward, and a minority movement upward. The energy which is being dissipated by the decay of physical structure is being partly taken up and organized into life structures—at any rate on this planet. Life and mind thus appear as products of the cosmic decline, and arise like the phoenix from the ashes of a universe radiating itself away. In them nature seems to have discovered a secret which enables her to irradiate with imperishable glory the decay of which she seems physically doomed."

Of evolution, its friends and foes, he remarked:

"Whatever doubts and differences of opinion there may be about the methods, the mechanism, or the causes, there is no doubt about the reality of organic evolution, which is one of the most firmly established results in the whole range of science.

"The acceptance of the theory of evolution has brought about a far reaching change in our outlook on the universe and our sense of values. The story of creation, so intimately associated with the ground work of most religions, has thus come to be rewritten."

As to the interplay of science and human life he said:

"The highest reach of this creative process is seen in the realm of values, which is the product of the human mind. Great as is the physical universe which confronts us as a given fact, no less great is our reading and evaluation of it in the world of values, as seen in language, literature, culture, civilization, society and the state, law, architecture, art, science, morals, and religion.

"Indeed, one of the greatest tasks before the human race will be to link up science with ethical values, and thus to remove grave dangers threatening our future. A serious lag has already developed between our rapid scientific advance and our stationary ethical development, a lag which has already found expression in the greatest tragedy of history. Science must itself help to close this dangerous gap in our advance which threatens the disruption of our civilization and the decay of our species. Its final and perhaps its most difficult task may be found just here. Science may be destined to become the most effective drive towards ethical values, and in that way to render its most priceless human service. In saying this I am going beyond the scope of science as at present understood, but the conception of science itself is bound to be affected by its eventual integration with the other great values."

Child Health Parley Here on Oct. 30-31 at the Palmer House

The Chicago regional conference of the White House conference on child health and protection will be held at the Palmer house on Oct. 30 and 31. Delegations from Joliet, Waukegan, Aurora, and nearby cities will attend the affair.

William J. Bogan, superintendent of schools, declared widespread interest has been shown in the conference by Chicago child welfare workers, health officials, educators, parent-teacher organizations, and the general public. He emphasized the fact that the conference may be attended by any one.

Speakers for the conference as announced yesterday will include: Secretary of the Interior Ray Lyman Wilbur; Dr. H. E. Barnard, director, White House conference; Miss Jane Addams; Miss Grace Abbott, head of the United States children's bureau; Dr. Morris Fishbein, editor, the Journal of the American Medical Association; Dr. Herman N. Bundesen; Dr. W. A. Evans, health editor, CHICAGO TRIBUNE; Dr. C. H. Judd of the University of Chicago; Miss Julia Lathrop, noted social worker of Rockford; Dr. Leroy Bowman, Child Study Association of America; Dr. I. Abt of Chicago, and others.

* *

U. of Illinois Classes Open; Enrollment Near Record

Champaign, Ill., Sept. 23.—(AP)—Classes started at the University of Illinois today with 9,087 undergraduates and 1,118 graduate students enrolled. J. P. Tuttle, registrar, said the undergraduate enrollment was 635 less than last year. That was the largest in the university's history. This year's graduate enrollment, however, was the largest on record. Although students may enroll during the remainder of the week, not enough additional ones were expected to bring the total figures up to those of last year, when 10,628 attended the university.

Film Time Table

[Paste It in Your Hat.]

Feature pictures are presented on the following schedules at these first run houses this week:

CASTLE—A. M.: 8:40, 10:38, 11:36. P. M.: 1:34, 2:33, 4:00, 5:28, 7:08, 8:36, 10:04, 11:32.

CHICAGO—A. M.: 11:10. P. M.: 1:24, 3:45, 5:15, 10:40 [approximately].

McVICKERS—A. M.: 9:05, 10:39. P. M.: 12:33, 2:47, 4:41, 6:35, 8:29, 10:23.

ORIENTAL—A. M.: 11. P. M.: 1:30, 4, 5:32, 8:02, 10:32 [approximately].

PALACE—A. M.: 11:55. P. M.: 2:40, 5:43, 8:46, 10:54.

PUNCH AND JUDY—A. M.: 11:10. P. M.: 1:06, 2:51, 4:37, 6:23, 8:09, 9:56.

ROOSEVELT—A. M.: 9, 10:55. P. M.: 12:50, 2:45, 4:40, 6:35, 8:30, 10:25.

STATE-LAKE—A. M.: 9:10, 11:04. P. M.: 12:58, 2:52, 4:46, 6:40, 8:34, 10:28.

UNITED ARTISTS—A. M.: 9:10, 11:03. P. M.: 12:56, 2:49, 4:42, 6:35, 8:28, 10:21.

WOODS—A. M.: 9, 10:55. P. M.: 12:50, 2:45, 4:40, 6:35, 8:30, 10:27.

BEG YOUR PARDON

In THE TRIBUNE of Sept. 12, John Biderberg, agent of the State National organization, 160 North La Salle street, who was sentenced to six months at hard labor by Judge George T. Liddell at Rockford for selling real estate without a license, was said to have been a former employé of the Herbert E. Graves Real Estate Improvement corporation. Biderberg was at no time in the employ of the Graves company.

It was incorrectly stated in THE TRIBUNE yesterday that Benjamin A. Mayer, stepson of Mrs. Augusta Mayer, against whom he filed a bill for accounting of his father's estate on Tuesday, lived at 6802 Clyde avenue. Mr. Mayer has no permanent Chicago address. His uncle, Benjamin A. Mayer, who is not a party to the suit, resides at the Clyde avenue address.

OCEAN STEAMSHIP MOVEMENTS.

Arrived.	At.	From.
Homeric	New York	Southampton
Rochambeau	New York	Havre
France	New York	Havre
Providence	Naples	New York
Berengaria	Southampton	New York
Sailed.	**From.**	**For.**
G. Washington	New York	Hamburg
Amer. Shipper	Hamburg	New York
Bremen	New York	Bremen
Europa	Cherbourg	New York
Mauretania	New York	Southampton
St. Louis	Cobh	New York

Fourth Large Printing of the "most interesting novel of contemporary Russia." —N. Y. Times.

Three Pairs of Silk Stockings by Panteleimon Romanof

Your bookstore is selling it

$2.50 SCRIBNERS

Have You Read Chapple's Book?

LA FOLLETTE SOCIALISM

At Newsstands—One Dollar

Mexico Keeps High Tariff on U. S. Movies

Despite Protests from the Film Producers.

BY JOHN CORNYN.

[Chicago Tribune Press Service.]

MEXICO CITY, Sept. 23.—After two weeks of consideration the treasury department today handed in its decision on the film situation. The high duties recently established must stand. If American made films are shown in Mexico they must pay duties.

Two weeks ago film managers representing American firms here, and their producers, received instructions to depart from Mexico unless the duties on films were lowered. The new duties have raised the imports on films from 8 to 75 pesos [about $4 to $37.50] on 2.2 pounds, and on discs for the use of moving pictures from 5 to 50 pesos [about $2.50 to $25]. The situation is difficult, for the moving picture theaters are charging for admittance from one peson [50 cents] upwards, according to the cost of the film, and the theater managers have agreed that with the new duties they would have to charge double that.

As Mexico is on a silver basis Mexican employés are poorly paid and the theaters believe that higher prices cannot be collected. Owing to the poor film service, due to the increased duties, attendances have fallen off 50 per cent during the last two months. The film exchange houses report their present losses at 500 pesos [$250] daily, because of interrupted business and with no hope of recuperation. It was said today that more than half of the moving picture theaters here will be forced out of business automatically because of their inability to pay the high film duties. Nothing but old films are now being shown here in Mexico.

* *

W. C. T. U. Session Set for Garrick Bldg. Today

Members of the Cook County Woman's Christian Temperance union will hold their thirtieth annual convention today and tomorrow at the Garrick building, 64 West Randolph street. Music, devotionals, reports and speeches will make up the program of the conference. Mrs. R. H. Brucer, president of the union, will preside over the sessions. Other officers include: Mrs. W. H. Nichols, vice president at large; Mrs. H. Rosenbaum, second vice president; Miss Anna Lee Fowler, corresponding secretary; Mrs. Marjorie Clarno, treasurer; and Mrs. Elizabeth Camfield, recording secretary.

Adult Education by Northwestern Will Start Monday Night

Dean Emeritus James A. James will give the first of a series of lectures embodying Northwestern university's new plan for alumni education Monday night at the North Shore hotel in Evanston, it was announced yesterday.

Others of the series of lectures, chosen mainly from the university faculty, and their subjects, are:

Dr. Clyde L. Grose—War debts and reparations and after effects of the treaty of Versailles.

Dr. Paul Haensel—Russia's five year plan.

Dr. Arthur Guy Terry — Western European relations and the prospect of world peace.

Dr. James M. Yard—Political ferment among the yellow races.

Dr. Isaac J. Cox—Political conditions in South America as they affect the foreign policy of the United States.

Dr. Kenneth Colegrove — Achievements of the league of nations.

Three other speakers, to lead round table discussions on successive Monday evenings, will be announced later."

* *

Sunday Evening Club to Open 25th Season at Orchestra Hall

The Chicago Sunday Evening club will open its twenty-fifth season on the night of Oct. 4 at Orchestra hall. A list of speakers for the gatherings was announced yesterday.

Clifford W. Barnes, president of the club, will speak on "Europe and the Peace Movement" on the first night. Another speaker will be Fred B. Smith, former moderator of the Congregational church in America, who will talk on "America and the New Internationalism." Both men were delegates to the annual good will congress of the World Alliance for International Friendship at Cambridge last month.

Among those who will speak during the season are Bishop H. K. Sherrill, Dr. Abba Hillel Silver, Dr. John Hayes Holmes, Dr. Richard Roberts, Dean Robert W. Wicks, John R. Mott, Dr. Henry Howard, Dr. Reinhold Niebuhr, Dr. W. Russell Bowie, Dr. Harry Emerson Fosdick.

* *

Swedish Colony Recalls 85 Years Since Founding

Bishop Hill, Ill., Sept. 23.—(AP)—The 85th anniversary of the founding of Bishop Hill, a unique Swedish colony, was celebrated today by hundreds of guests, including a few of the early colonists. Congressman B. M. Chiperfield of Canton recalled the hardships of the colonists who founded the community in search of religious freedom. Attorney John Root of Galva, now 82 years old, presided today as he did 35 years ago at the first celebration.

Deputies Adopt Idea of Church Marital Courts

Episcopal Bishops to Vote Later.

BY THE REV. JOHN EVANS.

Denver, Colo., Sept. 23.—The house of deputies of the Episcopal church approved today creation of church courts to deal with marital questions, approved, then reconsidered and defeated, a proposal to require health certificates before priests would perform the wedding ceremony. The deputies approved, it already has passed the house of bishops, a $5,000,000 fund for the development of churches in rural localities.

The medical certificates proposal won by a narrow margin, but soon was reconsidered and defeated, on the motion of Monell Sayre of New York. He obtained a two-thirds majority for its defeat, largely on the argument of Louis Monteagle of San Francisco, who declared "bootleg" certificates are easily available from health certificates are easily available from certain physicians easily found in all sections of the country.

Establishment of ecclesiastical courts to deal with marriage annulments in each Episcopal diocese is provided for in a canon adopted by the house of deputies. Roswell Page, a Virginia lawyer, had opposed the court idea on the ground that the very presence of such courts, in many cases, starts trouble. He also pointed out, as did the Rev. Dr. E. J. Randal, executive secretary of the diocese of Chicago, that such courts would reflect on the wisdom and ability of bishops, who now rule on marital problems.

A complete system for annulment of marriages and provisions under which they may be annuled, is set up by portions of the canon adopted by the deputies today.

The section of the canon containing a prenuptial pledge reads as follows:

"We, A. B. and D., desiring to receive the blessing of the church upon our marriage, do solemnly declare that we hold Christian marriage to be a life long physical and spiritual union of husband and wife, for the purpose of mutual friendship, encouragement, and understanding, for the procreation of (if it may be) children and their physical and spiritual nurture, and for the safeguarding and benefit of society. And, we engage ourselves, so far as in us lies, to make every effort to realize the Christian ideal and to avail ourselves of means of grace thereto as taught and provided by Christ's church."

STATIC

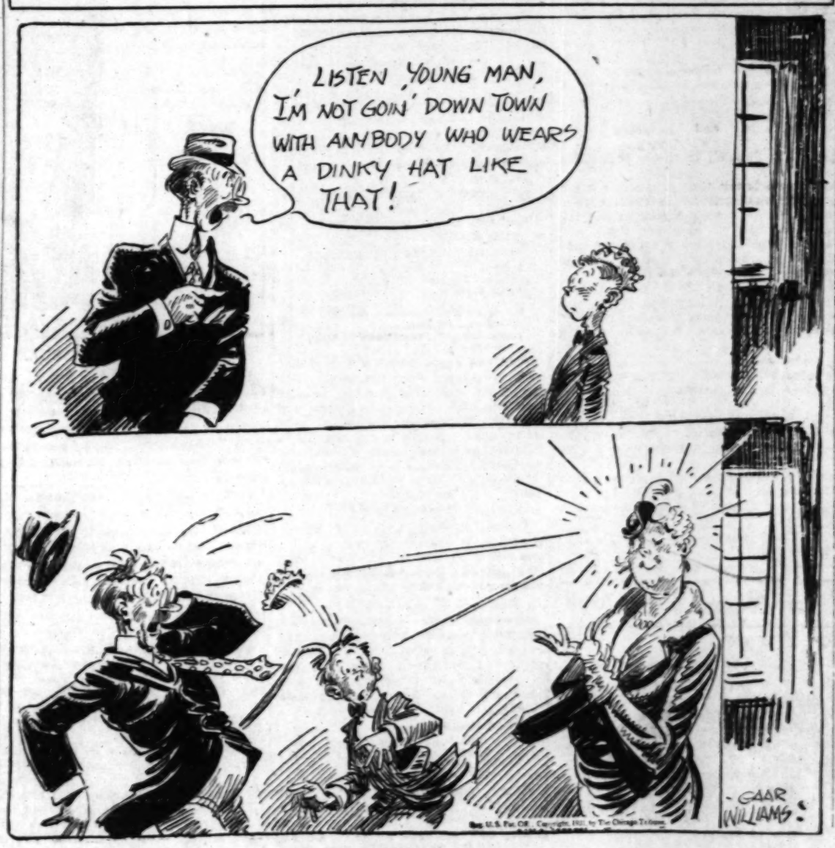

Science Points to Man's Life in Changing Era

As Showing Evolution Is Going On Today.

BY PHILIP KINSLEY.

Man perches on the topmost branch of the tree of life, which has its foundation in the lower chordates [a branch of animals with structure resembling a cord], according to the new biological syllabus which is being introduced this week as one of four foundation courses of general education at the University of Chicago.

The ascension of man is traced by the evidences of various sciences through the fish and reptile stage, and the primitive mammals, in a direct line with bats, lemurs, monkeys, and anthropoid apes. And the evolutionary processes in the earth, in man, and in society still are going on.

"The special creationists," it is explained in the book prepared by thirteen members of the faculty, "assert that each species of plant and animal was first brought into existence by an act of special creation. Where there was no living thing before, a new plant or animal was rather suddenly created in fully developed form. All other species were originally created by similar but independent acts.

"From these original species the plants and animals of today have descended without modification, so that today there are no more species than there were acts of special creation in the beginning. [Bryan was emphatic on this point at Dayton, Tenn.]

"As to the identity of the creative agency, the raw materials used in the process, and the mechanics of the synthesis, accounts are mythological rather than scientific. The concept of special creation has as its foundation 'word of authority.' Thoughtful moderns seek a more reliable foundation for belief.

"The evolutionists maintain that the present species of plants and animals have all descended from one or few original ancestors. The various lines of descendants from these ancestors have been gradually modified as the generations passed, and have steadily diverged.

"Thus organic evolution, or orderly change, has been occurring among living things during the many millions of years that they have occupied the earth, and the numerous present types are the fruits of that process. The concept of organic evolution rests, not upon 'word of authority,' but upon the scientific methods of observation and inference and experimentation."

The evidences in the field of comparative anatomy and embryology are first noted where it is found that useless structure has gradually dwindled. The chemical evidence of blood relationships is studied in serum reactions. The fossil records, it is stated, undoubtedly conform to the expectations of the evolutionist. Problems of geographic distribution are solved by this same concept. When it comes to the factors of this evolution, however, there is not the same unanimity of opinion among scientists. The syllabus teaches this line of reasoning:

Practically all modern biologists believe that organic evolution has occurred, but there has been considerable difference of opinion as to the exact process that nature employs to bring about this result. It is possible to recognize in nature several forces or factors that must have interacted to bring about organic evolution: the persistence factor [heredity], responsible for the introduction of new characters; the acceleration factor [sex], responsible for producing new combinations of old characters; the guiding factor [selection and, possibly, orthogenesis and the Lamarckian factor], responsible for adaptation and whatever of orderliness actually exists in the evolutionary process; the dividing factor [isolation in the broadest sense], responsible for the divergence of several lines of descent from a common ancestor."

In the detailed study of the various factors the chapter on orthogenesis shows the general trend of the teaching, as follows:

"The mutation mechanism seems to be a random one, without purpose or direction. It is given an adaptive direction by natural selection, but many biologists consider the mutation selection mechanism inadequate to account for progressive evolution. Paleontologists point to the apparent fact that certain kinds of animals or plants have evolved along certain restricted courses. Thus the horse family has undergone a steady decrease in the number of toes, a steady increase in the length of neck, in body size and in teeth complexity.

"The question arises as to what forces or agencies are responsible for this definiteness in evolutionary trends. Some believe that there is a purpose in nature and that there is a sort of mystical guiding force, an elan vital, presiding over the evolutionary process. Others consider that races grow old and pass through changes similar to ageing processes in the individual. Still others consider that the principle of natural selection working with mutations is adequate to account for whatever definiteness of direction actually exists.

"There is probably less of definiteness and more of the random about evolution than has been generally realized. Hence orthogenesis may be less real than has been supposed. Whether real or not, there is no satisfactory known mechanism to account for it. In any case it seems well to avoid mystical causes unless all more natural alternatives fail. In this case selection seems simpler and more plausible than any factor offered to explain what orthogenesis actually exists."

Sex is found to be "the least efficient, most hazardous and wasteful method of producing offspring." . . . "Yet sex persists as the prevailing method of reproduction among our highest [most complicated] organisms. The situation is explained by the fact that sex brings an incidental advantage which more than offsets its inefficiency as a mode of reproduction. By multiplying variation sex accelerates evolution, and anything that accelerates evolution is of high survival value. The prevalence of sex among our higher organisms has been cited as evidence for evolution."

The Marriage Racket

By VINA DELMAR

SYNOPSIS.

Irma Corbin arrives in Thrace for a week's vaudeville engagement, with her dancing partner, Don Philippe de Rodriquez, and their pianist, Tom Libby. A convention is being held in the town and the hotels are overflowing. Philippe grabs the first vacancy. Tom and Irma inquire at the town's leading hostelry, where Tom runs into an old friend, Bill Fitzroy. Tom finds a cot and Bill turns over his room to Irma. Bill invites Irma to a dinner party in the hotel, where she meets Wallace Graham. Bill and Wallace shower invitations on the pretty dancer.

INSTALLMENT IV.

ABOUT IRMA.

Irma went on with her pressing. Philippe had no doubt gone to the Crystal Moon Palais de Danse last night after he'd parked his suitcase at the La Paris. Irma knew his game. He played it in every town.

It was a simple game. He just stood in the theater lobby directly next to his photograph. Flappers wandering in to see what the week's bill promised would see the pictures of the dashing señor, they would see Philippe, rapidly compare flesh with photograph and gasp. Philippe would raise his hat and smile at the prettiest and enter at once into conversation. The flapper was flattered and dazzled, but life still held more for her than a mere meeting with Don Philippe de Rodriquez. He would look at her ankles and she would giggle. "No, no, Señorita, I'm interested professionally. Surely those are the ankles of a great dancer." She must leave her girl friends and come with him at once to the nearest dance palace. He felt certain that she was what he had been searching for. And, of course, she always was. A divine dancer. Such grace, such sense of rhythm. Now, the girl who was at present in his act had proven a dismal failure. No grace, no sense of rhythm. He wanted to replace her. Would the señorita be willing to go on the stage? Señorita was sometimes a high school girl, sometimes a waitress, but always she was willing to go on the stage.

Señorita sometimes had an enthusiastic family. They would feed Philippe all week, thus saving him nine dollars. Señorita herself was always enthusiastic and usually understood by Wednesday at the latest that one had to give all for art. Probably the only reason that Philippe had not been a principal in a shotgun wedding was that any family would rather have a nameless child than an adagio dancer.

Irma had discovered Philippe's game through the current señorita in Little Rock. Philippe was always bringing them backstage. He wanted Irma to see them and grow worried about her job. Irma saw them, but never grew worried.

Señorita Little Rock, barely past sixteen and pathetically pretty, had said, "I hope you don't mind me taking your place in the act. I hope you can find something else to do."

Irma had been puzzled for a moment, then had seen the light. "O, O,

"You Miss Corbin? Some one wants to see you."

sure, don't worry about me. I do very nice embroidery. I can always make a living."

Useless to tell her that Phil was the bunk. Señorita would think her jealous. O, hell, let her get hurt. She no doubt had a family to take care of her. Irma had nobody and had always pulled through.

"Well, Mrs. Astor, are you going up to rehearse that waltz?"

"O, you still here? No, I'm not going to rehearse."

"All right. You gum it up and you're fired. Understand?"

Irma laughed, then sighed heavily. It was, after all, very tiresome.

"I ought to can you anyhow. I get no coöperation from you."

"You won't can me, Phil. You couldn't replace me for less than a hundred a week and you know it."

The matinée went smoothly. Or, at any rate, as smoothly as usual. There was always Philippe cursing and criticizing under his breath as they stamped heels, clicked castanets, and went through all the motions of two-a-day Spanish dancers. Bill Fitzroy was out front. Irma threw him a smile as she danced. She wondered what he would think if he knew what Philippe had just said to her. Probably think her a weak spined mouse for not crowning Phil with a tambourine and leaving him flat. Still, if you hated the chorus—what was left? One didn't step from nowhere into specialty dancing in a Broadway show.

The curtain fell on a mild ripple of applause. It rose again and Don Philippe de Rodriquez and company bowed and turned to pick up their props—the shawl which draped Tommy's piano, the rose which Irma had tossed from the ever insecure balcony, the tambourines.

The doorman spoke to Irma as she walked toward her dressing room.

"You Miss Corbin? Some one wants to see you."

Bill Fitzroy no doubt. But it was Wallace Graham. Irma was glad that she still wore the ivory satin basque with its huge graceful skirt. She was glad of the white flower that was pinned in the back of her hair.

Graham looked nice in his business clothes. He was still distinguished looking and had an air of reliability and confidence about him like the Corn Exchange bank or even one of its branches. Perhaps his hair with its wide streak of gray gave the impression that here was a safe man. He was a trifle embarrassed. Hanging out at stage doors was obviously not in his line.

"I thought perhaps you'd like to take a drive before dinner. Sort of see our town, you know. I have the car here."

"O, that would be grand."

Irma took her stage makeup off quickly and replaced it with a lighter one for street use. She hurried as she had not hurried that morning for Bill Fitzroy. She had known that Bill would wait. She had her doubts about Wallace Graham. He was different. He might not wait.

But he was there fifteen minutes later when she swung out of the stage door. He led her to his car. It looked like him. It was one of those medium priced cars that was all car, with no nonsensical innovations to attract the light minded buyer.

Somehow Irma got talking about herself as they rolled through the outskirts of Thrace. She wasn't much on talking about herself as a rule. For that matter she wasn't much on really talking. For the most part cut and dried phrases of the day served her. She didn't remember later how she had come to talk about herself. Perhaps he had asked her in so inobtrusive a manner that she had not noticed. She remembered later that somehow or other she had mentioned her father first.

"I don't know where he is," she said. "My aunts couldn't find him when my mother died. Maybe he's dead, too, or maybe he's alive somewhere. Darned if I care."

Wallace Graham's face showed his disapproval of her unfilial remarks.

"You're one of those 'right-or-wrong-my-father' people, aren't you?" she asked.

"Well, you see, I have a daughter. I should hate to think that she'd ever feel that way about me."

"I should hate to think you'd treat her like my old man treated me. He deserted mama and me when I was six. What do you think of that?"

"I think it's dreadful, of course, but then you were too young to understand everything."

"I could understand hunger, Mr. Graham. He had no business doing that to me even if mama was the worst woman in the world, which she wasn't. She was wonderful. I'll tell you right now before we get to know each other a bit better than we do—I think men are the bunk. They're all rats from the word go."

"O, not all of us."

"Well, it's the exception that proves the rule and I'm dying to see it proven.

She told him, too, of her aunt who taught dancing to the neighborhood children.

"Right away I decided I'd go on the stage. Aunt Gert taught me a lot, then I practiced at home everything I saw the girls do in the theaters. I'm no riot at dancing. I'm only average, but I have a knack of making simple things look effective. Well, I'm only 19. I may get there yet. I've been working three years at this. I used to help Aunt Gert give lessons, then some woman who came there got me a job in a café revue. I was in a couple of vaudeville acts after that. This one's the third."

She spoke haltingly and her eyes were sullen and hard. Graham was not an imaginative man. He was not given to flights of fancy, yet at this moment he vividly recalled a prisoner he had once seen dictating his confession. The same heavy pauses at regular intervals, the same staring ahead into space.

"It hasn't been fun, has it?" he asked gently.

"No, it hasn't, but I didn't mean to get complaining. I just wanted to tell you about me, I guess. You know how the magazines give a synopsis of what has gone before?"

"Yes. I certainly hope I'll be in the next installment."

Irma turned her eyes to a far green hill and waited. After a remark like that an arm ventured around you and if you said nothing you were kissed.

But the car moved steadily on and nothing happened. She dared a sidelong glace at him. He was not looking at her and possibly not even thinking of her. She felt cheap. He had merely passed a friendly remark and she had taken it for a lead-up.

(Copyright: 1931: By Vina Delmar.)

[Continued tomorrow.]

A Friend in Need

BY SALLY JOY BROWN.

Jobless, Needs Stove.

"Can you get me a stove for the parlor? We have stove heat where we are living and I'd like to get ready for the cold weather by getting a stove now. I can't possibly buy one, as I haven't had a job in months. E. P."

Next winter will mean additional suffering for this family who have already undergone so much if we do not get a heating stove for them. Perhaps you can supply it.

Asks for Patterns.

"Would any of your readers have any dress or night gown patterns for a little girl who wears size 3? I would appreciate getting them, so I could make over some large dresses I have. MRS. E. H."

The home dressmaker is sure to have a store of such patterns among those she does not plan to use again. Mrs. E. H. would be grateful for one or two of them.

Movie Gossip Fresh from Hollywood

BY GEORGE SHAFFER.

[Chicago Tribune Press Service.]

Hollywood, Cal., Sept. 23.—[Special.]—The tale how Sylvia Ulback, the masseuse, rescued Vicki Baum, German novelist, from threatened deportation to Germany at the Mexican border last Sunday has stirred chuckles among those who know outspoken Sylvia.

Vicki Baum, who in private life is Mrs. Richard Lert, got the idea several months ago that she wished Sylvia to slap the results of an indulgence in kaffee kuchen off her hips, and in the process the writer and the masseuse became great friends. Last week they went from Hollywood to Agua Caliente together. The American immigration men, stopped Vicki Baum on her return trip across the Mexican border, because she couldn't say "Okay" with an American accent, as Sylvia told her to do when the officers inquired: "American citizen?"

The authoress of "Grand Hotel" immediately was hauled out of her automobile. It seemed she had a six months' permit to stay in the country, based on her contract with Paramount to write an original screen story, and the six months were up a week or two ago, although her writing job is not concluded.

Sylvia swung into the conversation. Miss Baum stood by, catching only one word in English now and then as Sylvia and the officers kept the compliments flying.

Finally one immigration man remarked to Sylvia, "You have a foreign accent yourself. Who are you, anyway?"

"Me, I am nobody; but this is Vicki Baum, the great writer."

"Never heard of her," said the officials. "Now you'd better give us your name, without any trouble; because I've decided to check you up, too. Where d'you live?"

"Me, I'm only Sylvia. I live in Hollywood."

At that the immigration officers chorused:

"Not Sylvia from Hollywood?"

They asked Sylvia for her autograph. They asked her if they should drink orange juice. They asked if it were true about Mae Murray—buzz, buzz, etc.

Miss Baum was totally forgotten. Finally, on Sylvia mildly remarking that "I know Miss Baum has the correct papers in her home in Hollywood; I saw them myself," red tape was waved and the author, still bewildered, learned that the deportation threat was canceled.

Vicki Baum beamed, but Sylvia said, quite sadly, "A great writer they do not know! Me, because they want the dirt about Hollywood, they all know. Is it not too bad that it should be so?"

Sylvia left today for a mountain health resort with Norma Shearer. The actress caught a cold which kept getting worse, and a rest and treatment under the masseuse's wing was decreed for her.

* *

Dr. A. A. Jenkins Chosen Exchange Club President

Memphis, Tenn., Sept. 23.—(AP)—Dr. A. A. Jenkins of Cleveland was elected president of the National Exchange club today.

Other officers elected include John H. Autrey, Dallas; Lieut. Walter Hilton, Washington, and W. H. Beck Jr., Griffin, vice presidents; Robert F. Nitsche, Terre Haute, Ind., treasurer; Herold M. Harter, Toledo, secretary, and Bert Peasley, Indianapolis, marshal.

The Rev. S. F. Burhans, Hamilton, N. Y., and J. P. Crandall, Jackson, Mich., were chosen as new members of the board of directors.

Sue Carol Here with Husband for Radio Job

Sue Carol, Chicago girl who went to Hollywood and made good in the films, and her movie star husband, Nick Stuart, arrived in Chicago yesterday for a radio engagement. At the Palmer House, where they are staying, the film pair announced that they are "tired of publicity" and don't want any more of it.

Despite their announcement, Sue and Nick were coaxed to tell about their hard work in the moving picture business and their future productions. Sue said that she had just finished "such a thrilling picture." "But of course I don't want any publicity about it," she said.

Illinois Manufacturers to Hear About Russians

John M. Carmody, editor of Factory and Industrial Management, who recently returned from a three months' tour of Russia, will be the principal speaker tonight at a dinner meeting in the Auditorium hotel. He will talk on "The Status of Management in Russia." The meeting will be sponsored by the Society of Industrial Engineers, the National Association of Cost Accountants, the Illinois Manufacturers' association and other groups.

MOVIE STAR HERE

[TRIBUNE Photo.]

Sue Carol pouring coffee for Nick Stuart in their apartments at the Palmer house after they arrived from Hollywood.

THREE MEALS A DAY

From the Tribune Cook Book

BY MARY MEADE.

Tomorrow's Menu

MORNING

Stewed Prunes
Ready-to-Eat Cereal
Bacon and Eggs
Toast
Milk Coffee

NOON

Toasted Cheese Sandwiches
Fruit Salad
Sunshine Cake
Milk

NIGHT

Two-Tone Cocktail
Tuna Fish à la King
Long Branch Potatoes
Cucumber Gelatine Salad
Apricot Pie
Milk Coffee

Food Talk.

A pretty woman in a fetching new fall bonnet called on me yesterday to talk about milk and children. She told me that there were a few mothers who were forgetting to insure their children's continued good health by giving them "one quart of milk each day."

Perhaps we have had a tendency to let the youngsters' diet rather take care of itself during the warm months. It's easy to do when their little bodies are so brown and strong from a healthy, out of door summer.

But we will have to reckon with the months to come—the possibilities of colds from wet feet, sore throats, and all the other infections to which children are subjected. They will need every ounce of reserve strength for resisting these prevalent winter infections. There's no reason why your small sons and daughters shouldn't be the same little huskies in March that they were in October or September.

One generous quart of milk each and every day—I said generous!

Are you ready to think in terms of recipes, now?

STEAMED CHOCOLATE PUDDING.

1 egg.
¼ cup of sugar.
1 cup of milk.
2 cups of flour.
2½ teaspoons of baking powder.
¼ teaspoon of salt.
2 squares of unsweetened melted chocolate.

Beat the egg. Add the sugar, and beat together. Add the milk. Sift the flour, salt, and baking powder together. Pour the sugar mixture over the flour very gradually. Add the melted chocolate. Place in a buttered mold and steam for one and one-half hours. Turn out of the mold carefully, and serve with cream sauce. Yield: Nine servings.

CREAM SAUCE.

Cream one-half a cup of butter. Beat into it one cup of sugar, and a quarter of a cup of milk or cream. Heat this in a double boiler and serve. Flavor as desired.

TWO-TONE COCKTAIL.

Mix equal parts of sauerkraut juice and tomato juice. Shake well. Chill. Season, if you wish, with a pinch of salt, a little lemon juice, and one or two drops of tabasco sauce. You may use either the canned or fresh juices.

TUNA FISH A LA KING.

1 small can of tuna fish.
1 small can of pimiento.
1 small can of peas.
Salt and pepper to taste.

Make two cups of white sauce using the proportions of two tablespoons of butter, two tablespoons of flour, and two cups of milk. To this add the tuna, which has been broken in small pieces. Cut the pimientos in narrow strips and add to the sauce. Then add the drained peas. Season. Cook in the white sauce in the double boiler for five minutes. Serve hot on toast triangles.

"Button Up Top Coats," Say French Couturiers

BY BETTINA BEDWELL.

PARIS.—[Special.]—The first of the Paris openings shows clearly that one of the first and greatest commandments of fall and winter coat modes is to "button up." If you belong to the servitors of Paris fashions, you'll have to obey.

Jackets, coats, and many dresses follow this injunction, and there are hundreds of tricky ways of doing the buttoning. Many coats button straight up the center front. Just as many have double breasted closings, but they are rarely the old time double rows of buttons and button holes at equal distances apart from top to bottom.

One of the very chic ways to get a double breasted closing for the daytime coat is the Maggy Rouff way shown in the sketch. This coat of beige woolen—the new rough and hairy kind—crosses in front in a triangle that begins in a point at the breast and becomes wide at the bottom. Brown, leather covered buttons are placed in a diagonal line, beginning on the left shoulder and extending down to below the hipline on the right side. When the weather is mild this coat is worn open as shown, so that the right side opens in a rever, the two top buttons being unfastened.

A band of brown, curly, unclipped astrakhan borders the entire right closing, and extends into a band that may be buttoned around the neck as shown or worn over the shoulder in a loose tab end. The belt is of the wool of the coat, and the loose sleeves are trimmed with pieces of astrakhan.

Under this coat is worn the beige crêpe frock shown in the small sketch. It has a belt and bow of brown astrakhan at the waistline.

It's Easy to Take Off Those Excess Pounds with This Exercise

BY ANTOINETTE DONNELLY.

Do you notice how the "cinched-in" waist line is being played up in advertisements of corsets and underthings?

It looks as if we can't venture out much longer without a cinched-in waist, so we'd better turn from the ads and get busy with some kind of a cincher-in. Because there's not much use cinching-in the fat in one spot if it's going to cinch right out in another, now is there? It isn't going to do right by the new dress if you get the waist trimmed and if the hips are widened an inch, as the result, or if the bust takes on a ponderous look.

In fact, the best thing you can do with fat is get rid of it. And how you can get rid of it! In a reducing contest I've been running, there is just barrels of evidence that all a gal needs is a strong will and she can do to her silhouette whatever she wants. Twenty, fifty, seventy—even one hundred and five pound fat losses have been reported. Good reductions, wisely conducted ones, for the most part they prove. And better and healthier and younger looking women coming out of the experiment, too.

So, what's a little thing like cinching in a waist line, I asks you!

Maybe you are the exceptional one who can get the waist trimmed down and in with diet alone. But most folk require a spell of bending at the waist, turning on it and twisting the muscles into better 1931 dress form.

If you want one good exercise for that waist, do the wood chopper. Swing our ax [imaginary] from hands raised high over the head and bring it down between the legs spread fairly wide apart. Do this ten times.

Then come down on one side with the ax-swing, ten times; and down on the other ten, also. And before the imaginary woodpile is half chopped you'll begin to feel and see a change in that waist line contour.

BEAUTY ANSWERS

BY ANTOINETTE DONNELLY.

I. D.: THE FORMULA FOR THE lotion called lotio alba is 1 dram each of potassium sulphuret and zinc sulphate to four ounces of distilled water. Apply enough of the lotion, before going to bed, that a film of powder is visible on the skin.

P. N.: PROTECTIVE APPLIANCES over the bunion will relieve the irritation. Buy shoes with a straight last and have them properly fitted. A felt pad between the great toe and the next toe helps to maintain a straight line. My leaflet on the feet may be had for a stamped, addressed envelope.

AMUSEMENTS.

SELWYN: Opens Next Mon. Evg. SEATS ARE ON SALE. Lionel Atwill. First Time Here Since "THE OUTSIDER". In His Long-Run New-York Success "THE SILENT WITNESS" with Kay Strozzi and Fortunio Bonanova. NOTE—Dramatic League subscribers may buy seats for Mr. Atwill at League rates.

GARRICK LAST TWO WEEKS. POP. MAT. SAT. The Hilarious and Unsaintly Comedy A Modern Virgin by the author of "YOUNG SINNERS" with Margaret Sullavan, Herbert Rawlinson and ROGER PRYOR

IT'S A RIOT OF LAUGHTER. BARRY CONNERS' COMEDY. UNEXPECTED HUSBAND. ADELPHI. Evenings at 8:30. Mats. Wed. & Sat.

ILLINOIS THEATRE 8:20 NIGHTLY. "THE GREEN PASTURES". Nites $3-$1.50—Mats. Wed., Sat., $2.50-$1

RIALTO State at Van Buren. Cont. from 9:30 A. M. BURLESQUE PRICES! 40c-25c to 1 P. M. 50c-25c thereafter.

AMUSEMENTS.

GRAND OPERA HOUSE. STARTS TODAY. LOU HOLTZ in YOU SAID IT. The Sweet and Hot Musical Comedy with LYDA ROBERTI, STANLEY SMITH, JUNE O'DEA. And Seventy Lively Collegians

CHICAGO STADIUM. 1800 W. Madison. TEN DAYS STARTING FRIDAY Oct. 2. EVERY NITE AT 8:15. MATS. SAT.-SUN. 2:15. COL. W. T. JOHNSON Presents THE WORLD'S CHAMPIONSHIP RODEO. Tickets Now Selling at 65 West Madison St.—All Coothout Offices—L. Klein Dept. Store, 16th & Halsted St.—and Chicago Stadium Box Office.

DANCING NIGHTLY EXCEPT SUNDAY. MARINE DINING ROOM. Paul Whiteman and his Orchestra return Saturday, Sept. 26, for the WINTER SEASON. Make Reservations Now for Gala Opening Night Party Sept. 26. All Admission and Cover Charges Devoted to Governor's Relief Fund. FASHION REVIEW—THURSDAY, SEPT. 24. Presented by the Nonette and Brandon Stores. Furs by J. S. Jewelry Accessories by Bensel Rich & Bros. EDGEWATER BEACH HOTEL. 5300 Block Sheridan Road. Phone Longbeach 6000.

PLAYHOUSE. NITES $1.50 to $1.00. Pop. $1 Mats. Wed.-Sat. TAYLOR HOLMES IN THE JOHN GOLDEN SUCCESS SALT WATER. with FISKE O'HARA

APOLLO Pop. Mat. Sat. Screamingly Funny Farce-Comedy 'In the BEST of FAMILIES' DIRECT FROM 29 WEEKS ON BROADWAY

MACK'S CLUB. 12 EAST PEARSON ST. SIR HARRY GLYN. KEITH BEECHER AND BIG REVUE. Whitehall 6667. Harry McElroy, Mgr.

MOTION PICTURES DOWNTOWN

CHICAGO. LAST TIMES TODAY. 35c—10:45 A. M. to 1 P. M. Richard Barthelmess. Helen Chandler in "THE LAST FLIGHT"

PUBLIX BALABAN & KATZ Wonder Theaters

ORIENTAL. 35c—10:45 A. M. to 1 P. M. Ginger ROGERS. Brooke JOHNS. In Person. SYLVIA SIDNEY. "CONFESSIONS OF A CO-ED"

TOMORROW at the CHICAGO. RANDOLPH ST. at STATE. A Woman Crushed by Circumstances—A Man Demoralized by Wild Living! — together they play a drama of life that blazes with emotional fervor! TALLULAH BANKHEAD. FREDRIC MARCH in "MY SIN". The vibrant and exotic Tallulah—with the screen's idol leading man in a drama that goes from a cheap honky tonk in Panama to a luxurious drawing room in New York! A Paramount Drama!

ON THE STAGE! full of talent . . . color beauty . . . and speed "HOT JAVA" introducing the most unusual dances ever brought to a Chicago stage. Musical Joy H. LEOPOLD SPITALNY with JOS. GRIFFIN in "Versatility"

ORIENTAL. RANDOLPH near STATE. TOMORROW—YOUR PRAISE BRINGS HIM BACK! —Bigger, Better and Far More Entertaining Than His Last Sensational Engagement Here. BENNY DAVIS and his 12 NEW YOUNG STAR ACTS 12. The Greatest Program of Young Talent Ever Assembled! NEW ACTS! NEW SONGS! NEW FUN! NEW STARS! And screen drama of society scandals NANCY CARROLL 'PERSONAL MAID'. She learned society's ways and then tried them herself! Paramount production with PAT O'BRIEN, GENE RAYMOND, GEORGE FAWCETT, MARY BOLAND

McVICKERS. MADISON near STATE ST. 35c—9 A. M. to 1 P. M. LAST 2 DAYS. "THE STAR WITNESS". SATURDAY. THE FOUR MARX BROTHERS IN "MONKEY BUSINESS"

UNITED ARTISTS. RANDOLPH at DEARBORN. 35c—9 A. M. to 1 P. M. "The Ultimate in Talking Pictures."—Clark Rodenbach. 'STREET SCENE'. Elmer Rice's prize play with SYLVIA SIDNEY, ESTELLE TAYLOR, WM. COLLIER Jr.

ROOSEVELT. STATE ST. near WASHINGTON. 35c—9 A. M. to 1. 50c—1 to 6 P. M. LAST DAY. CONSTANCE BENNETT in "BOUGHT". TOMORROW! WARNER BAXTER 'THE SQUAW MAN'. LUPE VELEZ. See Adjoining Columns for Complete Details!

WOODS. RANDOLPH at DEARBORN. Continuous 8:45 a. m. 35c to 2 p. m. 50c to 7 p. m. THE SCANDAL THAT SHOCKED THE WORLD! THE DREYFUS CASE. MAE TINEE Says: "Here is an honest picture! A stirring picture! The 'Dreyfus Case' is great drama!"

CASTLE STATE at MADISON. —TOMORROW— Life and Love Stripped bare of Bunk! Flung on the Screen in the Raw! "MYSTERY OF-LIFE". Clarence Darrow's Amazing Motion Picture That Took One Million Years to Make. —LAST DAY— "WHITE DEVIL"

Hurry! Last Times Today! "TRANSATLANTIC," Edmund Lowe, JACK HOLT, "50 Fathoms Deep". Starting Tomorrow—Adults Only. Dorothy Mackaill, "Reckless Hour". D. Fairbanks Jr., 'I Like Your Nerve'. ORPHEUM STATE & MONROE

PUNCH & JUDY VAN BUREN at MICH. DOUBLE FEATURE BARGAIN PROGRAM. By Popular Demand for One Week. "RHEINLANDMADEL". —in addition to— "ZWEI KRAWATTEN". NO ADVANCE IN PRICES

EVANSTON. VARSITY. 1710 SHERMAN. Ramon Novarro. "Son of India" and "Public Defender"

WILMETTE. WILMETTE. "POLITICS". MARIE DRESSLER—POLLY MORAN

WINE—WOMEN—SONGS in "THE MERRY WIVES OF VIENNA". (Die lustigen Weiber von Wien). MAE TINEE: "What a lucky leading man that WILLY FORST! Every girl a beauty!" CINEMA. CHICAGO AVE. AT MICHIGAN. Cont. 1:30 to 11:30 P. M. Children 25c

HIGHLAND PARK. ALCYON. Robt. Armstrong "Ex-Bad Boy". Warner Baxter—"Their Mad Moment"

LAKE FOREST. DEERPATH. "2 HEARTS IN WALTZ TIME". GERMAN SCREEN OPERETTA

Autumn Brings Added Activity to North Side

BY THALIA

THE fashionable near north side is looking much more populated and animated nowadays than it has for some months past. Homes and apartments are being opened for winter occupancy. In the afternoon you see smart matrons bustling to and fro on a million and one errands.

The Casino and the popular luncheon places are again crowded at 1 o'clock and this week at least the afternoons are occupied with seeing the fall collections of clothes at the fashion "openings" and choosing wardrobes therefrom.

The returning tide of summer travelers continues unabated, until it seems that there couldn't possibly have been so many people away. Mrs. Emerson Baldwin and her children arrived yesterday after a summer in various European spas, the Joseph T. Ryerson family came home from Charles Wesley Dempsters, who have had the Milton Morse house in Lake Forest for the summer, moved back to their apartment at 209 Lake Shore drive this week, and the James A. Richards, who have been in the Arthur Burrows' Lake Forest house, have also moved in. Mrs. Richardson Dunbar of the Ambassador and her daughter, Mrs. William E. Cassellberry Jr. of Lake Forest, who have been traveling in Europe for several months, are expected here on Saturday.

Almost all the people from the northern Michigan resorts are back. Mrs. Eugene Wheeler, Arthur Wheeler, and Miss Jane Cox motored down this week from Harbor Point, and Mrs. Robert Curtis reluctantly left the autumnal beauties of the Point because her son, Edward Russell Barnitz, has to start to school.

Did you know . . . that Princess Aleka Galitzine is a buyer for the Michigan avenue shop she's associated with now, and that she's just been to New York for the fall openings? . . . that Kay Stromi [used to be Stpotx] is the leading woman in "The Silent Witness," which is to open at the Selwyn theater next Monday evening, but her brother and sister-in-law, the Sidney Strotzes, won't be here for the opening, as they're leaving tomorrow, accompanied by Mrs. Ardita Van Hagen, for a visit with Mr. Strotz's mother, Mrs. Charles Strotz, on her Virginia plantation? . . . that the sight of Mrs. Frederic McLaughlin and Marshall Field doing the rhumba engaged the attentions of the onlookers during the recent races at Saratoga?

Miss Marianna Rogers Ruffner, daughter of Mr. and Mrs. William Rogers Ruffner of Highland Park, is to be married this evening to Harrison Tyler Todd, son of Maj. Gen. and Mrs. Henry D. Todd of Washington, D. C. The ceremony is to take place at 8 o'clock at the Presbyterian church in Highland Park with a small reception following at Ruffwood, the Ruffner residence. The Rev. Frank Fitt is to read the service. The bride's sister, Miss Virginia Underwood Ruffner, is to be maid of honor, and the bridesmaids are Miss Louise Leonore Ruffner, Miss Harriet Todd of Washington, Miss Emily Snow Brewer of Utica, N. Y., and Miss Margaret Ferguson of Upper Montclair, N. J. Paul A. Johnson of Honolulu is to be best man for Mr. Todd, and the ushers will be Thomas I. Underwood, Gordon Mendelssohn of Bloomfield Hills, Mich., Philip Torchio of Bronxville, N. Y., and Donald Frothingham and Gerard M. Ives of New York City. Mr. Todd and his bride are to be at home in Schenectady, N. Y., after Nov. 1.

Today, also, . . . the first rehearsal for the Service club's yearly benefit is to be held this morning at the Medinah Athletic club, with the performance a month away. It's to be "Hit It Up" and Oct. 24 is the evening for its presentation . . . the White Elephant Rummage shop is having a monthly dressmakers' sale, with Mrs. D. Mark Cummings in charge . . . Members of the Wells College club held a house party yesterday, which will also continue today, at the summer residence of Mrs. Walter Warren at Lakeside.

Maybe you haven't heard about the systematic and careful bridegroom who wasn't taking any chances about not getting to the train on which he and his bride were embarking on their wedding trip. He engaged an extra—and empty—automobile to follow along behind the bridal car on the way to the station in case the one in which he and the new Mrs. were riding should break down.

Relayed from places far and farther . . . Mrs. Charles M. Hewitt and her niece, Miss Charlotte Smith, returned to Paris recently from a motor trip in southern France and were at the Meurice . . . Mrs. William W. Gurley, Miss Helen Gurley, and Miss Margaret Conover, now in London, don't plan to be back in Chicago until the middle of October . . . Count and Countess Gianguillo Rucellai [Theresa Higginson] land in New York on Monday next on the Conte Biancamano and will go to Lenox to visit the George Higginsons, parents of the countess. . . Mrs. Patrick A. Valentine, who is to stay at her Southampton villa for several weeks more, had a dinner party at the Plaza in New York one evening this week . . . Mrs. Joseph Leiter is visiting her mother, Mrs. John R. Williams, at Beverly Farms, Mass., before returning to Chicago for the winter . . . Mrs. Emmons Blaine is in New York City for a few days . . . Mr. and Mrs. Bartholomay Jelke have taken possession of their new apartment at the Hotel Delmonico, New York City.

* *

WED

MRS. JOHN LEONARD FIX.
[Du Bois Photo.]

Mrs. James Drake Neilson of Evanston announces the marriage of her daughter, Margaret Alice, to John Leonard Fix, son of Mr. and Mrs. William Frederick Fix of Kenilworth, on Sept. 12 in the chapel of St. Luke's church in Evanston.

WASHINGTON SOCIETY

Washington, D. C., Sept. 23.—[Special.]—The secretary of the navy, Charles Francis Adams, piloted by the assistant secretary of the navy for aviation, David S. Ingalls, flew, to Akron today to witness the trial flight of the new navy dirigible Akron, christened by Mrs. Hoover last month, Capt. Harold Stark, aide to the secretary, and Commander Robert E. Molten Jr., aide to the assistant secretary, made the trip in other planes.

The Japanese ambassador and Mme. Debuchi, who were to have sailed next week for their home, have postponed their departure until the middle of next month.

Mr. Sidney A. Cloman has returned to her home on Kalorama road from the Pacific coast, where she has been all summer. She made a visit to the former American ambassador to Russia and Mrs. George T. Marye at their summer home in Burlingame, Cal. Mrs. Cloman will be joined later by her niece, Mrs. William Pritchette, of Philadelphia, who spent last winter with her.

NEW YORK SOCIETY

New York, Sept. 23.—[Special.]—Mr. and Mrs. Thomas W. Lamont have opened their residence at the Palisades. Mrs. Lamont and her daughter, Miss Eleanor Lamont, arrived yesterday from North Haven, Me., where they had been since their return from Europe several days ago.

Mrs. Kenneth P. Budd gave a luncheon for Miss Ruth Vanderbilt Twombly.

Mr. H. Bertram Legg and the Misses Dorothy and Barbara Legg have returned from Europe.

Miss Charlotte Andrews returned from Europe this week.

Mrs. Hugh De L. Willoughby Jr. arrived on the Santa Maria from Buenos Aires and is at the Vanderbilt before going to the Chalet, Halidon Hill, Newport.

Illinois Pythians Name Palmyra Man as Chief

Peoria, Ill., Sept. 23.—[Special.]—Harry de Frates, Palmyra, was elected grand chancellor of Illinois lodge Knights of Pythias in its sixty-second annual convention here today. Guy Young, Herrin, was named grand vice chancellor; Al Douglas, Chicago, grand prelate; Millard F. Dunlap, Jacksonville, grand keeper of records and seals; William H. Stephens, Danville, grand master of exchequer; Oscar E. Taylor, Chicago, grand master at arms; Jacob Stumpf Jr., Mattoon, grand inner guard. Springfield is making a strong bid for the 1932 convention.

* *

Historical Society Prepares for Move to New Site

Charles B. Pike, president of the Chicago Historical society, announces that the building of the society at 632 North Dearborn street will not be open on Sunday afternoons during the coming season owing to the fact that exhibits are being prepared for removal to the society's new building now being erected in Lincoln park. However, beginning Oct. 1, with the exception of a few rooms, the museum and library will be open Saturday and other week days from 9 a. m. to 5 p. m., free to the public.

* *

Yankees Are Cake Eaters, Bakers' Convention Hears

America is fast becoming a nation of cake eaters, Miss Marjorie Husted, an official of the General mills of Minneapolis told delegates at the convention of the American Bakers' association in the Hotel Sherman yesterday. Cake, she said, is the staple sweet food of the nation and more pastry is being consumed now than ever before. In the past the housewife baked her own cake, but now the modern woman is looking to the baker for her pastry, she pointed out.

PATTERNS BY CLOTILDE

[Registered U. S. Patent Office.]

WOMAN'S DRESS.

This new model is designed to give the wearer height and detract from width, and it accomplishes it beautifully. A partial belt crosses the back, leaving the front free to narrow the waistline, and the bias band, crossing diagonally, does away with hip bulk. Crêpe silk, crêpe satin, and crêpe marocain are smart materials.

The pattern, 3205, comes in sizes 36, 38, 40, 42, 44, 46, and 48 inches bust measure. Size 38 requires 3¾ yards of 39 inch material, with ¾ yard of 39 inch contrasting.

Order Blank for Clotilde Patterns

CLOTILDE PATTERNS,
CHICAGO TRIBUNE, P. O. BOX 537,
Grand Central Station, New York City.

Inclosed find $..... Please send me the Clotilde patterns listed below:

Pattern No.	Size	Price
3205		

Name .....

Number and Street .....

City .....

State .....

How to Order Clotilde Patterns.

Write your name and address plainly on dotted lines, giving number and size of such patterns as you want. Inclose 10 cents in stamps or coin [coin preferred; wrap it carefully], for each number, and address your order to Clotilde Patterns, CHICAGO TRIBUNE, P. O. Box 537, Grand Central station, New York City.

MOTION PICTURES DOWNTOWN

TOMORROW
DRAMA VAST AS THE GREAT OUTDOORS IN WHICH IT IS PLAYED!
Warm with Primitive, Untamed Love . . . Pulsating with Fierce Human Struggles . . . Surging with the Mighty Love of Two Women for the Same Man!
WARNER BAXTER
LUPE VELEZ
"The SQUAW MAN"
CHARLES BICKFORD ROLAND YOUNG ELEANOR BOARDMAN
Directed for Metro by CECIL B. DE MILLE
PUBLIX-BALABAN & KATZ
ROOSEVELT
STATE near WASHINGTON

MOTION PICTURES DOWNTOWN

SATURDAY
RKO STATE-LAKE
white girl ..and pagan
Deep in a tropical palace of pleasure. His desire, her hate—and outside throbbing jungle darkness waiting for a victim!
& thousands of others.
ROSE HOBART
CHAS. BICKFORD
"EAST of BORNEO"
a Universal Picture

RKO PALACE
35¢ to 3 50¢ to 6:30
(Doors Open 11 A. M.)
HERE'S A REAL SHOW!
Packed with entertainment!
ESTELLE TAYLOR
IN PERSON in RKO Vaudeville
CONLIN & GLASS
and Other RKO Acts
—and on the Screen—
Young Lovers in Fiery Broadway Frolics!
"The RUNAROUND"
RKO-Radio Picture with MARY BRIAN JOS. CAWTHORN MARIE PREVOST
STATE-LAKE
(Doors Open 9 A. M.)
LAST 2 DAYS!
"One of Their Best!" —Carol Frink.
BERT WHEELER
ROBT. WOOLSEY
in RKO-Radio Riot
"CAUGHT PLASTERED"
with DOROTHY LEE
—Starting Saturday—
"EAST OF BORNEO"
AT BOTH THEATERS
FLOYD GIBBONS' SUPREME THRILLS

Saturday! PALACE! FAVORITES OF THE ROXY GANG In Person

MOTION PICTURES SOUTH

2 TWO BIG FEATURES FOR THE PRICE OF ONE AT THESE Warner Bros Deluxe Theatres 2
79th & Stony AVALON 103 & 304 till 6:30
Last Day!
INA CLAIRE in "REBOUND"
John Gilbert in "Phantom of Paris"
Starts Tomorrow
Giant New Double Feature Program Headed by the Year's Most Notable Dramatic Hit!
Constance Bennett
As the Girl Who Was
"Bought!"
More Gripping . . . More Glamorous Than "Common Clay"
in addition to
TRAVELING HUSBANDS
The Truth About Traveling Men and the Pleasure They Find in Business!

79th and CAPITOL Halsted
LAST DAY! JANET GAYNOR, "MERELY MARY ANN" JACKIE COOGAN, "HUCKLEBERRY FINN"
Starting Tomorrow! Romantic Thrills and Rollicking Comedy in This Mighty Twin-Feature Program!
Censors' Order, for Adults Only
JOAN CRAWFORD "This Modern Age" with PAULINE FREDERICK
and
JOE E. BROWN as a Dame-Dafty Dumbbell in First National's "BROAD MINDED"

STRATFORD
Smashing DOUBLE FEATURE BARGAIN PROGRAM
2—Feature Talkie Hits—2
FOR ADULTS ONLY
"SECRETS OF A SECRETARY" with Claudette Colbert and Dorothy Mackaill—Conrad Nagel—H. B. Warner, in "The RECKLESS HOUR"
Added! Bobby Jones—"The Driver"
LEXINGTON (Double Feature) 1162 E. 63rd.
Warner Baxter-Dorothy Mackaill, "Their Mad Moment" and "The Viking"
GROVE 76th-Cottage
HIGHLAND 79th-Ashland
W. Englew'd 63rd-Ashland
Barbara STANWYCK Clark Gable Ben Lyon "NIGHT NURSE"
JEFFERY (Dbl. Feat.) 71st-Jeffery
Joan Bennett, "Hush Money," Adults Only—& Helen Twelvetrees, "Woman of Experience"
SHORE (Dbl. Feat.) 75th-Kingston
Adolphe Menjou, "The Great Lover" & Joan Harlow, Spencer Tracy, "Goldie"
COSMO (Free Dishes) 79th-Halsted
Warner Baxter, Dorothy Mackaill, in "Their Mad Moment," Dramatic Hit
SYMPHONY (Free Dishes) Adults Only
Norma Shearer, Clark Gable, "A Free Soul" and "Children of Dreams"

SCHOENSTADT'S PICCADILLY TALKIE THEATER
Claudette Colbert
'Secrets of a Secretary'
Feature (73)-2:17-4:23-6:29-8:35-10:41
PEOPLES 47th and Ashland
Richard Arlen, "Caught" Marie Dressler, "Politics"
ATLANTIC 26th-Crawford
Gala Anniversary Week
Big double feature program.
D. W. Griffith's "BIRTH OF A NATION"
First Time in Sound
Jean Harlow in "Goldie"
Beautiful Gas Range Given Away Free
A Free Souvenir to Everyone
HARPER 5236 Harper Ave.
Dbl. Feat.—Jas. Cagney, "Public Enemy" and Ruth Chatterton, "Magnificent Lie"
PALACE 5342 W. 26th St.
Barbara Stanwyck—"Miracle Woman" Spencer Tracy, "Goldie"
COMMERCIAL 92nd & Commercial
2 Features—Adults Only
JOAN BENNETT—OWEN MOORE "HUSH MONEY"
Clara Kimball Young—"Mother and Son"
MIDWEST 35TH AND ARCHER
Adults Only—Owen Moore
Joan Bennett—"HUSH MONEY"
Miss Evans in Homemaker's Matinee

MOTION PICTURES MISCELLANEOUS

Publix-Balaban & Katz WONDER THEATERS
TIVOLI BROADWAY at LAWRENCE
LAST DAY! 35c—1:15 to 6:30 P. M.
ADULTS ONLY!
JOAN CRAWFORD
"This Modern Age"
Stage Show ZALDA SANTLAY
TOMORROW!
2 STAGE SHOWS
FRANKIE MASTERS and His Orchestra
"CIRCUS DAYS" Real Elephants, Clowns and Acrobats
—On the Screen—
THE SURPRISE DRAMA OF THE YEAR
LIONEL BARRYMORE
KAY FRANCIS
POLLY MORAN-MADGE EVANS
'GUILTY HANDS'
PARADISE CRAWFORD at WASHINGTON
LAST DAY! 35c, 1:00 to 6:30 P. M.
2 STAGE SHOWS!
FRANKIE MASTERS | "CIRCUS DAYS"
LIONEL BARRYMORE
Kay Francis—Polly Moran
"GUILTY HANDS"
TOMORROW!
—ADULTS ONLY—
Lavish, Modern Romance!
Joan Crawford
'This MODERN AGE'
With an Outstanding Cast—
NEIL HAMILTON
PAULINE FREDERICK
MONROE OWSLEY
A BIG STAGE SHOW!
AL KVALE Frank Wilson
PRESTON BELLERS in "Trees"
"Old-Time" Comedy "Screen Souvenirs"

35c 1:30 to 6:30 P. M. UPTOWN BROADWAY at LAWRENCE
ADULTS ONLY
—LAST DAY—
JOAN CRAWFORD "THIS MODERN AGE"
BIG STAGE SHOW
Tomorrow—A TREMENDOUS SHOW!
On the Stage King of MAGIC!
THURSTON
IN PERSON
30 NEW BAFFLING MYSTERIES BY THE MASTER OF ILLUSION!
On the Screen LIONEL BARRYMORE
Kay Francis—Polly Moran—Madge Evans
'GUILTY HANDS'
Extra! ART KAHN at Piano

HARDING MILWAUKEE at SAWYER
25c—1:30 to 6:30—LAST DAY
Janet GAYNOR, Charles FARRELL "MERELY MARY ANN"
—and—
"50 FATHOMS DEEP," Jack Holt
NORSHORE HOWARD at CLARK
25c—1:30 to 6:30—Adults Only
CONSTANCE BENNETT in "COMMON LAW" and "TRANSATLANTIC," Edmund Lowe
TOWER 63 RD ST at BLACKSTONE
25c—1:30 to 6:30—LAST DAY
"HUCKLEBERRY FINN" Jackie Coogan, Mitzi Green
—and—
"50 FATHOMS DEEP," Jack Holt
RIVIERA BROADWAY at LAWRENCE
25c—1:30 to 6:30—LAST DAY
"HELL BOUND" "Traveling Husbands" Lee Carrillo Evelyn Brent
Tomor.: "MURDER BY CLOCK" & Clarence Darrow's "Mystery of Life"
MARYLAND 63 RD at MARYLAND
"NEWLY RICH" Mitzi Green and "TRANSATLANTIC" EDMUND LOWE
SENATE MADISON at KEDZIE
WILL ROGERS in "Young As You Feel"
—and—
"HELL BOUND" Lee Carrillo
CENTRAL PARK 3500 ROOSEVELT
Adolphe Menjou in "THE GREAT LOVER" Robt. Armstrong.
"EX-BAD BOY"

MOTION PICTURES DOWNTOWN

SATURDAY the fun starts!

"HELLO! We're here because we must be off," say these nuts—
AND THEY ARE—COMPLETELY OFF THEIR NUTS
In their new scream!
The 4 MARX BROTHERS
Cocoanuttier Than Ever—They're Funnier in This Paramount Hit Than in "Animal Crackers"
'Monkey Business'
Their CLOWNING achievement is so full of dizzy business that you'll laugh yourself dizzy trying to catch all the fun
PUBLIX-BALABAN & KATZ
McVICKERS
MADISON near STATE

MISCELLANEOUS

GRANADA SHERIDAN at DEVON
PUBLIX-GREATER TALKIE THEATERS
MARBRO MADISON near CROSSWAY
LAST TIMES TODAY | 30c 1:30 6:30 | TWO BIG FEATURES
"HUCKLEBERRY FINN"
Jackie Coogan, Mitzi Green, Jackie Searl, Junior Durkin
—And the Thriller—
"PHANTOM OF PARIS"
JOHN GILBERT LEILA HYAMS LEWIS STONE
Starting TOMORROW at EACH THEATER—
Come On, Chicago! Laugh Yourself Silly!
He goes completely goofy!
JOE E. BROWN
Thelma Todd Wm. Collier Jr.
Margaret Livingston in
"BROADMINDED"
AND
Drama of a Love greater than Life!
CLIVE BROOK
PEGGY SHANNON
Marjorie Rambeau in
"SILENCE"
With all the Thrills of the great stage hit!

NORTOWN Western-Devon Matinee Daily
CLAUDETTE COLBERT Herbert Marshall "Secrets of a Secretary" A N D "50 FATHOMS DEEP," Jack Holt Mary Doran
GATEWAY Law.-Milwaukee Matinee Daily
BARBARA STANWYCK Clark Gable in "NIGHT NURSE" A N D RICHARD ARLEN Frances Dee "CAUGHT"
CONGRESS Milw.-Rockwell Matinee Daily
"RECKLESS HOUR" Conrad Nagel Joan Blondell A N D RALPH GRAVES Helen Chandler "SALVATION HELL"
STATE 5816 W. Madison ADULTS ONLY James Cagney, Joan Harlow "THE PUBLIC ENEMY" BILLY HOUSE Comedy HIT!
CRYSTAL North Av. Nr. Cal. WARNER BAXTER, "Their Mad Moment" and "Sweepstakes" with Eddie Quillan
BERWYN 6404 W. 22nd St. Matinee Daily RUTH CHATTERTON in "Magnificent Lie" & "SWEEPSTAKES" Eddie Quillan
CENTURY Clark-Diversey Matinee Daily
WILL ROGERS "Young As You Feel" A N D Claudette Colbert "SECRETS OF A SECRETARY"
BELMONT Lincoln-Ashland Matinee Daily Adults Only
JOAN BENNETT Hardie Albright "HUSH MONEY" A N D HELEN TWELVETREES "Woman of Experience"
PANTHEON Sheridan at. Wilson "TRANSATLANTIC" Edmund Lowe, and Ralph Graves, "SALVATION HELL"
LA GRANGE 54 S. 5th, La Gr. ADOLPHE MENJOU "THE GREAT LOVER" BILLY HOUSE Comedy
MANOR 5509 W. North Ave. Adults Only "PUBLIC ENEMY," James Cagney and Warner Baxter, "THEIR MAD MOMENT"
WINDSOR 1225 N. Clark Barbara Stanwyck, Clark Gable, "NIGHT NURSE" RICHARD ARLEN, "Caught"
BELPARK 2221 N. Cicero ADOLPHE MENJOU "The Great Lover" and Eddie Quillan in "SWEEPSTAKES"

FOREST PARK
FOREST Madison St. at Des Plaines 2 Feature Attractions
"THE VIKING"—Sea Thriller
Barbara Stanwyck, 'Miracle Woman'

BERWYN
NEW RITZ 6334 ROOSEVELT RD. Dressmakers' Night
BARBARA STANWYCK—"Miracle Woman"

MAYWOOD
LIDO 5th Ave. at Washington Blvd. MATINEE DAILY
Warner Baxter—"THEIR MAD MOMENT"
Adolphe Menjou—"THE GREAT LOVER"
Also BOBBY JONES

PARK RIDGE
PICKWICK "The Great Lover"
Ruth Chatterton—"The Magnificent Lie"

MISCELLANEOUS.

TODAY AT ESSANESS
VOGUE Broadway at Grace
25c—1:30 to 6:30
Ramon Novarro, "Son of India"
Joan Bennett, "Hush Money." Adults Only
North Center Lincoln-Irving Opens 1:30
Helen Twelvetrees, "A Woman of Experience"
Joan Bennett, "Hush Money." Adults Only
BYRD Madison at Cicero Opens 1:30
Barbara Stanwyck, "The Miracle Woman" Jean Harlow, Spencer Tracy, "Goldie"
LAMAR Marion at Lake "L" Opens 1:30
Adolphe Menjou, "GREAT LOVER"
Norma Shearer—"A Free Soul"
RIOGRAPH 2433 Lincoln. Opens 1:30
James Cagney Jean Harlow "Public Enemy" Adolphe Menjou, "The Great Lover"
BROADWAY-STRAND 1543 Roosevelt
Ruth Chatterton, "Magnificent Lie" Warner Baxter, "Their Mad Moment"
EMBASSY 3940 Fullerton. Opens 6
"All Quiet on the Western Front" Wallace Beery, Marie Dressler, 'Min & Bill'
DEVON 6225 Broadway. Opens 6
Clara Kimball Young, "Mother and Son" Joan Bennett, "Hush Money." Adults Only
400 6746 Sheridan. Opens 6
George Arliss, "Disraeli" and "The Lady from Nowhere"
CRAWFORD 19 S. Crawford. Opens 6
Marie Dressler, Polly Moran, "Politics" Tom Patricola, "Children of Dreams"
DAVIS Lincoln at Wilson. Opens 6 P. M.
Jean Harlow James Cagney, "Public Enemy" R. Chatterton, "The Magnificent Lie." Adults Only

WEST
CROWN 1605 W. DIVISION
Adults Only—Jean Harlow
James Cagney—"Public Enemy"
MARSHALL SQ. 226-Marshall Blvd
Always 70¢
James Cagney—"PUBLIC ENEMY"
WILSON 3418 W. Madison—Mat. Daily
"Children of Chance"
Adolphe Menjou—"THE GREAT LOVER"

NO MAN'S LAND
Teatro del Lago Sheridan Road Between Wilmette & Kenilworth
TWIN FEATURES.
Eddie Quillan—"SWEEPSTAKES"
Spencer Tracy, Jean Harlow—"GOLDIE"

NORTH.
25c 1:30 Till 6:30 SHERIDAN 25c 1:30 Till 6:30
Sheridan Road and Irving Park Blvd.
2 FEATURES
WILL ROGERS—FIFI D'ORSAY
"YOUNG AS YOU FEEL"
CLAUDETTE COLBERT in "SECRETS OF A SECRETARY"
TERMINAL 3215 Lawrence 2 Features
25c Till 6:30
RAMON NOVARRO, "SON OF INDIA"
MITZI GREEN, "NEWLY RICH"

ADELPHI 7074 N. Clark—Two Talkies Cont. from 1:30 P. M.
Constance Bennett—Paul Cavanagh—Joel McCrea "BORN TO LOVE"
Jack Holt, Mary Astor, Ricardo Cortez "WHITE SHOULDERS"
Comedy & News—Adm. Till 6:30, 25c—Adults Only
RIDGE DEVON at CLARK
DOUBLE FEATURE
Warner Baxter—"Their Mad Moment"
Ruth Chatterton—"Magnificent Lie"
BUCKINGHAM 3319 N. CLARK
Helen Twelvetrees "Woman of Experience"—6:30—8:05 P. M.
Joan Bennett, "Hush Money"—7:45-10:20 P. M.
DE LUXE Wilson & Broadway, Near "L"—Ruth Chatterton "MAGNIFICENT LIE" and "UBANGI"
LAKE SHORE Broadway at Belmont
Double Feature
"Annabelle's Affairs"—"Lawyer's Secret"

NORTH
HOWARD HOWARD ST. "L"
25c Price—1:30 to 6:30
FREE PARKING
HELEN TWELVETREES "A WOMAN OF EXPERIENCE"
Starts at 2:25-6:01-9:29
JOAN BENNETT—ROBERT ALLBRIGHT "HUSH MONEY"
Starts at 2:00-4:56-7:56-10:54
ADULTS ONLY

NORTHWEST
RIVOLI 4380 ELSTON
Adults Only, 2 Features
JEAN HARLOW—"PUBLIC ENEMY"
ADOLPHE MENJOU—"GREAT LOVER"
NEW DRAKE 3546 MONTROSE
JEAN HARLOW "GOLDIE" and "SMART MONEY"
PORTAGE PARK 4050 Milwaukee
Adults Only Jean Harlow James Cagney—"PUBLIC ENEMY"
TIFFIN 4051 W. NORTH AVE.
JAMES CAGNEY—"PUBLIC ENEMY"
MONT CLARE Grand Ave. at Harlem
DOUBLE FEATURE
"Magnificent Lie" and "Ex-Bad Boy"
COMMODORE 3105 Irving Park Blvd.
25c 6:30 to 7 P. M.
"PUBLIC ENEMY"—"EX-BAD BOY"
IRVING Irving Park Blvd. and Crawford
Double Feature, Adults Only
"A FREE SOUL" and "UBANGI"
ALAMO 3841 W. CHICAGO
Ladies' Guest Night
"MAGNIFICENT LIE" and "FIRST AID"

AUSTIN
PLAISANCE 408 N. Parkside at Lake
DOUBLE FEATURE
"A Free Soul" and "Honeymoon Lane"
IRIS 5743-47 Chicago Ave. Dbl. Feat.
Barbara Stanwyck "The Miracle Woman" and "Goldie"

AFTER 92 YEARS IN CHICAGO

GOING OUT OF BUSINESS!!!

FRESH STOCKS from WAREHOUSE DAILY

STORES at:
212 N. Michigan Av.
6344 Cottage Grove
4836 Broadway
4042 West Madison
420 E. 47th Street

Burley & Company

ESTABLISHED 1838

We Are Repeating the

SENSATIONAL VALUES THAT HAVE

Taken Chicago by Storm!

Tremendous reserve stocks from our warehouse are being poured into our 5 remaining stores daily to refill the gaps created by the terrific rush of business since the announcement of our liquidation! Daily you will find unbelievable new values!!! Daily we set new price levels!!! Daily we offer you greater opportunities to buy home furnishings of recognized quality from one of the finest stocks in the country at prices as low, or lower, than we ordinarily can purchase them ourselves. WATCH FRIDAY PAPERS for important merchandise announcements.

SALE FOR CASH ONLY! ALL SALES FINAL! NO CREDITS—NO REFUNDS

Normally, neither we nor any other store could possibly offer such overwhelming price cuts! Therefore, quoted prices are available only while stock lasts. *Remember,* THE BEST VALUES ARE SOLD FIRST!!!

Our Complete Line of

NACHMAN

NATIONALLY ADVERTISED

Innerspring Mattresses and Box Springs

CUT ½ OR MORE

THINK OF IT! Genuine *Nachman* innerspring mattresses and box springs *at the regular wholesale cost!* An entire line . . . a varied price range . . . a product of superb quality and recognized merit . . . sold at standard re-sale prices throughout the country, featured in this spectacular sale at ONE-HALF PRICE OR LESS . . . all sizes; choice of colors! Look for the labels below on every genuine NACHMAN!

GOLD LABEL	BLACK LABEL	GREEN LABEL	"NATMAR"
REGULAR $56.50	REGULAR $39.50	REGULAR $32.50	REGULAR $18.50
$28.25	$19.75	$16.25	$8.95
Box Spring . $56.50	Box Spring . $39.50	Box Spring . $39.50	Box Spring $22.50
NOW . . . $28.25	NOW . . . $19.75	NOW . . . $19.75	NOW $10.80

50% Reduction on Pillows Covered to Match NACHMAN Mattresses and Box Springs

Buy Home Furnishings at

WHOLESALE COST OR LESS

What a startling event it is when a well-known firm like Burley's, with an established reputation for fine and distinguished merchandise, is forced to dispose of such vast stocks at little less than RIDICULOUS prices! The most exclusive open-stock patterns of china and crystal are reduced 40-70%! Nationally advertised lines of home furnishings are cut below COST! DON'T MISS these "buys"!

OPEN NIGHTS 'TIL 10

SECTION TWO
SPORTS
MARKETS
WANT ADS

Chicago Daily Tribune
THE WORLD'S GREATEST NEWSPAPER

THURSDAY, SEPTEMBER 24, 1931.

*** 21

CALL MISS PAGE!
Have you a personal want ad message to place in the Tribune? Let Miss Page help you prepare it! She can help you word your ad! Call her on Superior 0100—Adtaker!

SCHAAF WHIPS GRIFFITH AS CROWD STORMS

VIRGINIA VAN WIE WINS, 5 AND 4, IN U. S. TITLE GOLF

Plays Maureen Orcutt Today.

The Pairings

BUFFALO, N. Y., Sept. 23.—[Special.]—Pairings for the quarter final rounds tomorrow in the women's national golf championship tourney here are:

Miss Maureen Orcutt vs. Miss Virginia Van Wie.
Mrs. Glenna Collett Vare vs. Mrs. Leo G. Federman.
Miss Helen Hicks vs. Mrs. Leona Pressler.
Miss Enid Wilson vs. Majorie Kerr.

—

Buffalo, N. Y., Sept. 22.—[Special.]—The advance of America's big four entered here today in the second round of the women's national golf championship, although one of the quartet was forced into extra holes to reserve the parade.

Glenna Collett Vare, defending champion; Maureen Orcutt, holder of the Canadian title; Virginia Van Wie, and Helen Hicks, who has a monopoly on modern crowns, moved into the third round. Miss Hicks almost failed when she surrendered a four-up lead and had to go 19 holes to defeat Hortense Hollins of California, the 1921 national champion.

Virginia Wins, 5 and 4.

Miss Orcutt, playing the best golf of the tournament, rounded the turn in 2, one over men's par, to eliminate Mrs. Dorothy Wall of Oshkosh, Wis., 5 and 4. Miss Van Wie won by the same margin over Frances Williams, last year's eastern champion.

Miss Van Wie encountered difficulty with her brassie and putter at the start and was 2 down at the fifth hole. She missed a four footer on the first hole for a half and drove into the rough on the fourth, after taking the second and third in par four. Her second on the fourth failed to bring her out of the rough and she dropped her third shot into a trap.

After this, however, she settled down and prevented Miss Williams from winning a hole. She was on in two on the fifth while Miss Williams topped a tee shot. They halved the sixth, despite Miss Van Wie's remarkable recovery from the rough. The Chicago star dropped her approach her feet short of the pin on the seventh for a birdie four, which ended the match.

Takes Lead on Eighth.

On the eighth Miss Van Wie's tee shot struck a boy and the ball bounded out on the fairway away from a trap. She chipped on and took a par four while Miss Williams was taking a five. This gave the Chicago player her first lead and from here in it ceased to be much of a contest, as Miss Williams found the traps often and Miss Van Wie kept close to the fairways and par. The cards:

Miss Van Wie—			
Out	5	5	4 4 3—40
In	4	4	3 5 5
Miss Williams—			
Out	4	5	5 5 4—42
In	4	6	3 6 5

Mrs. Vare, defending her crown in the fifth time, had no trouble in disposing of Mrs. Charles Eddis, Toronto, 6 and 5. Unfortunately, three of the big four are cast in the top bracket; Miss Hicks alone must uphold the honor in the bottom half of the draw.

The championship retained its international flavor when Enid Wilson, British champion, eliminated Mrs. L. C. Nilson of Dayton, 4 and 2. Miss Wilson played better golf than on her previous two rounds, reaching the turn in 40.

Miss Brooks Loses, 2 and 1.

The New York metropolitan district found another player in the third round when Mrs. Leo G. Federman of Glen Oaks defeated Helen Payson Corson of Philadelphia, 2 and 1.

The day was not without its upset. Harriette Kerr of England defeated Jane Brooks of Nyack, N. Y., 2 and 1. Miss Kerr was not forced to play sensational golf to eliminate the girl who yesterday electrified the gallery by defeating Mrs. O. S. Hill, western champion.

Jane took 83 strokes for the first nine and was 4 down. She pared this to a single hole at the 12th by winning three in a row, but could not continue her spurt and Miss Kerr took the 14th. Victory at the next hole ended put Jane in the running. But she lost her chance by losing the 16th.

Neither Miss Orcutt nor Miss Van Wie had any trouble in advancing to the third round.

Braves Defeat Red Sox, 4 to 3, in Charity Game

Boston, Mass., Sept. 23.—(AP)—Ed Brandt took a pitching duel from Danny MacFayden today as the Braves defeated the Red Sox, 4 to 3, before 25,000 persons, who contributed their admissions to a fund for the relief of the unemployed of Boston. MacFayden was touched for only six hits by Brandt's nine, but was ineffective in the pinches.

Fight Decisions

At St. Louis, Mo.—Midget Mike O'Dowd, Chicago, O., beat Mickey Genaro, Chicago [10].

THE GUMPS—HAVE A HEART

THE MORE I THINK I KNOW ABOUT WOMEN THE LESS I REALIZE I KNOW ABOUT THEM— I CAN'T UNDERSTAND HENRIETTA— SHE IS A MYSTERY TO ME AT TIMES— I SAID A FEW WORDS ABOUT TOM CARR TO HER TODAY AND SHE GREW FURIOUS— FLEW AT ME LIKE A TIGER— IF SHE'S STILL CRAZY ABOUT HIM— WHY DID SHE GIVE HIM UP FOR ME— IT'S A GAME— I GIVE UP—
9-24
?
WELL— WHEN YOU'RE PLAYING THE GAME OF LOVE— IT'S LIKE PLAYING A GAME OF CARDS— A GIRL HAS A HEART— YOU COME ALONG AND TAKE IT WITH A DIAMOND— AND HER HAND IS YOURS—
YOU KNOW ANDY— HONESTLY— SOMETIMES I THINK SHE HAS NO HEART—
WELL— TAKE A LITTLE TIP FROM ME— AND I'VE NEVER KNOWN IT TO FAIL— WHEN A MAN STARTS COMPLAINING THAT A LADY HAS NO HEART— IT'S A HUNDRED TO ONE SHOT SHE HAS HIS—
Reg. U. S. Pat. Off.; Copyright, 1931, by The Chicago Tribune.

FOOTBALL *for the* FAN

BY WILFRID SMITH.

Points are earned in football by scoring a touchdown, by the successful try for point after a touchdown, by a goal from the field, and by a safety. The touchback does not count points.

The touchdown [six points] is easily understood. Briefly, a player carries the ball to or across his opponents' goal line, or a player receives a forward pass in his opponents' scoring zone. A touchdown also may be scored by recovering the ball in the opponents' scoring zone. For example, the defensive team recovers a blocked kick in the opponents' scoring zone. Another example would be the recovery of a kickoff in the opponents' scoring zone.

There is one ruling by which the referee may award a touchdown. But this is rare and it involves committing a foul by a player in his own scoring zone, which deprives an opponent of recovery of the ball for a touchdown. Uncommon occurrences in football are not the subject of these articles. These unusual situations tax the memories of players and officials and serve only to muddle the average fan.

Try for Extra Point Follows Touchdown.

The try for the extra point following the touchdown is a continuation of the touchdown scoring whether successful or not. It will be detailed in a later article.

The field goal [three points] may be scored from scrimmage by a place kick [a player holds the ball on the ground for another to kick] or by a drop kick [the kicker drops the ball on the ground and kicks it on the rebound]. To be successful the ball must pass over the opponents' goal posts or crossbar connecting the goal posts. The ball must not hit a player of the kicking team or the ground before passing over the bar or posts.

A field goal cannot be scored on the kickoff.

The field goal is commonly scored from scrimmage. It also may be scored after a fair catch. The fair catch is a catch of an opponent's kick [kickoff, free kick or return kick] by a player who signals his intention by holding one arm above his head. He is not permitted to take more than two steps after successfully making a fair catch. If he does he is penalized five yards and his team must put the ball in play by scrimmage and not by a free kick.

Here's When Fair Catch Is Valuable.

The fair catch is most valuable when the opponents have punted from behind their own goal line and the ball is caught only a short distance out in the field. It might be advisable to attempt a field goal. The play seldoms occurs, however, and hence is not understood by the layman. Customarily the ball is put in play by scrimmage after a fair catch.

A strong running and passing team has little use for the field goal. It prefers to try for touchdowns. The removal of the goal posts from the goal line to the end line [a distance of 10 yards] has relegated the field goal to an occasional attempt.

Safety Must Not Be Confused with Touchback.

The safety scores two points. Many confuse the safety with a touchback which has no scoring value.

The safety is recovery of the ball behind its own goal line by the team which gave the "impetus" or force to the ball. Several examples are:

1. A player of the team putting the ball into play [he gives the impetus to the ball] downs the ball in his own scoring zone. This may occur after an attempted run, a fumble, or an inaccurate pass from the center who snapped the ball backward.

2. A forward pass is incompleted by a team in its own scoring zone. This is very unusual.

3. A kick is blocked [by players of either team] and it is recovered by the kicking team in its own scoring zone. If the ball bounds completely out of the scoring zone over the end line or side lines of the scoring zone it automatically becomes a safety.

A safety may be scored on a foul by the team in its own scoring zone or by an illegal forward pass by a team in its own scoring zone. These are so rare that the fan need not consider them.

How Illini Scored Safety on Buckeyes.

Remember that each team defends its own goal. It strives to reach its opponents' goal.

Remember that to score a safety the team putting the ball in play gives the impetus or force which sends or keeps the ball in its own scoring zone.

A diagram of the safety which gave Illinois two points in its game against Ohio State last fall at Champaign follows:

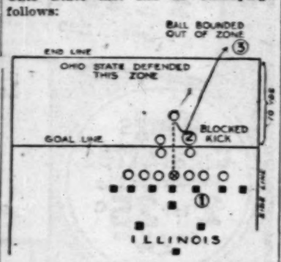

In the second quarter Ohio State led, 12 to 7. Wesley Fesler, Ohio's captain, stood in his own end zone

[Continued on page 23, column 3.]

Cards Lose to Portsmouth in Opener, 13-3

Portsmouth, O., Sept. 23.—[Special.]—Portsmouth Spartans won their second straight National Professional Football league game at Universal stadium tonight by defeating the Chicago Cardinals, 13 to 3. It was the Cardinals' first league game.

The Cardinals kept the ball in Spartan territory in the first half. They scored a field goal late in the second period when Ernie Nevers place kicked 17 yards.

In the third quarter Portsmouth took the offensive and scored two touchdowns.

Nevers, Holmer, and Rose were the best ground gainers for Chicago. Kassel and Veaser did good work at the ends.

Portsmouth completed 7 out of 12 passes for 46 yards. Chicago made good 4 out of 10 attempts for 56 yards. Portsmouth made 7 first downs to Chicago's 4. From scrimmage the Spartans ran up 171 yards to Chicago's 80.

PORTSMOUTH [13]		CARDINALS [3].
McKillip	L. E.	Veaser
Douds	L. T.	Cobb
Roberts	L. G.	Kiesling
Randolph	C.	Erickson
Emerson	R. G.	Diehl
Christensen	R. T.	Slater
Long	R. E.	Kassel
Presnell	Q. B.	Hilpert
Lumpkin	L. H.	Holmer
Stennett	R. H.	Rose
Holm	F. B.	Nevers

Touchdowns—Holm, Presnell.
Field goal—Nevers [place kick].
Referee—Maurice Meyer. Head linesman—Herbert Dell, Columbus, O. Umpire—Robert Karch, Columbus, O.

Major Leagues

AMERICAN LEAGUE.

	W.	L.	Pct.		W.	L.	Pct.
Phil'phia	105	44	.705	Boston	61	88	.409
Wash'gton	92	58	.613	Detroit	61	90	.404
New York	90	59	.604	St. Louis	60	90	.400
Cleveland	75	76	.497	CHICAGO	55	94	.369

YESTERDAY'S RESULTS.

Washington .....3; New York 2
Detroit .....9-2; Cleveland 7-6
Only games scheduled.

GAMES TODAY.

Chicago at St. Louis. Boston at Phila'phia.
Detroit at Cleveland. Wash'ton at N. York.

NATIONAL LEAGUE.

	W.	L.	Pct.		W.	L.	Pct.
St. Louis	98	53	.649	Pittsburgh	75	76	.497
New York	87	64	.576	Phil'phia	64	87	.424
CHICAGO	82	70	.539	Boston	63	89	.414
Brooklyn	78	73	.517	Cincinnati	58	93	.384

YESTERDAY'S RESULTS.

Philadelphia-Pittsburgh, rain.
Only game scheduled.

GAMES TODAY.

Philadelphia at Pittsburgh.

Giants Win Over Hominy Indians. How Many? 53-0

New York, Sept. 23.—(AP)—The New York Giants of the National Football league opened their season tonight by trouncing the Hominy Indians of Oklahoma, 53 to 0, in an exhibition game. John Kitzmiller, former University of Oregon star, led the Giants' attack with two touchdowns. Dale Burnett, formerly of Emporia Teachers' college, made two long runs for touchdowns.

CHARITY TO GET LINCOLN FIELDS' RECEIPTS TODAY

Expect to Raise $25,000 for Unemployed.

BY FRENCH LANE.

The thoroughbreds will perform for charity at Lincoln Fields today and out of their efforts will come a purse of about $25,000 to go into the governor's fund for relief of the unemployed in Will county.

The advance ticket sale last night indicated at least $20,000 for the fund, Lincoln Fields Jockey club officials announced. They were fairly well satisfied it would reach $25,000. All gate receipts, along with a donation of $5,000 from the Lincoln Fields Jockey club, were to go into the fund.

With good weather it probably will be the largest week day gathering ever to assemble at Lincoln Fields. All track employes have purchased tickets, many of them blocks of tickets. Pass holders will use their passes today, but hundreds of them throughout yesterday afternoon were buying additional tickets and will bring their friends along for the charity day program.

Brown Wisdom Wins.

Extra race trains are to be operated from Chicago, Joliet, the county seat of Will county, will send a delegation of more than 5,000 fans. Other towns and villages in Will county are to be strongly represented.

A good program has been arranged with the Joliet Holly club purse as the feature. It engages several outstanding western 2 year olds. The Joliet Associated Charities purse at six furlongs also has attracted a stylish field.

While plans for the charity day were taking final shape yesterday the gay old deceiver, Brown Wisdom, paying $11.80 for a two dollar ticket, galloped home in the Burr Oak handicap, the feature race of the afternoon.

He raced in his old time brilliant form and headed Satin Spar and Hot Shot right at the finish to capture the prize by a little more than a length. Jockey Charley Allen was in the saddle and made the old fellow race the first six furlongs in 1:11 3-5. He had him home safely at the end of seven furlongs in 1:24 1-5, which was just a second off the track record.

Coughlin Scores Again.

Weak hearted Hot Shot opened up quite a long lead in the early stages and for a time it looked like he was going to coast home to an easy triumph. But at the head of the stretch Brown Wisdom and Satin Spar raced up alongside him and he was all through. Allen kept Brown Wisdom fast at his task and he had but little trouble holding Satin Spar safe. Kincsen, on which there had been a late plunge, was far out of it in the early stages, but began running in the stretch and got third money.

There was cause for great hilarity in the First ward last night. For didn't Ald. Coughlin's Lillian Tobin win the second race at odds of 55 to 1?

It was a thriller, one which caused the First warders to gasp rather than to cheer. For it was only in the last few strides that Lillian Tobin charged up past the favorite, Dan Alvaro, and beat River Forest to the wire by a neck.

Pays $110.20 to Win.

Lillian had been trying to win all year in Chicago, but this was the first crowd she met that she could beat. She paid $110.20 to win, $53.70 to place, and $16.22 to show. River Forest, which got second money, paid $21.60 to place and $10.80 to show.

Another horse that has been trying to win a race in Chicago all season got his first taste of victory in the Washington Heights purse at seven furlongs. It was the imported Quatre Bras II., owned by the Waggoners of Texas.

This expensive 3 year old was thrown in with a makeshift crew and won fairly handy, although his margin of victory was but a length over Monkeyshine, a long shot, which paid 16 to 1 to place. Phantasime was third. Quatre Bras II. never before associated with cheap company and was an odds on shot in the betting. Jockey P. Dyer was easing him up at the finish.

BIFF! RIGHT ON THE JAW

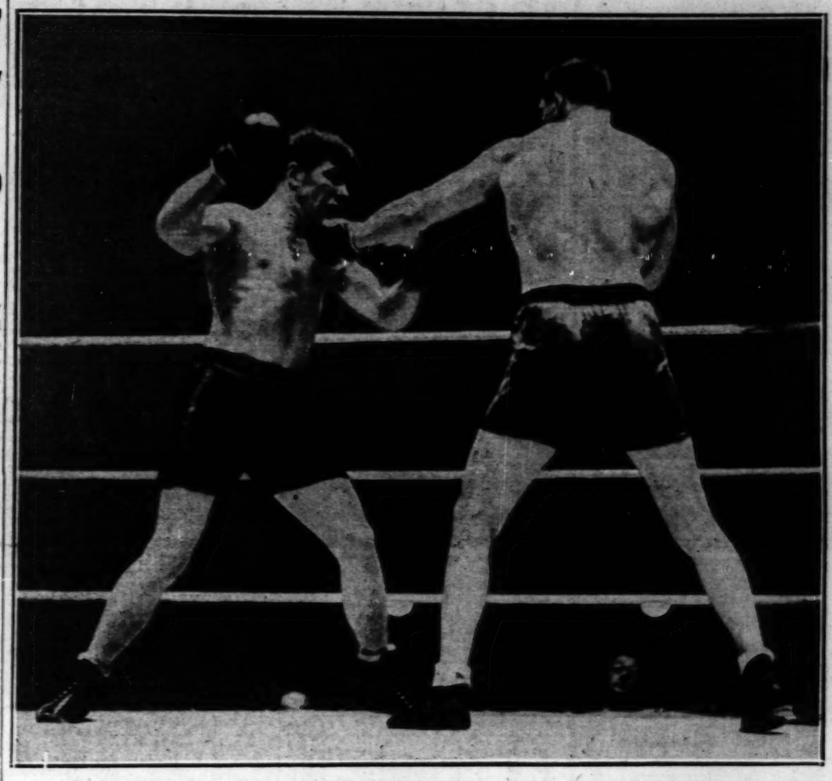

Ernie Schaaf, Boston slugger (right), crashes a stiff left against Tuffy Griffith's jaw in the fourth round of their fight at the Chicago Stadium last night. [TRIBUNE Photo.]

Mc Nair Plays Everything but Ukulele in His 1st Year

[This is the eleventh of a series of sketches on the Philadelphia Athletics.]

BY WESTBROOK PEGLER.

Boob McNair, who is likely to play himself some odd lots of baseball in Connie Mack's infield during the world series, is a country boy from a suburb of Meridian, Miss., which is hardly big enough to make a suburb for East Whiffletree, Vt.

Explorers who have penetrated to Boob McNair's suburb state that the natives there still look upon the bicycle as a devilish mechanism on the ground that had Providence wished mankind to go tearing along at twenty miles an hour people would be born with wheels instead of legs. They still regard Pearl White as the world's greatest moving picture actress, and when the news of Bob Lee's surrender gets around to them the consternation will be unconfined.

Earnshaw Puts Him on Budget and Saves His Dough.

The Athletics called this young man Boob because of his sleepy eyed, not quite bright expression, but in his first year in the majors, and with the world champion club at that, he has played everything but the ukulele in the Athletics' infield, and not long ago he earned his varsity letter when he hit a home run off Wes Ferrell of the Indians to win a game of ball. George Earnshaw, who was pitching that game, says, "The Boob's home run put me over that day. Otherwise I would have been licked. And after he socked it all our club were yelling from the dugout at Ferrell, 'Hey, even little boys can hit you.'"

The Boob is only 20 years old and in his first year up, only one year out of his own home town, he found himself earning more income than the wealthiest aristocrats of the Meridian social register. Yet, although each semi-monthly salary check represented the annual income of a fairly fortunate and respectable family man down home, he was coming to the pay days of every month broke.

Earnshaw, who is a kind of financial adviser to most of the Athletics, then set him down and put him on a budget. The budget eliminated bets, card games, and expensive new suits, and it looks as though his world series money will go into one of those pension policies which the insurance companies are selling to the prosperous athletes these days.

McNair weighs only 150 pounds and he is full of jiggle and bounce in the field and on the bases and has a natural instinct for the right play in a quick emergency, so he is pretty certain to rise much higher before he goes any lower. He is a good hitter, too, and his speed gives the infielders no time to sight down the barrel before they throw to put him out.

He'll Probably Be a World Series Regular.

He can't play first base, because he isn't sufficiently stretchy for the job over there, and naturally nobody ever took the trouble to instruct him in the tactics and footwork of that job, but he can drop in at any other place in an infield and go to work. And, considering the fragile delicacy of Max Bishop's health and the gradually more doddering state of Jimmy Dykes' legs, he is likely to work into a world series in his freshman year.

He played one season of class Q ball somewhere in the bogs down home and one season in Knoxville.

And, small as he is, when he hits one square, somewhere in his skimpy makeup the little boy who hit the home run off the great Wes Ferrell finds the power to bend one back over the home run walls now and again.

[Copyright: 1931: By The Chicago Tribune.]

FRESHMAN STAR

ERIC M'NAIR.

Tribune Fight Writers Agree with Decision

Opinions of TRIBUNE writers on the decision in the Schaaf-Griffith bout last night follow:

Harvey Woodruff — Schaaf had a small margin despite Griffith's fine finish, although I've seen bouts with wider margins called draws. It was a bout in which you felt all the way through that if there was a knockout it would be by Schaaf and not by Griffith. Tuffy, outweighed 21 pounds, gained new friends, however, by his showing.

Arch Ward—It was a fair decision. Schaaf was stronger at the start and at the finish. I gave Schaaf five rounds, the first, third, eighth, ninth, and tenth. Griffith had the edge in the second, fourth, and seventh. The others were even.

Europe Hints Olympics May Be Postponed

STOCKHOLM, Sept. 23.—(AP)—An opinion that the 1932 Olympic games at Lake Placid and Los Angeles should be postponed because of the financial depression has been expressed in Swedish circles.

Although no official action has been taken, it is the opinion here that such a move would meet with almost unanimous support of European nations, where the depression is most keenly felt.

Several European nations, notably France and Germany, have experienced difficulty in raising the money for the expenses of the representatives at the Olympic games.

CANNOT POSTPONE GAMES.

The 1932 Olympic games at Lake Placid and Los Angeles will be held as scheduled, Avery Brundage, president of the National Amateur Athletic union, said yesterday in commenting on reports that several European nations were having difficulties raising money for expenses.

"Under the protocol of the international Olympic committee, the games must be held as scheduled," President Brundage said.

JUDGES' VERDICT UNANIMOUS FOR BOSTON SLUGGER

Police Called to Quiet Outbreak.

BY WILFRID SMITH.

Ernie Schaaf whipped Tuffy Griffith last night at the Stadium. The judges, Edward Klein and E. A. Hintz, and Referee Edward Purdy were unanimous in their decision.

But Tuffy's west side, a vast majority of the 14,000 who watched the opening of the indoor boxing season, did not concur with the officials. The storm of criticism rose slowly. While Griffith lingered in the ring long after the departure of his conqueror thousands joined in the chorus of disapproval.

Crowd Storms for 15 Minutes.

From the ledges nearest the roof came swirling sheets of newspapers. Others booed. Soon a continuous wave of sound blotted out all else. The announcer, Ted Canty, was unable to introduce the boxers who succeeded to the ring after Tuffy had departed. The demonstration continued for 15 minutes.

Here and there impromptu amateur fights broke out, which, until stopped by ushers or police, attracted the crowd's attention, the fighters in the ring continuing their performance without notice.

Four squads from the detective bureau were rushed to the Stadium in answer to a call from Capt. Daniel Lynch, who was in charge of the detail.

Tuffy Shows He's Game.

Stadium officials announced the paid attendance as 14,309. Gross receipts were $41,115. The net receipts were $36,127. Griffith received 25 per cent, or approximately $9,000, while Schaaf's victory was worth $10,000, the amount of his guarantee.

Tuffy's friends last night had plenty of reason to cheer his stout-hearted battle against a man who outweighed him 21 pounds. But there were many who applauded Griffith's gameness although they approved the decision of the judges and the referee.

According to the official figures, the decision was not close. The figures were:

Judge Hintz—Schaaf, 52 to 48.
Judge Klein—Schaaf, 54 to 46.
Referee Purdy—Schaaf, 56 to 44.

Schaaf demonstrated his superiority over Griffith in the first two and last three rounds. In two rounds, the fifth and seventh, Griffith outpunched and outmaneuvered his opponent. The fighting in the other rounds was even.

Schaaf Starts with Rush.

Both fought cautiously except for infrequent rallies. In several rounds each waited for the other's lead in order that he might counter to better effect, but the minutes of inaction were overlooked. Intense rivalry, heightened by Schaaf's seven consecutive knockout victories before last night, kept the crowd on edge.

The Boston heavyweight began the battle as if he would floor Tuffy immediately. A sharp left jab and a more powerful left hook were his weapons. Midway in the opening round Schaaf sent his left to Tuffy's jaw, and Griffith staggered backward until supported by the ropes. Again, in the next round, there was evidence of Schaaf's power. He followed a left with a right cross squarely to Tuffy's face and once more Griffith rocked on his heels.

Griffith Speeds Up.

Then Griffith warmed to his task. He bobbed under Schaaf's left, waited and countered. In the fifth round Griffith for the first time bewildered Schaaf. He bounced into Schaaf with a two fisted attack which could not be blocked. Twice in succession he whipped his right hand to Schaaf's head and the blond fighter had no counter charge.

After a slower sixth round Griffith once more opened his attack. His defense was perfect. Retreating, he weaved out of Schaaf's reach only to step in with blows to the head and body. This was the peak of Tuffy's drive. After that Schaaf came back to take command.

Schaaf, jabbing his left hand, hammered Tuffy's face until his puffed eyes and lips gave evidence of the fierceness of the assault. In close, Ernie kept his right smashing at Tuffy's ribs.

Nate Lewis, Stadium matchmaker, announced that Schaaf and Griffith had agreed verbally to another match here next month.

Johnson Whips Scozza.

While the crowd roared at Schaaf's victory Larry Johnson, Negro light heavyweight and Griffith's stable mate, won an eight round decision over Lou Scozza of Buffalo. The bout was an anticlimax. The fighters exchanged blows willingly, but Johnson had his opponent dazed and clinching repeatedly near the end of the bout.

By his victory Johnson evened his score with Scozza, who had won a decision over him recently in Buffalo.

Tiger Thomas, light heavyweight from Pennsylvania, proved himself a courageous fighter in the other eight round bout. Dave Maier, Milwaukee, left-handed hitter, stopped Thomas in the second round, but he could not keep the Tiger on the floor.

Thomas was down three times for nine counts. Five more times he fell, nearly unconscious, for shorter counts, but each time his courage brought him back to the battle. Finally, after 2 minutes and 24 sec-

onds of the round, Referee Norm McGarity stepped between the men and raised Maier's hand.

Wiseman Outpoints Schuman.

The five round contest between Hymie Wiseman of Des Moines and Solly Schuman, Chicago featherweight, was all it was advertised to be. Wiseman, with an advantage in reach and in speed, jabbed his way to a decision, but he was forced to the limit by Solly's whirling flurries.

John Schwake, farm boy heavyweight, defeated Salvatore Ruggirello of New York in six rounds. Neither could box, and their push punches were reminiscent of Primo Carnera. Schwake flailed his gloves to the Italian's head and had him badly winded at the end. Both were warned repeatedly for their inactivity. Schwake knocked out two of Ruggirello's teeth, the major casualty of an uninteresting match.

Pep Justo won the opening five rounder from Phil Ross of South Chicago.

Mate Runs 3d to Two Fillies; Tambour Wins

Havre de Grace, Md., Sept. 23.—(AP)—Once again bowing his head in unexpected defeat, A. C. Bostwick's Mate, co-holder with Twenty Grand of the 3 year old turf title, finished back of two speedy fillies in the $20,000 Potomac handicap—first of Maryland's rich fall stakes, today.

Mate was the odds on favorite to lead the way over the one and one-sixteenth miles, but at the end, Preston M. Burch's Tambour was galloping out in front with S. W. Labrot's Tred Avon a length back in second place. The 3 year old star from Bostwick's barns was a close third as the Linton farm's Flagstone led the remainder of the field of eight home.

Weight Difference Tells.

The twice conqueror of Twenty Grand in the rich 3 year old specials of early season was asked to pack 127 pounds, and he found the task too difficult. With only 110 pounds in the saddle, Tambour reeled off the distance in 1:45 1-5, less than one second off the track record established by Victorian three years ago. Tred Avon had an even better pull in the weights, packing three less than the Burch filly.

Winner Pays $29.30.

Although rated as one of the outstanding 3 year old fillies of the year, Tambour was given little support in the race in which Mate was held at 45 cents on the dollar. As the result, the speedy miss from Burch's barns paid $29.30 for a $2 win ticket in the mutuels, while a ticket on Tred Avon to place returned $17.80. Mate paid $2.70 to show. The victory was worth $19,150.

Tambour's showing came as a distinct surprise, but her triumph was achieved in an amazingly easy manner. Taking command from the speedy C. V. Whitney's Halcyon after traveling six furlongs, Tambour opened up a three length lead going into the final furlong and then coasted home under Frankie Coltiletti's strong pull.

O'DOWD WHIPS MICKEY GENARO IN 10 ROUND BOUT

St. Louis, Mo., Sept. 23.—(AP)—Midget Mike O'Dowd, Columbus, O., veteran, outpointed Mickey Genaro of Chicago in a ten round bout here tonight. Genaro substituted for Eddie Shea of Chicago, who presented a certificate from the Illinois boxing commission's physician stating he was too ill to fight.

FAIRMOUNT PARK RESULTS.

FIRST RACE—Purse $600, claiming, 2 year olds:
Bon Pepper, 102 [Arnold] 6.72 4.02 2.78
Parties, 102 [May] 4.50 3.20
Bunting Lad, 107 [Mont.] 3.24
Time, 1:16. Carus Clarus, Patangon, Book Ends, Prince Reno, *Frontispiece, Stella F., Lord Algy, *Blue Way ran.
*Field.

SECOND RACE—Purse $600, claiming, 3 year olds and up:
Bogan, 114 [Hardy] 15.34 8.94 4.06
Stick Around, 110 [Pend.] 13.54 7.42
Linmast, 110 [Page] 2.88
Time, 1:15 4-5. Marshall Seth, Cherry May, Gibby's Choice, McTinkle, Dontados, Purple Robe ran.

THIRD RACE—Purse $600, claiming, 3 year olds and up:
Aurica, 107 [Martin] 7.22 4.50 3.88
Si Relief, 110 [Lewis] 10.40 5.66
Sleepy Boy, 112 [Arnold] 3.48
Time, 1:50 2-5. Peter, Yargee, Erin Go Bragh, Adalor T. ran.

FOURTH RACE—Purse $800, claiming, 3 year olds and up:
Whileaway, 113 [Whit.]..12.48 6.66 4.42
Clarabel A., 97 [Tremaine] 16.86 8.46
Alamae, 106 [Rogers] 3.42
Time, 1:15. Speedy Al, Jim Ormont, Satin Spinner, Lioiele ran.

FIFTH RACE—Purse $1,000 added, 3 year olds and up, 1 mile:
Beth's Hope, 108 [Turk]..14.04 6.18 4.22
Etonardo, 109 [May] 5.06 3.88
Judge Direnzo, 100 [Allen] 3.92
Time, 1:42. Thistle Fyrn, Gracious Gift, and Schooner ran.

SIXTH RACE—Purse $600, claiming, three year olds and up, 6 furlongs:
Thomas Seth, 111 [Lewis]. 5.36 2.86 2.44
Sun Worship, 109 [Page] 3.38 2.66
Short Price, 112 [Gilbert] 3.72
Time, 1:16. Cluricaune, Realist, Snow Cloud, Light Air, and Clayton ran.

SEVENTH RACE—Purse $600, claiming, 3 year olds and up, 6 furlongs:
Cash Play, 114 [Pegg] 5.26 3.76 2.70
Hypoluxo, 115 [Gilbert] 4.88 3.32
Absolutely, 110 [Montg'ry] 4.02
Time, 1:16 1-5. Shandygaff, Harass, My Companion, Kemoli, Distress Signal, and Chard ran.

EIGHTH RACE—Purse $600, claiming, 3 year olds, 1 mile:
Chub, 108 [Tremaine] 9.50 6.62 3.84
Lucky Pal, 108 [Page] 3.80 2.74
Shonna, 99 [R. Martin] .. 3.62
Time, 1:43 2-5. Norias, Gertrude Reade, Red Likker, The Lone Trail, and Little Coventry ran.

FAIRMONT ENTRIES.

FIRST RACE—Purse $600, claiming, 3 year olds and up, 6 furlongs:
*West'n Princess.109 | *Perfect Alibi ...109
Solon G. Wilson..112 | *Sedgie 110
Translucent .....109 | *Derby T. 107
Capt. J. S.......111 | *Jar 112
*Beige ....110 | *Fortunate Mann.115
*War Nymph 109

SECOND RACE—Purse $600, claiming, 3 year olds, 6 furlongs:
*Sethlette ....99 | Rare Charm 107
*Miss Joan ......104 | *All Girls 99
Brown Eyed Mary.110 | *Gussie Pool 99
*Amour ....104 | Princess Black .104
Monde ....109 | Princess Night ..104
*Eleanor M. ......99 | Runar 104
*My Ideal ....105 | *Irritation 99
Lady Calistoga ..107

THIRD RACE—Purse $600, claiming, 3 year olds and up, mile:
*Domina ....105 | Mosque 111
*Sweepnet ....103 | *Wise Susan 97
Sporting Blues ..106 | *Southland Belle..103
Judas ....111 | Fairyman 111
*Brooksie ....108 | *Hypoluxo 108
*Chub ....102 | *Si Relief 106
Bright Outlook .100 | *Red Likker 100
*Woodgain ....111 | *Black Wrack 106
*Parnell Boy 106

FOURTH RACE—Purse $600, claiming, 2 year olds, 6 furlongs:
*General Ormont..103 | Gammerson 112
Thalo ....108 | Celtic Way.......108
Our Sandy ....108 | Poitou 116
Sembrod 108

FIFTH RACE—Purse $700, claiming, 3 year olds and up, 1⅛ miles:
Sand Fiddler ....104 | *Doctor Wilson .102
Morocco ....110 | Totem 109
Night Tears .....110 | *Come On 108
*Masterly ....110 | Seth's Pride 106

SIXTH RACE—Purse $600, claiming, 4 year olds and up, 6 furlongs:
Bosky ....108 | *Betty Ann 101
*Thomas Seth ....107 | *Essie 105
*Eliz'b'h Sulliv'n.110 | *Jeff O'Neil 104
Romany Baw 108

SEVENTH RACE—Purse $600, claiming, 3 year olds and up, 6 furlongs:
*Senator Seth ...112 | *Favorite II. ...112
*Frank Light ....112 | *Paul Hirtenst'in.112
*Chris Paschen ..112 | *Phi Delta 109
*Eye White ......107 | Scotland 120
*Mote ....112 | Cash Play 117

EIGHTH RACE—Purse $600, claiming, 3 year olds and up, 1⅛ miles:
Marydale ....110 | *Mozart 108
Mile Play ....113 | *Prig 108
Herb Ashby ......117 | *Wattahorse 107
*Shark ....112 | Paranymph 110
*Toman ....103 | *Shasta Rock 108
*Alma ....109 | *Ham 112
*Stagestruck ....112 | *Draha 109
*Apprentice allowance claimed.
Weather clear; track slow.

SMITTY—THE WOODSMEN

NEWS FROM THE RACE TRACKS

LINCOLN FIELDS CHART

FIRST RACE—Six furlongs. Purse $1,200. Claiming. Two year olds. Net value to winner, $850; second, $200; third, $100; fourth, $50.

Horse and Jockey—	Wt	PP	St	¼	½	Str	Fin	Owner	Eq odds
CATHERINE FOX [M.Rose]	112	9	7	2h	1-1	1-3	1-n	C.E.Hamilton	2.20-1
MARLENE [C.Landolt]	115	1	3	1h	3-1	3-1	2-n	A.Pelleteri	1.34-1
PRECEDE [J.Leyland]	108	4	6	3-1½	2h	2h	3-1½	S.F.Murphy	9.67-1
LAZY MARY [J.Neel]	103	8	12	9½	9-1	7½	4-1	LoneStarStable	8.79-1
FLUENT [C.E.Allen]	110	5	10	12	11-2	8-1	5½	L.Rucker	21.82-1
VOLCRY [E.James]	105	3	5	4h	5h	4h	6-1	WeantBros.	79.68-1
MISS MYRTHA [H.Schutte]	105	6	9	10h	8-1	5-1	7-1	AudleyFarm	*52.02-1
GLORIA DIANE [F.Chiavetta]	107	7	8	7-2	6-1½	6-1	8-1	F.P.Hartman	*52.02-1
ARGON [C.Corbett]	108	12	2	6-1	7-1½	9-2	9-1	Mrs.E.Berz	90.47-1
INSCRUTABLE [H.Roble]	105	10	11	11-1	10h	10-1	10	J.Marsch	*52.02-1
FRENCH WENCH [R.Finnerty]	106	2	4	5½	4-1	Broke d'n		A.Hanger	68.09-1
WATERHEN [R.Jones]	105	11	1	8½	11	Broke d'n		ColdstreamStud	27.80-1

*Field. Time, :23 2-5, :47 3-5, 1:13 1-5. Two dollar mutuels paid: Catherine Fox, $6.40 straight, $3.10 place, $2.56 show; Marlene, $2.62 place, $2.52 show; Precede, $3.58 show. Winner trained by H. Wells. Start good. Won easily; place driving. Went to post at 2:15½. Off at once.

SECOND RACE—Six furlongs. Purse $1,200. Claiming. Three year olds and up. Net value to winner, $850; second, $200; third, $100; fourth, $50.

Horse and Jockey—	Wt	PP	St	¼	½	Str	Fin	Owner	Eq odds
LILLIAN TOBIN [W.Moran]	112	4	2	2½	2-1	2-1	1-n	J.J.Coughlin	54.10-1
RIVER FOREST [R.Jones]	115	6	8	5-1½	5h	4-2	2½	H.R.Curran	24.68-1
DON ALVARO [R.West]	110	3	1	1½	1½	1½	3-1	A.A.Baroni	1.06-1
GETTIN' EVEN [J.McCoy]	110	7	5	4h	4-1½	3½	4-1½	T.P.Krick	7.33-1
ST. AGNES [J.W.Frye]	107	1	6	10-1	8½	7-2	5h	A.Sabath	6.71-1
DARK AYR [L.Cunningham]	115	8	7	6-1	5-2	5-1	6h	C.E.Davison	24.97-1
CLARET [C.Corbett]	107	9	10	8h	9h	8h	7h	HamburgPlace	75.21-1
THE SOUTHERNER [CEAllen]	115	10	12	11-1	11-1	10-2	8h	E.Haughton	5.92-1
SHACKELFORD [J.Neel]	110	2	9	9h	10-1	9-1½	9-2	A.Hanger	*77.81-1
HARRY KUHNS [C.Landolt]	110	12	3	7-2	6-1	6-1½	10h	Knebelk'p&Morr.	20.18-1
DRYDOCK [D.McAuliffe]	110	11	11	12	12	11-2	11-2	Fitzgerald&O'K.	77.81-1
PHANTOM FIRE [R.Morrison]	115	5	4	3h	9h	12	12	H.J.Foley	*77.81-1

*Field. Time, :23, :47 2-5, 1:13 2-5. Two dollar mutuels paid: Lillian Tobin, $110.20 straight, $53.70 place, $16.22 show; River Forest, $21.68 place, $10.84 show; Don Alvaro, $2.96 show. Winner trained by R. E. Hefferan. Start good. Won driving; place same. Went to post at 2:43½. At post ½ minute.

THIRD RACE—Seven furlongs. Purse $1,200. Allowances. Three year olds and up. Net value to winner, $850; second, $200; third, $100; fourth, $50.

Horse and Jockey—	Wt	PP	St	¼	½	Str	Fin	Owner	Eq odds
QUATRE BRAS II. [P.Dyer]	110	9	4	2-1	1-1	1-2	1-1½	ThreeD'sStockFarm	.92-1
MONKEY SHINE [E.Neal]	110	6	6	6h	5-1½	3-1	2-n	W.F.Axton	*64.30-1
PHANTASIME [E.James]	107	10	3	5h	4h	4-2	3½	RosehomeStable	10.66-1
VERY WELL [J.McCoy]	107	5	2	1½	2-1	2-1½	4-1	J.J.Coughlin	39.98-1
DE SWASEY [C.Corbett]	110	7	10	8-2	7-1	5-1	5½	J.W.Marchbank	6.96-1
TIGER PRINCE [H.Schutte]	110	1	8	10-1	8½	7½	6-1	J.Spencer	7.93-1
BEAUTIFUL DOLL [R.Heigle]	107	11	1	3-1½	3h	6-1	7h	T.E.Mash	19.90-1
BLACK BULL [L.Tilden]	110	4	9	9-2	9-1	8-1	8-2	L.Decario	*64.30-1
BUGS LEARY [R.Jones]	110	3	5	4h	6h	8-2	9-1	A.Sabath	11.72-1
FLYING PLUM [R.West]	102	3	7	7½	10½	10-1	10-1	Mrs.F.W.Bacon	98.44-1
WELL BEHAVED [J.Neel]	105	2	11	11	11	11	11	LoneStarStable	18.63-1

*Field. Time, :22 4-5, :46 2-5, 1:12, 1:25 2-5. Two dollar mutuels paid: Quatre Bras II., $3.84 straight, $3.62 place, $2.78 show; Monkey Shine, $36.42 place, $15.82 show; Phantasime, $4.84 show. Winner trained by R. N. Vestal. Start good. Won easily; place driving. Went to post at 3:11. At post 2 minutes.

FOURTH RACE—One mile. Purse $1,300. Claiming. Three year olds and up. Net value to winner, $950; second, $200; third, $100; fourth, $50.

Horse and Jockey—	Wt	PP	St	¼	½	Str	Fin	Owner	Eq odds
HOMER L. [H.Roble]	110	6	1	2-1½	2h	2h	1½	J.Marsch	3.58-1
ISLAM [C.Corbett]	112	2	2	4h	3-2	4-1	2-1	J.Howard	2.23-1
MUCKER [R.Jones]	115	3	6	6	5-1	1½	3-2	EmeryStockFarm	4.55-1
BILL LOONEY [L.Cunn'ham]	115	4	5	1h	1½	3-2	4h	J.N.McFadden	8.30-1
WHO WIN [J.McCoy]	115	1	4	5h	6	5h	5h	J.J.Coughlin	7.68-1
NELLIE CUSTIS [W.Moran]	112	5	3	3½	4-1	6	6	SuperiorStable	6.17-1

Time, :23, :46, 1:11 1-5, 1:38. Two dollar mutuels paid: Homer L., $9.16 straight, $4.02 place, $2.72 show; Islam, $4.12 place, $2.78 show; Mucker, $3.24 show. Winner trained by P. Reuter. Start good. Won driving; place same. Went to post at 3:42. At post 6¼ minutes.

FIFTH RACE—Seven furlongs. Purse $1,700. Handicap. Three year olds and up. Net value to winner, $1,250; second, $250; third, $150; fourth, $50.

Horse and Jockey—	Wt	PP	St	¼	½	Str	Fin	Owner	Eq odds
BROWN WISDOM [C.E.Allen]	110	1	3	2-1	3-1	2-1	1-1	WC&EWReichert	4.90-1
SATIN SPAR [R.Jones]	107	5	2	2h	3h	2½	2½	BillBeeStable	1.72-1
KINCSEN [C.Corbett]	104	6	1	5-1	5-2	5h	3-n	F.A.Carreaud	6.23-1
HOT SHOT [L.Cunningham]	106	3	2	1½	1-1	1-1	4-2	C.E.Davison	11.09-1
PLUCKY PLAY [W.Moran]	109	2	6	6	6	6	5½	NorthwayStable	5.43-1
CANFLI [H.Schutte]	101	5	4	4-2	4-2	4½	6	ThreeD'sStockFm.	5.38-1

Time, :23, :46 2-5, 1:13 3-5, 1:24 1-5. Two dollar mutuels paid: Brown Wisdom, $11.80 straight, $4.34 place, $2.82 show; Satin Spar, $2.86 place, $2.32 show; Kincsen, $3.42 show. Winner trained by W. C. Reichert. Start good. Won driving; place same. Went to post at 4:15½. At post 1 minute.

SIXTH RACE—One and one-eighth miles. Claiming. Four year olds and up. Net value to winner, $950; second, $200; third, $100; fourth, $50.

Horse and Jockey—	Wt	PP	St	¼	½	Str	Fin	Owner	Eq odds
DODGSON [C.E.Allen]	115	4	3	1-1	1-2	1-1	1-1½	EvergladeStable	3.22-1
PROSE AND POETRY [Jones]	110	1	1	3-2	2-1	2½	2-n	J.Kederis	.90-1
SUITOR [H.R.Riley]	115	2	2	2-1	3-2	3-1	3-2	E.Haughton	6.73-1
RUSHING [J.McCoy]	108	5	5	5h	4½	4-2	4-1	I.P.Krick	21.77-1
GARNISH [J.Smith]	107	3	4	4h	5h	5h	5h	Mrs.E.Glick	11.69-1
CHUM [J.Neel]	108	6	6	6	6	6	6	H.C.Hopper	16.72-1

Time, :24, :47 4-5, 1:13, 1:39 1-5, 1:52 4-5. Two dollar mutuels paid: Dodgson, $8.44 straight, $3.04 place, $2.34 show; Prose and Poetry, $2.78 place, $2.18 show; Suitor, $2.52 show. Winner trained by S. W. Ward. Start good. Won easily; place driving. Went to post at 4:45. Off at once.

SEVENTH RACE—One and one-eighth miles. Purse $1,300. Claiming. Three year olds. Net value to winner, $950; second, $200; third, $100; fourth, $50.

Horse and Jockey—	Wt	PP	St	¼	½	Str	Fin	Owner	Eq odds
SUN MASK [M.Rose]	110	5	4	1-1	1½	1-1	1-n	C.E.Hamilton	9.89-1
JAY WALKER [L.Cunningham]	112	7	10	10	9-1	6h	2-n	B.Johnson	1.18-1
INHERITOR [C.Corbett]	110	4	2	2-1½	2-1	2-2	3h	O.W.Lehmann	12.78-1
CHAS. CLARKE [J.Leyland]	108	3	3	5-1	5-2	3-2	4h	MissA.Pendergast	44.58-1
PLAY BIRD [J.Neel]	108	8	9	8h	8h	7h	5h	LoneStarStable	8.59-1
GREY KITTY [R.Jones]	105	6	5	3-1½	4-2	5-1	6½	F.M.Grabner	7.30-1
TORCHFIRE [H.Roble]	108	1	1	4-1	3h	4-1	7h	ColdstreamStud	8.44-1
LIQUIDATE [H.Schutte]	107	9	7	9-1	6h	9-2	8-2	J.Spencer	21.38-1
SPUD [E.Neal]	108	2	6	7h	7½	8-1	9h	W.F.Axton	28.59-1
MISS CAROLINE [C.E.Allen]	110	10	8	6-1	10	10	10	W.D.Covington	58.18-1

Time, :23 3-5, :47 3-5, 1:12 1-5, 1:39 3-5. Two dollar mutuels paid: Sun Mask, $21.78 straight, $6.90 place, $6.58 show; Jay Walker, $3.52 place, $2.92 show; Inheritor, $4.98 show. Winner trained by H. Wells. Start good. Won easily; place driving. Went to post at 5:14. At post 1 minute.

AQUEDUCT RESULTS.

FIRST RACE—Purse $1,000, maiden 2 year olds:
Betty Farrell, 106 [Fator].....Ev. 1-2 1-4
Flying Don, 107 [Pascuma]..... 4-5 2-5
Chatmoss, 107 [Malley]............ 4-5
Time, :59 3-5. St. Carl, Forewarned, Westy's Fox, Indulgence, and Soap Bubble ran.

SECOND RACE—Purse $1,000, 3 year olds, 7 furlongs:
Waterway, 110 [Pichon] 4-1 8-5 4-5
Thais, 112 [Robertson] 8-5 4-5
Prize Day, 112 [Bethel] 3-1
Time, 1:25 2-5. Jo Zach Miller, Torealong, Chaumont, Rocky News, Archy, Prioress, Ebb and Flow ran.

THIRD RACE—Purse $2,000, added, 3 year olds and up:
Glidelia, 105 [Pascuma] 15-1 6-1 3-1
Bathorse, 105 [Renick]........ 5-2 7-5
St. Francis, 110 [Studley] 3-5
Time, 1:12 3-5. Blue Day, Squeaky, Polygamous, Knowlton, Condescend ran.

FOURTH RACE—Purse $1,000, claiming, 3 year olds and up, 1 mile:
Alcman, 120 [Malley] ....13-10 1-3 out
*Donie, 104 [Decamillas] ... 2-5 out
Verdi, 113 [Ambroce] 6-5
Time, 1:41. Bounding Deep, *Black Feather, Prince Toy ran.
*Harry Kennedy and California Stable entry.

FIFTH RACE—Purse $1,000, claiming, 3 year olds and up:
Highwood, 103 [Studley] 10-1 4-1 2-1
Rockdun, 126 [Schaefer] 9-10 2-5
Sidney G., 110 [Malley] ..... Ev.
Time, 1:40 2-5. Lightview, At Random, Glad Effort, June Moon, Chief's Warrior ran.

SIXTH RACE—Purse $1,000, claiming, 4 year olds and up:
Windswept, 110 [Renick] 30-1 10-1 5-1
Gadalong, 110 [Robertson] ... 7-5 7-10
Boris, 113 [Schaefer] 3-5
Time, 1:54 3-5. Chief's Mountaineer, Ceylon Prince, Crenelan, Star Run, Noina, Vendee, Athens ran.

AQUEDUCT ENTRIES.

FIRST RACE—Purse $1,000, claiming, fillies, 2 year olds, 5 furlongs:
*Lucie I. ....110 | Tiny Wrack 115
Sea Saint ....115 | Blue Violet 115
*Kathleen J. .....110 | †Shabby Shoes .108
*Chief's Camille.110 | Joust 108
Appian ....115 | Shoot 115
Tonine ....115 | Just Imagine 115
American Queen..115 | Lucky Racket ...115
Mary Nardo.......115 | Anna V. L. 115
Eternal Girl .....115 | Westy's Queen ..115

SECOND RACE—Purse $1,200, added, steeplechase, claiming, 4 year olds and up, about 2 miles:
Creek ....139 | Sun Di 134
*Young Prince ..139 | †Spencerian 130
*Kakimono ....139 | †Fichet 141

THIRD RACE—Purse $1,200, added, claiming handicap, 3 year olds and up, 1 1-16 miles:
*Black Mammy ..100 | Fainlist 95
Polydorus ....114 | Mad Career 105
Titus 104

FOURTH RACE—Purse $2,500, added, handicap, 2 year olds, 6 furlongs:
Whisking ....114 | Swincraft 110
Cambal ....112 | Fall Apple 117
Pardee ....115 | The Bull 117
Lucky Tom 122

FIFTH RACE—Purse $1,000, claiming, 3 year olds and up, 6½ furlongs:
On Cora ....117 | Castle Rock 115
*The Break ......105 | Camper 110
Claremont ....110 | Black and Blue..110
Dark Abbot ......110 | Spanish Bonero .110
Tote ....110 | Suby 115
Night Raid ......110 | Welcome Danger..115
Red Donald ......115 | Sydka 102
Billour ....110 | Chatover 115
Crack Play ......107 | Col. Crump 115
Minus One 110

SIXTH RACE—Purse $1,000, claiming, 3 year olds, 5 furlongs:
Old Flirt ....115 | Deferred 115
Fair Blanche ....115 | Miss Frair 115
Kay Dugan ....115 | Ogygia 115
Brilliancy ......115 | Bleak 115
Vespar Star......115 | Rita Lee 115
Strategy ....115 | Poetic License ..115
Miss Carol ......115 | Winning Ways ...115
Brown Queen ....115 | *Haloed 110
Moony 115

*Five pounds claimed. †Seven pounds claimed.
Weather clear; track fast.

HAVRE DE GRACE RESULTS.

FIRST RACE—Purse $1,300, claiming, maiden 2 year olds:
Blue Damsel, 104 [Callahan] 3.60 2.80 2.30
Zosara, 113 [Bejshak]....... 3.70 2.80
My Desire, 109 [Gooler] ... 3.60
Time, 1:14. General Court, Diggins, General Blaze, Broom Patch, *Kernewood, Kanem, Tryabit, *Hyklas and *Nola ran.

SECOND RACE—Purse $1,300, 3 year olds and up:
Tancred, 113 [Workman].. 3.50 2.90 out
Negopoli, 113 [Burke] .... 7.40 out
Mine Sweeper, 103 [Callahan] .... out
Time, 1:43 2-5. Whippercracker ran.

THIRD RACE—Purse $1,300, 2 year olds:
Overtime, 112 [Workman] 5.30 3.70 2.90
Senado, 115 [Snider]...... 10.30 7.10
Pencader, 115 [Barnes] 5.90
Time, 1:12 2-5. Byzantine, Vishnu, War Plane, Jambalaya, The Crane, Barcelona Pete, *Louie Merryman, *Greylock ran.
*Field.

FOURTH RACE—Purse $1,500, 3 year olds and up:
The Beasel, 110 [Munden] 2.70 2.40 2.20
Chestnut Oak, 104 [West]. 3.50 2.80
Robin's Egg, 103 [Herbert] 3.50
Time, 1:11 4-5. Avalon and Rip Van Winkle ran.

FIFTH RACE—Purse $20,000, added, Potomac handicap, 3 year olds:
Tambour, 110 [Coltiletti]..29.30 10.60 4.50
Tred Avon, 107 [Remillard] 17.80 5.00
Mate, 127 [Ellis] 2.70
Time, 1:45 1-5. Flagstone, Clock Tower, St. Brideaux, Sun Meadow and Halcyon ran.

SIXTH RACE—Purse $1,300, claiming, 3 year olds, 1⅛ miles:
Mouthpiece, 110 [Steffen]... 5.20 4.00 2.90
Squeeze Play, 107 [Callahan] 5.50 3.80
Danc. Mack, 101 [Nertney] 6.20
Time, 1:47. Ancoda, Fervid, Uncle Herman, Sir Wrack, Irish Maiden, and Dunfern ran.

SEVENTH RACE—Purse $1,300, claiming, four year olds and up, 1⅛ miles:
Royal Charge,111[Simp'n].10.20 5.40 3.60
Our Sis, 102[Critchfield] 11.40 3.90
Abeth, 105 [Roussell] 6.90
Time, 1:56 1-5. Workless, *Sunny Port, *Partnership, Tinita, Five Oaks, Royal Panoply, *Regulation, Catherine of Russia and Torrito ran.
*Field.

HAVRE DE GRACE ENTRIES.

FIRST RACE—Purse $1,300, maiden 2 year olds, fillies, 5½ furlongs:
Boscobel ....115 | Temple Bells......115
Dark Charmer....115 | Fair Advocate....115
Magic Dreamer....115 | Rabbit Skin.......115
Frantic ....115 | †Gloria Maris 115
†Gallette ....115 | †Horatia 115
Bright Moon......115 | Mlle. Foire.......115
Big America......115 | Queenly Way......115
Prince Feather....115 | Justa Lullaby.....115
Excursion ....115 | Dinnertime 115
Beret ....115 | Obstinate Girl....115
†Foxcatcher Farm entry and Mrs. W. M. Jeffords and W. M. Jeffords entry.

SECOND RACE—Purse $1,300, claiming, 3 year olds and up, 6 furlongs:
Liberty Ace......112 | Nae Breeks........116
Perkins ....116 | Duchess Wrack...108
*Quorum ....107 | May Alton.........109
*Rundale ....111 | Joan Pat..........113
Running Girl.....109 | Calgary Kay 116
*Magdrom ....111 | Dunlains Lad.....116
Your Flag.........109 | Sun Thorn.........112
*Baboo ....107 | Angry Plume.....109
Bacciocco ....120 | Gerard 120
My Sis............108 | Muskoday 112

THIRD RACE—Purse $1,400, 2 year olds, 6 furlongs:
General Blaze.....103 | Phantom Legion.110
Clotho ....108 | Etcetera 115
Mad Wind.........108 | Monel 109
Masked Knight....108

FOURTH RACE—Purse $2,000, handicap, 3 year olds and up, mile and 70 yards:
Blind Lane........103 | Sidney Grant.....109
Sunvir ....113 | Storm 111
Berber 100

FIFTH RACE—Purse $1,300, claiming, 3 year olds and up, 1⅛ miles:
Blanc Seing......113 | *Tewseneida 105
Zevesgold ....110 | *Vowed Vengean.108
Roan Antelope....108 | Pourboire 108
*Airway ....103 | Doctor Rankin....113
Fairdale ....113 | Frances Cooper...110
Sweet Air.........105 | Fina F.............100

SIXTH RACE—Purse $1,300, claiming, 3 year olds and up, 1 1-16 miles:
Bubola ....105 | Finita 110
*Volta Bush......100 | Bye and Bye.......113
*Fair Dawn.......105 | Ruane 113
Banal Girl........105 | Skirt 110
Gunther ....113 | Agnes Sorel 105
Vimont ....108 | *Manzana 108

SEVENTH RACE—Purse $1,300, claiming, 3 year olds and up, 1 1-16 miles:
Southland Chief..113 | Carthusian 108
All Blue..........113 | Tantalizing 108
Elolona ....113 | Wayfarer 113
Bub McFarland...113 | Tenant 108
Crossbones ....108 | Star Lassie 110
*Wandering Gold.108 | Gun Man..........108
Baritone 113
*Apprentice allowance claimed.
Weather clear, track fast.

LINCOLN FIELDS Odds and Jockeys

Weather clear; track fast.

FIRST RACE—Purse $1,200, claiming, 2 year olds, 7 furlongs:

Horse.	Wt.	Jockey.	Odds.
Beaver	115	No boy	10-1
Cherry Heart	112	R. Morrison	20-1
Dispatcher	115	P. Dyer	30-1
Brush Down	112	E. Pool	2-1
Peal	112	V. Smith	5-2
Prince Herbert	112	F. Chiavetta	30-1
Colonial Beau	115	H. Schutte	30-1
Chilhoma	110	No boy	30-1
Darter	112	C.E. Allen	6-1
Naughty Jean	112	No boy	30-1
Just Ormont	115	E. Neal	30-1
Russcenes	115	C. Corbett	30-1
Worldly Lad	115	J. McCoy	15-1
Royal Riot	112	No boy	30-1
Prince Dale	115	No boy	20-1
Old Depot	110	J. Neel	8-1
Cousin Judy	107	G. Elston	20-1
True Play	115	R. Jones	30-1
Sidestep	115	R. Tilden	20-1
Zenka	112	No boy	30-1

SECOND RACE—Purse $1,200, claiming, 3 year olds and up, 6 furlongs:

Horse.	Wt.	Jockey.	Odds.
Boiling	109	No boy	20-1
His Last	110	E. James	15-1
In Haste	107	J. McCoy	15-1
Infinity	118	L. Cunningham	8-5
Celtic Prince	114	C. E. Allen	4-1
Ante Bellum	114	No boy	10-1
Nifty	109	R. West	10-1
Tombereau	112	No boy	8-1
Morsun	114	A. Richard	4-1
Ripfield	112	No boy	30-1
Gettin' Even	108	No boy	15-1
King Pin	114	C. Corbett	20-1
Bide a Wee	111	H. R. Riley	20-1
Charm	104	G. Elston	30-1

THIRD RACE—Purse $1,200, allowances, 2 year olds, 6 furlongs:

Horse.	Wt.	Jockey.	Odds.
Higher	105	H. Schutte	15-1
Miss Hoptown	102	J. Kacala	15-1
Camp Douglas	105	J. McCoy	30-1
Unencumbered	107	C. E. Allen	4-5
Marse Robert	107	E. Pool	5-2
Bryonia	107	V. Smith	10-1
Fireflash	104	M. Rose	6-1
Tadcaster	107	No boy	20-1

FOURTH RACE—Purse $1,300, claiming, 3 year olds and up, 6 furlongs:

Horse.	Wt.	Jockey.	Odds.
Sundot	109	W. Moran	4-1
Tela	106	G. Elston	10-1
Eil-Weir	113	No boy	20-1
Cheers	114	L. Cunningham	8-5
Lady Fingers	109	R. Morrison	8-1
Dedicate	111	C. E. Allen	4-1
Ulumiu	114	No boy	5-1

FIFTH RACE—Purse $1,300, claiming, 3 year olds and up, 1¼ miles:

Horse.	Wt.	Jockey.	Odds.
Bagiel	107	R. Jones	4-1
Charles Clarke	107	J. Leyland	30-1
Ormontine	112	J. W. Frye	10-1
Jay Walker	110	L. Cunningham	5-2
Ladrone	112	No boy	5-1
Delmonico	112	E. James	8-1
Tiger Flowers	115	C. Corbett	4-1
Rushing	112	J. McCoy	30-1
Kentucky Ace	112	J. Smith	15-1
Miss Maryland	104	J. Neel	30-1
Bumpsie Ray	112	J. Gianelloni	30-1
Trudgeon	112	H. Roble	8-1
Clover Club	104	No boy	30-1

SIXTH RACE—Purse $1,300, claiming, 3 year olds and up, 1 1-16 miles:

Horse.	Wt.	Jockey.	Odds.
Miss Perfection	113	No boy	8-1
Apt	110	H. Roble	20-1
Thunwin	105	C. E. Allen	10-1
Brush	113	H. Schutte	4-1
Grey Gull	105	G. Elston	8-1
Lady Va Va	110	W. Moran	15-1
Transgression	108	No boy	12-1
Grecian Beauty	110	H. Fisher	6-1
My Carolyne	105	No boy	8-5

SEVENTH RACE—Purse $1,300, claiming, 3 year olds and up, 1 1-16 miles:

Horse.	Wt.	Jockey.	Odds.
Tishybo	110	R. Jones	15-1
Occurrence	105	No boy	30-1
Mai San	108	E. Pool	20-1
Englewood	108	P. Dyer	2-1
Vermiculite	113	C. E. Allen	3-1
Winnie Jo	113	No boy	8-1
Santa Sophia	110	C. Corbett	8-1
Majel	105	M. Rose	5-1
Otilla	105	G. Elston	20-1
Directly	105	No boy	30-1

CONSENSUS
Daily Racing Form Selections

LINCOLN FIELDS.
1—Brush Down, Peal, Cousin Judy.
2—Infinity, Celtic Prince, Morsun.
3—UNENCUMBERED, Fireflash, Marse Robert.
4—Cheers, Lady Fingers, Sundot.
5—Ladrone, Jay Walker, Tiger Flowers.
6—Brush, My Carolyne, Grey Gull.
7—Engelwood, Vermiculite, Winnie Jo.

FAIRMOUNT PARK.
1—Captain J. S., Beige, Fortunate Mann.
2—Monde, Lady Calistoga, Rare Charm.
3—BROOKSIE, Fairyman, Hypoluxo.
4—Gammerson, Poitou, Thalo.
5—Masterly, Come On, Morrocco.
6—Essie, Elizabeth Sullivan, Betty Ann.
7—Cash Play, Mote, Scotland.
8—Ham, Draha, Mary-dale.

HAVRE DE GRACE.
1—Rabbit Skin, Dinner Time, Gallette.
2—Perkins, Sis, Bacciocco.
3—Masked Knight, Etcetera, Madwind.
4—SUNVIR, Blind Lane, Storm.
5—Fairdale, Roan Antelope, Vowed Vengeance.
6—Bubola, Ruana, Fair Dawn.

AQUEDUCT.
1—Lucky Racket, Tiny Wrack, Seasaint.
2—Fichet, Creek, Young Prince.
3—Black Mammy, Mad Career, Polydorus.
4—Lucky Tom, Fall Apple, Pardee.
5—Camper, Billour, Black and Blue.
6—MOONY, Rita Lee, Vesper Star.

EXPECT 20,000 FOR ROBY AUTO RACES SUNDAY

Twenty thousand speed fans, a record for the track, are expected at a series of auto races to the run by the A. A. A. at the Roby-Chicago speedway Sunday.

Nearly 50 cars have been nominated, with the lists open until midnight tonight. Drivers from every part of the country have been attracted by the large prize list.

Allen Mills Wins Senior Golf Crown

Ward W. Willits of Exmoor won the senior of seniors golf championship yesterday, shooting 47—43—90 over the Exmoor course in the annual Illinois seniors tourney. Willits' title indicated supremacy in class A, in which all competitors over 70 years of age were grouped.

The senior championship went to Allen G. Mills of Skokie, who turned in a card of 39—39—78, the lowest gross score in any case. The tourney, the only meet of the year in which the old boys are not forced to compete against youth, drew a record field of 187, every one of whom finished.

The field was divided into classes according to age with class B embracing those players 65 to 69 years. Class C was for players 60 to 64; and in class D the "kids," between 55 and 59, participated. Former State Senator James E. MacMurray of Barrington Hills, champion last year, did not defend his title.

At the annual dinner last night the following officers were elected for the next year:

President—Edward A. Engler, Glen View.
First vice president—H. S. Burpee, Rockford.
Second vice president—W. F. Bode, Exmoor.
Third vice president—C. F. Thompson, Flossmoor.
Secretary—Charles B. Spaulding, Olympia Fields.
Treasurer—William V. Obrien, Exmoor.

The board of governors, to serve from Jan. 1, 1932—Samuel M. Hastings, Old Elm; J. E. MacMurray, Barrington Hills; J. T. Llewellyn, Midlothian; C. A. Kiler, Champaign; Judge Francis E. Baldwin, and Frank E. Brawley, South Shore.

The list of prize winners follows:

CHAMPION OF THE SENIORS.
Allen G. Mills, Skokie, 39—39—78.

SENIOR OF SENIORS CHAMPION.
Ward W. Willits, Exmoor, 47—43—90.

CLASS A.
LOW NET—Samuel H. Hastings, Old Elm, 99—24—75.
SECOND—Robert W. Hall, Skokie, 98—21—77.
THIRD—T. Barbour Brown, Exmoor, 100—23—77.
FOURTH—W. H. Eaton, Midlothian, 105—26—79.
PUTTS—R. K. Preston, Briergate, 32.
LOW GROSS—W. J. Jackson, Beverly, 46—47—93—

CLASS B.
LOW GROSS—W. R. Gwinn, Flossmoor, 39—46—85.
LOW NET—W. F. Bode, Exmoor, 93—21—72.
SECOND—Sam Gilbert, Green Valley, 100—30—70.
THIRD—J. T. Llewellyn, Midlothian, 90—17—73.
FOURTH—C. F. Thompson, Flossmoor, 90—16—74.
PUTTS—L. M. Allen, Skokie, 33.

CLASS C.
LOW GROSS—H. S. Burpee, Rockford, 40—44—84.
LOW NET — C. E. Patterson, Olympia Fields, 93—24—69.
SECOND—O. R. Barnett, Skokie, 98—26—72.
THIRD—C. H. Thorne, Exmoor, 90—18—72.
FOURTH—Sydney Murch, Skokie, 98—28—70.
PUTTS—F. G. Gardner, Exmoor, 28.

CLASS D.
LOW GROSS—E. E. Peter, Olympia Fields, 43—38—81.
LOW NET—H. G. Clark, Skokie, 83—13—70.
SECOND—M. M. Clark, Oak Park, 91—19—72.
THIRD—A. J. Vyse, Exmoor, 102—33—72.
FOURTH—A. H. Gairns, La Grange, 88—15—73.
PUTTS—F. J. Edmonds, Medinah, 29.

CLASS A, 70 YEARS AND OLDER.

W. J. Jackson	93	25	68
Samuel M. Hastings	99	24	75
R. W. Hall	98	21	77
T. Barbour Brown	100	23	77
W. W. Willitts	90	12	78
William V. O'Brien	98	20	78
W. H. Eaton	105	26	79
A. J. Mason	94	13	81
George W. Blossom Jr.	99	18	81
J. M. Levis	102	21	81
W. A. Alexander	97	15	82
Dr. F. H. Martin	102	20	82
R. K. Preston	108	26	82
Dr. George W. Webster	96	12	84
L. R. Schermerhorn	106	22	84
C. S. Castle	107	22	85
G. J. Williams	110	25	85
J. H. Wood	109	22	87
N. H. Whiteside	113	25	88
N. G. Moore	115	27	88
Dr. Frank S. Lombard	125	32	93

CLASS B, 65 TO 69 YEARS.

Samuel Gilbert	100	30	70
William F. Bode	93	21	72
J. T. Llewellyn	90	17	73
William R. Gwinn	85	11	74
Charles F. Thompson	90	16	74
A. L. Winters	94	20	74
Charles M. Smalley	85	9	76
W. J. Garrett	89	12	77
George A. Schofield	95	17	78
Col. K. J. Hampton	100	22	78
W. A. Kittermaster	107	22	79
A. B. Frenier	102	23	79
F. A. Peterson	103	22	81
R. E. Williams	91	8	83
F. D. Montgomery	98	15	83
Thomas E. Roberts	99	16	83
C. S. Ross	102	19	83
C. B. Ford	105	22	83
L. M. Allen	100	15	85
C. E. Cleveland	103	18	85
Henry Struble	107	22	85
W. G. Clark	107	20	87

CLASS C, 60 TO 64 YEARS.

Allen G. Mills	78	9	69
C. E. Patterson	93	24	69
Sydney Murch	98	28	70
C. H. Thorne	90	18	72
O. R. Barnett	98	26	72
J. E. Callender	91	17	74
N. M. Ellis	93	19	74
C. B. Miller	103	29	74
J. W. Clark	93	18	75
F. G. Gardner	96	21	75
G. D. Evans	96	21	75
H. S. Burpee	84	8	76
H. J. Combs	85	9	76
Charles S. B. Smith	87	11	76
Fred W. Hill	87	11	76
A. Starr Best	101	24	77
Bertrand Hopper	84	6	78
Gordon D. Beckley	88	10	78
W. E. Burch	90	12	78
George W. Hall	91	13	78
W. E. Cloyes	93	14	79

CLASS D, 55 TO 59 YEARS:

Arthur J. Vyse	102	33	69
H. G. Clark	85	13	72
M. M. Clarke	91	19	72
F. E. Pierce	88	15	73
A. H. Gairns	88	15	73
Hobart P. Young	90	16	74
J. F. Stone	90	16	74
R. E. Peacock	97	23	74
E. E. Peter	81	5	76
T. A. Lamond	82	6	76
Herbert H. Taylor	82	6	76
H. I. Green	87	11	76
J. C. Belden	87	11	76
Samuel T. Chase	87	11	76
George W. Childs	88	12	76
J. N. Weller	89	13	76
T. E. Sullivan	84	7	77
F. J. Edwards	85	8	77
J. B. Wantz	87	10	77
B. C. Hardenbrook	89	12	77
Dr. G. G. Dowdall	91	14	77

Grand Circuit

AT LEXINGTON, KY.

2:15 PACE—PURSE $1,000.
Ray Henley, br. g., by Peter Henley [Hagler] 1 1 1
Czar Mobel, b. g. [Nabrey]........ 2 2 2
Widow Brooke, b. m. [Marshall].... 3 6 3
Arthur Mower, br. g. [Stokes]........ 5 3 4
Times, 2:02½, 2:03¼, 2:04½. Hill Billy, Reece Howe, Bertha's Signal, and Betty Symbol also started.

CALUMET 2:18 TROT—PURSE $3,000.
Ankabar, ch. g., by Gingen Silk [Parshall] 1 7 2 1
Janie Lee, b. m. [Egan]........ 2 2 1 2
Byron McElwyn, b. g. [Hodgson]..5 3 3
Bonny Castle, br. h. [Valentine]..3 5 6
Times, 2:05, 2:03¼, 2:05¼, 2:09½. Helen Hanover, McHeery, Frederick McKinney, Full Trust, and Calumet Astor also started.

THE PHOENIX—PURSE $2,000.
Star Etawah, b. h., by Daystar [Palin] 4 1 1
Cold Cash, b. h. [Britenfield]........ 1 2 2
Kinney Direct, b. g. [Parker]........ 2 3 3
Calumet Adam, ch. h. [Egan]........ 3 4 4
Times, 2:01¾, 2:01, 2:01. Hollyrood and Volo also started.

THREE YEAR OLD TROT—PURSE $800.
Calumet Bastie, br. h., by Mr. McElwyn [Milloy] 1 1 1
Stellate, b. c. [Egan]........ 2 2 2
Expectation, b. c. [G. White]........ 4 6 3
Paris Lady, ch. f. [Palin]........ 5 3 5
Times, 2:05¾, 2:05⅛, 2:07. Mutchmore, Raindrop, The Volo, Monte Lasente, and Medley also started.

Adams Wins Final District Golf Tourney

Dave Adams of Medinah won the final handicap event of the Chicago District Golf association at Glen Oak yesterday with a 76—6—70. Adams played his first game of golf only six years ago.

The only player to better Adams' gross was John Morrell of the home club, who, with the aid of several birdies, scored a 73.

Another Medinah player, Ralph Baker, with 79—8—71, had second low net, while Tom Warren, Elmhurst, with 77—5—72, tied with S. Lasker of Medinah, who had 84—12—72. They tossed for the prize and Warren won.

Scores:

John Morrell, Glen Oak	73	4	69
D. S. Adams, Medinah	76	6	70
Ralph Baker, Medinah	79	8	71
Tom Warren, Elmhurst	77	5	72
S. Lasker, Medinah	84	12	72
A. F. Lays, Elmhurst	80	7	73
Don Heinly, Hinsdale	81	7	74
Frank Justin, Edgewood Valley	77	3	74
Oscar Miller, Glen Oak	81	7	74
R. B. Reedy, Medinah	81	6	75
George Dawson, Glen Oak	77	2	75
Walter Leininger, Westward Ho	82	7	75
John Smith, Glen Oak	86	11	75
E. B. Llewellyn, Acacia	83	8	75
C. W. Panke, Acacia	95	20	75
Gus Novotny, Edgewood Valley	77	1	76
Doug Tweedie, Glen Oak	80	4	76
J. E. Gavin, Butterfield	87	11	76
J. Morgenson, Acacia	94	18	76
A. C. Ruse, Calumet	88	11	77
Robert Hanley, Broodwood	83	6	77
C. Valette, Green Valley	86	9	77
Bill Langford, Glen Oak	84	7	77
Harry Hahn, Acacia	90	13	77
T. H. Jones, Acacia	96	19	77
J. E. Reardon, Glen Oak	88	10	78
I. Surkamer, Glen Oak	84	6	78
A. E. Carlin, Navajo Fields	91	13	78
Edgar Gifford, La Grange	88	10	78
L. J. Pelikan, Glen Oak	90	12	78
Win Day, Elmhurst	82	4	78
J. O. Armstrong, Elmhurst	89	11	78
C. E. Gould, Acacia	83	5	78
L. M. Gelt, Acacia	93	14	79
Hunter Brown, Green Valley	87	8	79
Harry E. Radix, Ridgemoor	88	9	79
W. R. Walsh, Glen Oak	94	15	79
Dr. L. J. Dvorak, Glen Oak	86	6	80
John Miller, Glen Oak	85	5	80
Jerry Olson, Acacia	95	15	80
P. G. Hoelscher, Green Valley	96	15	81
C. J. Keller, Glen Oak	91	10	81
Harold Burnham, Calumet	89	8	81
William George, Acacia	92	9	81
J. J. Sutton, Elmhurst	91	9	82
J. D. Harris, Bunker Hill	89	7	82
Charles E. Cadle, Elmhurst	95	13	82
A. W. Hale, Medinah	86	4	82
George Dixon, Glen View	89	6	83
Scotty Fessenden, Edgew'd Valley	94	11	83
Dr. H. K. Nicoll, Glen Oak	88	5	83

Huntington's 153 Wins Brookwood Ballyhoo Crown

V. M. Huntington of the home club led the field home in the fourth annual ballyhoo of the Brookwood Country club yesterday, turning in a card of 75—78—153 for 36 hole low gross honors. R. W. Patrick of Marengo was second with 79—81—160. Ray O'Hara of Brookwood had the best low net card, 193—60—133, and M. Potter, also of Brookwood, was next with 197—60—137. R. W. Bramberg's 182—44—138 was third. A field of 164, largest in the history of the ballyhoo, competed.

Earl Drechsler of Glen Oak, in addition to winning the afternoon low gross prize, supplied the feature of the day's play by making a hole in one. Using a brassie in the face of a strong wind, he holed out on the 228 yard third hole.

A quartet comprising W. Palmer, Brookwood; J. Michal, Olympia Fields; E. Johnson, Medinah, and H. Schiller, unattached, took low net foursome honors with 601. W. H. Brown and H. H. Eggleston of Brookwood and J. F. Brown and H. McCauley, both unattached, were second with 603. The remainder of the prize list:

Low gross, class B, 36 holes—R. L. Griffin, unattached, 174.
Low net, class B, 36 holes—Dr. R. Pipman, Glen View, 177—26—151.
Second low net, class B, 36 holes—R. K. Heist, Brookwood, 177—24—153.
Low gross, class C, 36 holes—H. Harnell, unattached, 187.
Low net, class C, 36 holes—W. E. McMeekin, Brookwood, 185—40—145.
Second low net, class C, 36 holes—A. E. McMeekin, unattached, 197—48—149.
Low gross, class D, 36 holes—L. P. Regan, Medinah, 204.
Low net, class D, 36 holes—Dr. L. Cole, Brookwood, 217—60—157.
Low gross, morning—W. E. Lockridge, Brookwood, 79.
Second low gross, morning—F. B. Hunt, Brookwood, 79.
Low net, morning—Frank Donnelly, unattached, 97—30—67.
Second low net, morning—W. C. Gruner, Brookwood, 80—12—68.
Third low net, morning—F. B. Keller, Medinah, 97—28—69.
Fourth low net, morning—C. Motter, Brookwood, 81—11—70.
Low gross, afternoon—Earl Drechsler, Glen Oak, 75.
Second low gross, afternoon—S. L. Anson, Brookwood, 77.
Low net, afternoon—E. J. Kelly, Brookwood, 82—13—69.

Save at Walgreen's

Smoker Specials!

Thursday, Friday, Saturday,

Introductory Offer
WILLARD CIGARS
1/2 PRICE

Corona Size
Reg. 10c Value
2 for 10c
Box of 50..2.50

Senator Size
2 for 25c Value
4 for 25c
Box of 50..3.10

FREE! GENUINE CHRISTY RAZOR
With purchase of 100 Cigarettes
Choice of Lucky Strikes, Chesterfields, Camels, Old Golds
2 tins of 50 each & Christy Razor
ALL FOR 66c

Lucky Strike . . . . Chesterfield
Cigarettes
10c Sweatproof Pkg.
99c Carton of 144

Wings Cigarettes
Regular 15c Pkg
2 for 25c
Carton of 200 1.19

Garcia Grande
Regular 10c Size
2 for 15c
Box of 50 3.69

Fatimas or Omar
Cigarettes
15c a pkg.
Carton of 200...1.50

The Following 5c Cigars
Cremo, San Felice, Garcia Grande Babies, Wm. Penn, Rocky Fords, El Toro, King Bee.
5 for 19c
Box of 50......1.79

Tobacco
Bull Durham—Duke's Mixture
5c 6 pkgs. 25c
All 10c tobacco.....3 for 25c
All 15c tobacco.....2 for 25c

Helmar Cigarettes
10c a Package

The Following 10c Cigars
R. G. Dun, La Palina, Van Dyck, Robt. Burns, Antonio-y-Cleopatra, Tom Palmer, Cuesta Rey, Muriel, Corina, and Chancellor.
3 for 25c 5 for 39c
Box of 50.......3.69

Fifty Fifty Cigars
5 for 17c
Box of 50 1.69

Golf Balls Reduced!
These fine playing Golf Balls now being sold at the lowest prices in our history!

Regular 33c
Peau-Doux Golf Balls
6 for 1.00
Each, 23c 3 for 55c

Regular 45c
Certified Golf Balls
3 for 1.00
Each 35c

MAROONS PO[...] PASSING ATT[...] FOR DOUBLE [...]

Hope to Offset Wea[...] Via Air Saturd[...]

Emphasis on the forwar[...] practice indicates that Co[...] Stagg of the University o[...] hopes to offset his lack[...] strength in the Hillsd[...] double header Saturday [...] quick scoring through the [...] Maroon squad had a long [...] with the forward pass yeste[...] all this week Stagg has be[...] ing a couple of hours daily[...] his passers against rushin[...] and defensive backs.

There will be no over[...] passing talent on the squ[...] day, with Page, Temple an[...] Birney on the bench, but [...] is doing a smarter job of pa[...] he did last year and Pete Zi[...] has accomplishments as a p[...] cause the pair are his be[...] Coach Stagg probably will [...] in different games Saturda[...] and Wallace also can pass [...] at short distances.

The Ends Can Rece[...]

In Bernie Wien, veteran[...] Maroons have a good rec[...] Pompeo Tolgo, who appea[...] clinched the other regular[...] tion, is more skillful tha[...] last season. Several of [...] particularly Stagg and Pag[...] catch passes, but Stagg ca[...] his own tosses and Page [...] the bench.

The temporary ineligibili[...] eral backs also complicate[...] ter of punting. Page and [...] both good punters, and Bir[...] last year. Zimmer will d[...] ing for one back field Satu[...] sell has been practicing a[...] this week.

The Probable Line S[...]

In the line Wien and T[...] Cassels and Spearing, tac[...] berg and Horwitz, guard[...] sons, center, probably [...] against Cornell.

With Walsh and Gabel[...] best reserve tackles, unlik[...] because of injuries, the s[...] line probably will have [...] Jacobsen, ends; Schnur [...] tackles; Shapiro and Be[...] and Zenner, center.

RISK STARS AT PU[...]

Lafayette, Ind., Sept. 23.[...]—Ed Risk, leading ground[...] the Big Ten last season, a[...] recovered from the foot [...] kept him on the sidelines [...] Indiana game last fall. [...] several long runs during [...] this afternoon. Risk had[...] old power and shiftiness a[...] reserves on edge with hi[...] through tackle.

The scrimmage was p[...] most cheering of the yea[...] the line failed to live up [...] tions on defense. The offe[...] four veterans in the back f[...] off yardage with regularit[...] with Risk were Jim P[...] Yunevich, and Jack White[...]

OHIO TACKLE INJU[...]

Columbus, O., Sept. 23.—[...]—A comparatively easy d[...] joyed by Ohio State footb[...] today when, after an ear[...] scrimmage, the afternoon [...] taken up in running th[...] plays.

Baumgarten, 6 foot 4 [...] sprained his ankle. He w[...] uniform for several days.

During the scrimmage [...] downs were scored by [...] against the shock troop[...] sophomore quarter back; [...] comb, and Lew Hinchman[...] ball over.

The only newcomer t[...] string lineup besides Be[...] placed the injured Bau[...] tackle, was Welver at f[...] place of Vacinich.

DECIDE INDIANA L[...]

Bloomington, Ind., Sep[...] cial.]—Hard work in pre[...] the opening game of the se[...] Ohio university in Memo[...] Saturday was concluded [...] diana university football[...] scrimmage here today.

Coach Hayes and his as[...] about decided on the sta[...] Four sophomores are lik[...] the team. They are Lyons[...] guard; Anglemeyer, tackle[...] full back.

Several other sophomo[...] action some time during[...] They are J. Sawicki, end[...] tackle; H. Sawicki, half [...] Dauer, quarter back. De[...] reserve strength is the m[...] the coaches now.

BADGER ENDS W[...]

Madison, Wis., Sept. 2[...]—Four Wisconsin footbal[...] part in a scrimmage th[...] The first team line appe[...] er better, from tackle to [...] a year ago, but the end[...] with the exception of [...] tackles and meets interfer[...] ly and works well on th[...] Catlin is an adept pass [...] is light for other duty. [...] converted back, is impro[...]

In today's scrimmage, [...] for, and Ellicker all mad[...] Ellicker and Schiller, a[...] alternated at right hal[...] signals and one of the [...] to handle these duties in [...] games, due to the absen[...] McGuire, injured Monda[...]

DRILLS IOWA [...]

Iowa City, Ia., Sept. 2[...]—Coach Burt Ingwe[...] stressed drill for Univer[...] linemen. Although tac[...] problems are still far f[...] Samuelson and Dee at ta[...] ten and Fisher on the e[...] to be Ingwersen's first c[...]

Tompkins, regular gua[...] broke into the varsity lin[...] with Hautelmann. Dolly[...] other guard and Magnus[...]

Ingwersen sent all ba[...] through a long forward [...]

MAROONS POLISH PASSING ATTACK FOR DOUBLE BILL

Hope to Offset Weak Line Via Air Saturday.

Emphasis on the forward pass in practice indicates that Coach A. A. Stagg of the University of Chicago hopes to offset his lack of line strength in the Hillsdale-Cornell double header Saturday by some quick scoring through the air. The Maroon squad had a long scrimmage with the forward pass yesterday, and all this week Stagg has been spending a couple of hours daily working his passers against rushing lineman and defensive backs.

There will be no oversupply of passing talent on the squad Saturday, with Page, Temple and possibly Birney on the bench, but Paul Stagg is doing a smarter job of passing than he did last year and Pete Zimmer also has accomplishments as a passer. Because the pair are his best passers, Coach Stagg probably will have them in different games Saturday. Sahlin and Wallace also can pass acceptably at short distances.

The Ends Can Receive.

Ja Bernie Wien, veteran end, the Maroons have a good receiver, and Pompeo Tolgo, who appears to have clinched the other regular end position, is more skillful than he was last season. Several of the backs, particularly Stagg and Page, also can catch passes, but Stagg can not catch his own tosses and Page will sit on the bench.

The temporary ineligibility of several backs also complicates the matter of punting. Page and Temple are both good punters, and Birney kicked last year. Zimmer will do the kicking for one back field Saturday. Buzzell has been practicing as a punter this week.

The Probable Line Starters.

In the line Wien and Tolgo, ends; Gould and Spearing, tackles; Hamilton and Horwitz, guards, and Parker, center, probably will play against Cornell.

Jim Walsh and Gabel, the two first reserve tackles, unlikely to play because of injuries, the second team probably will have Rapp and Jackson, ends; Schnur and Quehl, tackles; Shapiro and Berg, guards, and Reaser, center.

RISK STARS AT PURDUE

Lafayette, Ind., Sept. 23.—[Special.]—Al Risk, leading ground gainer in the Big Ten last season, appears fully recovered from the foot injury that put him on the sidelines during the Indiana game last fall. He tore off several long runs during scrimmage this afternoon. Risk had all of his old power and shiftiness and kept the coaches on edge with his cutbacks through tackle.

The scrimmage was perhaps the best showing of the year although he failed to live up to expectations on defense. The offensive, with Risk and Purvis, Alex Wojcik, and Jack White.

OHIO TACKLE INJURED

Columbus, O., Sept. 23.—[Special.]—The comparatively easy day was enjoyed by Ohio State football players today when, after an early morning workout, the afternoon practice was taken up in running through new plays.

Ed Bumgarner, 6 foot 4 inch tackle, sprained his ankle. He will be out of uniform for several days.

During the scrimmage three touchdowns were scored by the 'varsity against the shock troops. Cramer, sophomore quarter back; Capt. Holland, and Lew Hinchman carried the ball over.

The only newcomer to the first team lineup besides Bell, who replaced the injured Baumgarten at end, was Welver at full back in place of Vacinich.

DECIDE INDIANA LINEUP

Bloomington, Ind., Sept. 23.—[Special.]—Hard work in preparation for the opening game of the season against Ohio university in Memorial stadium Saturday was concluded by the Indiana university football team in a scrimmage here today.

Coach Hayes and his assistants have almost decided on the starting lineup. Four sophomores are likely to make the team. They are Lyons, end; Nylec, guard; Angiemeyer, tackle, and Jones, full back.

Several other sophomores will see action some time during the game. They are J. Sawicki, end; Stevenson, tackle; H. Sawicki, half back, and R. Jones, quarter back. Development of reserve strength is the main object of the coaches now.

BADGER ENDS WEAK

Madison, Wis., Sept. 23.—[Special.]—Four Wisconsin football teams took part in a scrimmage this afternoon. The first team line appeared as good as ever, from tackle to tackle, than a year ago, but the ends are weak with the exception of Thurner. He tackles and meets interference smoothly and works well on the defensive. Oehler is an adept pass receiver but is light for other duty. Gnabah, a converted back, is improving.

In today's scrimmage, Rebholz, Linder and Ellicker all made long runs. Richter and Schiller, a sophomore, alternated at right half and called signals and one of the pair is likely to handle these duties in the first two games, due to the absence of Mickey Holmes, injured Monday.

DRILLS IOWA LINE

Iowa City, Ia., Sept. 23.—[Special.]—Coach Burt Ingwersen today started drill for University of Iowa linemen. Although tackle and end positions are still far from solution, Davidson and Dee at tackle and Merton and Fisher on the ends continue to be Ingwersen's first choices.

Tompkins, regular guard last year, is back into the varsity line alternating with Hautelmann. Dolly was at the other guard and Magnussen at center. Ingwersen sent all backs and ends through a long forward pass workout.

MOON MULLINS—THE EYE, EAR, NOSE AND THROAT SPECIALIST

SID BURNSTEIN, N. U. HALF BACK, REGAINS SPEED

Return of Sid Burnstein, speedy half back, to playing form after being out of the game all of last season with a knee injury has helped to bolster Northwestern's back field. In his sophomore year the former Chicago prep star was one of the best running backs on the team.

In yesterday's scrimmage between the first and second teams Burnstein ripped off a number of long runs which assured him a high place in Coach Dick Hanley's consideration. Although he is only 5 feet 9 inches tall and weighs but 165 pounds, he is one of the hardest runners on the squad to bring down.

Sophomore backs yesterday continued to hold the spotlight. Among the newcomers who are making a strong bid for a regular job are Jakie Sullivan, Roy Auguston, George Potter, Ken Keenan and Oliver Olson.

End and half backs are beginning to show improvement in catching passes. Pug Rentner's passing appears even better than last year.

Louis Steubing, sophomore end, was forced from the scrimmage with a badly wrenched knee. He will be out of practice until next week.

Al Moore and Reb Russell continued on the side lines yesterday, the former still nursing a strained tendon, while the cut over Russell's eye is giving him trouble.

KIPKE SHOWS 'EM HOW

Ann Arbor, Mich., Sept. 23.—[Special.]—Coach Kipke spent most of the afternoon teaching University of Michigan kickers the fine points of punting. He turned in nearly as fine a performance as characterized his playing days, and while Everhardus, Jack Heston, Tessmer, and occasionally Capt. Hudson equaled his kicks in regard to distance, none was able to approach Kipke's accuracy. Everhardus' work was the most consistent.

Injuries reported were mostly of the overnight variety, sustained in yesterday's blocking drill. Only Schmidt, reserve full back, was out of uniform, and he will be back tomorrow or Friday.

GOPHERS TAKE IT EASY

Minneapolis, Minn., Sept. 23.—[Special.]—Fritz Crisler eased up on his Gopher athletes this afternoon, cutting the scrimmage to a mere phantom drill, because the players were beginning to tire under the strenuous work of the last week. However, the squad got another long drill in tackling and blocking, to say nothing of a signal drill in the afternoon that lasted more than an hour.

Crisler has practically decided to use Pete Somers, a three year man, at quarter back in Saturday's double header with the North Dakota Aggies and Ripon. He will use all of his regulars against the Aggies and the rest of the squad will finish against Ripon. Manders, Swartz, and Walter Haas will be the other three to start in the back field Saturday. The line is still in doubt.

Today's workouts were featured by Clarence Munn's brilliant punting. Several times he made kicks that carried more than 60 yards.

NOTRE DAME WHIPS FROSH

Notre Dame, Ind., Sept. 23.—[Special.]—Notre Dame's varsity took its turn at scrimmage this afternoon and ran wild against a picked frosh eleven.

Steve Banas, substitute full back, and Marchy Schwartz, left half, did all the scoring and Banas surprised spectators with his long passes. Charlie Jaskwhich was at quarter back and did the kicking for the varsity with fair success, although coaches are still looking for some one who can place them like Frank Carideo did last season.

Nick Lukats, injured full back, will be in uniform by the end of the week, but will not be allowed to play Saturday against the shock troops.

Coach Anderson today expressed the fear that hot weather, which has prevailed since the opening day of practice, may leave the varsity stale. Every man on the squad has lost at least five pounds and some have shed as much as ten. Workouts will be shotened one hour beginning tomorrow.

ZUPPKE SHIFTS OWEN

Champaign, Ill., Sept. 23.—[Special.]—Boyd [Red] Owen, 176 pound end last season, is being given a trial at tackle, one of the weak positions on the Illinois football team.

The red headed football and basketball letter man from South Bend, outclassed by sophomore ends, shows possibilities of developing at his new position. Owen was used at tackle today for the second time, working against the freshmen.

Aside from the scrimmage with the freshmen, Coach Bob Zuppke continued to drill his candidates in fundamentals, including a session of retrieving fumbled balls.

Herman Walser, Dave Cook, and Gil Berry appear the best of the punters. Most of the passing has been done by Bob Horsley.

There's Nothing Wrong with Corners of Cardinal Infield

[This is the ninth of a series of sketches on the St. Louis Cardinals.]

BY EDWARD BURNS.

St. Louis, Mo., Sept. 23.—There is little wrong with the outside corners of the St. Louis Cardinals' infield. First Baseman Jim Bottomley has been a star for years, but this is the first season that Sparky Adams has been hailed as an outstanding infielder, although he long has been known as a highly useful little man at any infield post excepting first base.

Bottomley gave way early in the sason to Rookie Jim Collins, although no one understood why, unless it was punishment for his complete flop as a batsman in the last world series. But when Collins hurt an ankle in a Chicago game at midseason, Bottomley stepped back into his old job and soon convinced the Collins fans that the young man from Rochester isn't quite ready to take over the property of Sunny Jim.

Until Hafey went on his wild hitting rampage several weeks ago Bottomley was leading the club at bat and was playing his same old spirited game at first base.

Tenth Year in Major Leagues.

This is Bottomley's tenth year in the majors and his lifetime batting average, including this year, will be around .325. As a major leaguer he never has fallen below .300 except once—in 1926 when the Cards won their first pennant he batted .299, but made amends by batting .345 in the world series.

Last year Bottomley upset the Card plans for victory by making only one hit, a scratch double, which didn't mean anything, but he now says he is on top of his game and wouldn't be surprised if he did a lot of hitting in the impending series.

Bottomley, despite his foldup in the last world series, always has been known as strong in the emergencies and holds the record for runs batted in with 12, which is four more than any one else ever batted in one game. Jim performed this feat on Sept. 16, 1924, against Brooklyn. In the first inning he drove in two runs with a single, in the second inning he drove in one run with a double, in the fourth inning he knocked a homer with the bases full, in the sixth he knocked another homer with one on, in the seventh he drove in two more runs with a single and another single in the ninth drove in a run to make it an even dozen.

Jim also holds the National league record for the most years batting in 100 or more runs. Bottomley has accomplished this six seasons.

Bottomley is one of the three bachelors on the Cardinals and makes his home in Nokomis, Ill.

Adams Broke in with Cards in 1921.

And now for little Sparky:

Adams' first major league experience was with the Cards in 1921, but he didn't work enough to get himself a record that year. After a year in Syracuse he was back in St. Louis long enough to appear in eleven games in 1922, but finished with Wichita Falls.

Sparky was obtained by the Cubs the same year and also got in eleven games for Chicago.

In 1923 he played in 95 games for the Cubs at shortstop and the following year played the same position in 117 games. He was the regular second baseman in 149 games in 1925 and in 1926 broke a record as a utility fielder by playing in every game, though shifted from one infield position to another, excepting only first base. He was almost as busy the following year, playing the three positions at various times in 146 contests. In November 1927 he went to Pittsburgh in the deal for Kiki Cuyler and two years later, almost to the day, he was sold to St. Louis, where last year he had his best season, batting .314.

This year he has played a brilliant defensive game and has been adept in getting on base, though he has been hitting about 20 points under his last year's mark.

[Copyright: 1931: By The Chicago Tribune.]

MAINSTAYS

JIM BOTTOMLEY. EARL J. ADAMS.

FOOTBALL FOR the FAN

[Continued from first sport page.]

to kick. As the ball was passed back to Fesler, Johnny Ovelmen, Illinois' right guard [1], broke through and blocked the kick [2]. The ball bounded out of the end zone [3] and automatically was ruled a safety. The score was Ohio State, 12; Illinois, 9. If the ball had remained in the end zone and if Ovelmen or another Illinois player had recovered it there, it would have been a touchdown for Illinois and the score would have been Illinois, 13; Ohio State, 12.

How a Touchback May Occur.

If the ball is sent over the goal line by the team striving to reach that goal it is a touchback.

Every game abounds with touchbacks. The rule makers list many possibilities. But, to repeat, the force or impetus comes from the attacking team and not the team which is defending its own scoring zone.

Touchbacks frequently are the result of [1] a kick [punt] from scrimmage by the attacking team which bounds into the opponents' scoring zone, [2] an unsuccessful place kick or drop kick into opponents' scoring zone, [3] a forward pass which is not caught [incomplete] and lands in or beyond the opponents' scoring zone, and [4] a forward pass which is caught beyond the scoring zone by a player of the attacking team.

Of these 1, 2 and 3 are exceedingly common. No. 4 sometimes occurs and invariable most spectators believe a touchdown has been scored.

There are other play situations which result in touchbacks, but if you understand these you will be able to follow most games without confusion.

[Tomorrow's article will discuss the point after the touchdown.]

Birmingham Beats Houston, 14-10, to Tie Dixie Series

Birmingham, Ala., Sept. 23.—(AP)—Birmingham hammered four Houston pitchers for 23 hits today to win the sixth game of the Dixie series, 14 to 10, tying the scores in games at three all. The teams return to Houston for the seventh and final game of the series Friday.

TWO ROCKFORD FIGHTERS WIN A. A. U. TITLES

Al De Schepper and Billy Celebron, Rockford, Ill., amateur boxers, won last night in the finals of the Central A. A. U. senior championship tournament at the Western stadium. De Schepper took the flyweight title by winning from Armand Cormier, while Celebron defeated Mike Kamis, Chicago welterweight, in a three round bout.

Tony Muscarello, member of the THE TRIBUNE Golden Gloves team, won the featherweight championship by scoring a three round victory over Walter Walker. The heavyweight title was won by Duffy Dvonch, who triumphed over Gene Klopack. The final results follow:

112 POUND CLASS.
Al De Schepper beat Armand Cormier [3].
118 POUND CLASS.
Johnny Ginter beat Armand Morrell [3].
126 POUND CLASS.
Tony Muscarello beat Walter Walker [3].
135 POUND CLASS.
Stanley Krannenberg beat Ray Davis [3].
147 POUND CLASS.
Billy Celebron beat Mike Kamis [3].
160 POUND CLASS.
Anton Hedman beat Bob Grosbek [4].
175 POUND CLASS.
Johnnny Long knocked out Emil Pappas [2].
HEAVYWEIGHT CLASS.
Duffy Dvonch beat Gene Klopack [4].

Dave Miller to Referee Jewish Field Day Bouts

Dave Miller will referee the exhibition bouts to be held in connection with the Jewish field day on Sept. 27 at the Kuppenheimer stadium, 19th street and Keeler avenue. Matches in the middleweight, lightweight and bantamweight classes will be held with contestants being drawn from the Jewish People's institute and the Jewish Athletic association.

Fight Cards

TONIGHT.
SHEWBRIDGE FIELD.
[74th and Aberdeen streets].
Ted Ross vs. Billy Baker.
Pat McLaughlin vs. Tex Hogue.
Jose Fino vs. Sammy Goldman.
Joe Miller vs. Bob Fitzsimmons.
Jerry Kucera vs. Mickey O'Shea.
Joe Lunetto vs. Mickey Mack.

TOMORROW NIGHT.
FRONTON ARENA.
[Clark street and Lawrence avenue.]
John Persche vs. Emil Pappas.
Johnnie Long vs. Bob Hornback.
Freddie Caserio vs. Bob Grosback.
George Schrosbree vs. Eddie Steigel.
Robin Schrosbree vs. Don Messina.
Pete Leslag vs. Lynn Thompson.
Bud Marcy vs. Barney Hasson.
Ben Pinner vs. George Stoltz.

ST. PATRICK AND ST. MEL OPEN '31 SEASON TONIGHT

The race for the north section championship in the Chicago Catholic High School Football league will begin tonight when St. Mel meets St. Patrick at Mills stadium, Kilpatrick avenue and Lake street. The game, originally booked for Oct. 10, was moved up through several changes in the 1931 schedule.

Lawrence McHugh, left guard, and Edward Cain, right half back, are the only veterans in the St. Mel lineup. New players on the squad include Donald Allen, basketball star, Emmet Joyce and Tom Doyle.

Capt. Ralph Mack and Dave Sohr, the only letter men on the squad, will lead Lindblom, 1930 Chicago Public High School league champion, against Champaign tomorrow night at Champaign, Ill. It will be Lindblom's third practice game of the season.

Parker, Fenger and Englewood are other Chicago teams scheduled under the lights tomorrow night. Parker will play at East Aurora; Englewood will meet Washington at East Chicago, and Fenger tackles Elgin on the latter's field.

Joseph Baer, one of the promising candidates at Roosevelt, tore the ligaments of his shoulder in scrimmage and will be unable to play for several weeks.

A parade by the Stanley Sullivan post American Legion drum and bugle corps will precede the Loyola-St. Rita game in the dedication of the new St. Rita athletic field, 63d street and Oakley avenue, Sunday afternoon. The St. Rita band also will participate in the ceremony.

Philip Burling, Oak Park track star, will take Bob Senseney's place at quarter back when the Villagers meet Austin Saturday afternoon at Oak Park field. Senseney, injured in scrimmage, will be out for two weeks.

That Rattler May Be Only a Fox Snake

BY BOB BECKER.

When a snake makes a buzzing, rattling sound with its tail and thus imitates a rattlesnake, it doesn't automatically make it a rattler. This information is of interest, because north shore residents, following a recent news story on the presence of rattlesnakes along the upper Des Plaines river, are condemning a gentle, inoffensive reptile because it resorts to a tail buzzing that is apt to fool the average man.

How About This One?

The following letter is from J. J. Dietmeyer of Waukegan, Ill.:

"I did not know until I read your article the other day that there were rattlesnakes in this section of the country. Now I am writing you for information concerning a snake which I saw at the Waukegan Gun club grounds a few days ago.

"In removing the cover from a small pit in which we have a pulling stand, we noticed a small snake that had fallen into the pit. It was a little over two feet long. Its back was a mottled brown with some patches much darker than others.

"But this is the important part: When we touched it with a stick it moved its tail so rapidly there was a distinct buzzing sound or rattle and when the tail came in contact with an empty paper shell box in the pit, it sounded like a machine gun.

He Had No Rattles.

"After getting the snake out of the pit we held its head with a stick to examine its tail, but we found no rattles. Now, the question is, what kind of a snake is this? It acts like a rattlesnake."

This, undoubtedly, was a fox snake, the best little bluffer among reptiles that we know of. They buzz their tails and make you think they are rattlers. However, the fox snake is harmless. He's gentle, packs no venom, and actually makes a nice pet—if you like snakes.

TED ROSS BOXES BAKER TONIGHT IN 8 ROUND BOUT

Ted Ross, South Chicago middleweight, will meet Billy Baker tonight in the eight round main event at Shewbridge field, 74th and Aberdeen streets.

Ross is one of the outstanding fighters developed in the south section. Ted has had several great fights in local arenas, notably those with Shuffle Callahan and Gary Leach. He has trained quite steadily throughout the summer and is at good fighting weight for his fall debut tonight. Duffy plans to match the winner with Ray Trambile.

In the WAKE of the NEWS

MAROON FOOTBALL.

FRIEND ARCH: Well, Arch, I received your note saying you thought I better go out to Stagg field Saturday and see what the Maroons look like against Hillsdale and Cornell [Iowa]. Then I looked at the paper and saw where a lot of the Maroons will be sitting on the bench Saturday because of injuries and ineligibilities and, maybe, Stagg would have trouble finding enough players for two elevens.

So, Arch, if that happens it will be a great story and we ought to have a photograph of Stagg ready—maybe that one where he is washing dishes on his anniversary would do. You see I figure if there aren't enough Maroons, Stagg will have to play himself. "The Old Man"—only he wasn't "The Old Man" then—did that back in 1892, his first year on the Midway, when there weren't enough players to go round and the other team had no objection before the game, but didn't think so well of their condescension after the game. At that, I think Stagg's still as good as some of his candidates.

Now, of course, I don't exactly see why Chicago plays two elevens on one day, unless it is sheer bravado. It was tried last year in the opener, and the Maroons didn't win another game all season, although they did tie Mississippi and Princeton. Well, last year they beat Ripon, 19 to 0, and then had to be extended to down Hillsdale, 7 to 6, and Hillsdale has back most of the boys who played last year.

Perhaps it doesn't interest you so much what the Maroons did last year, but if Stagg plays Saturday I still think it's a good "human interest" story. Please leave a press stand ticket for me. Regards.

HARVEY T. WOODRUFF.

P. S.—Since you told me to hold my exp. acct. down, I wondered whether I had better drive and charge you for parking space and gasoline, or go on the train. The latter would be slightly less expensive, but it would take more time. However, it isn't for me to say whether gasoline or my time is more valuable to the department.

* * *

Femme-grams.

When a bank officer wears his hat in the office nowadays it just naturally excites a certain amount of suspicion.

Prejudice always fails to recognize its own reflection.

Don't criticize your wife—set her an example [good]. Ella Noise.

* * *

Such Is Life.

Harvey: Now, that the Cardinals are in, what more can they expect of fame? At the end of the trail wait the Athletics, super team, with the peerless pitcher. Gray said it when he wrote: "The paths of glory lead but to the Grove." M, U. M.

* * *

This Wake Is Conducted by Harvey T. Woodruff. Help! Help!

* * *

Public Economy Note.

Wake: If our City Fathers really wish to cut down expenses, they should coöperate with the Federal Farm board and study its system. Just think what the board has done for the consumer in cutting down the price of wheat, cotton and hogs.

Pioneer.

* * *

No Depression Here.

'Twas 3 p. m. by the dresser clock,
When at the door there came a knock.
So quietly—I looked to see;
And Old Doc Stork said, "How ya be?
I got a package—C. O. D.
And hope you're satisfied," said he.
Satisfied—I'll tell the world we be.
Mr. and Mrs. G. A. R.
P. S.—WOW—and wot a boy! G. A. R.

* * *

A Little More Scotch.

Didja hear about the Scotchman who got all bruised up in a street fight because they told him it was a free-for-all? J. N. A.

* * *

Do You Remember Way Back When: Bed rails had pegs about 12 inches apart on sides and ends with rope fastened on pegs drawn from side to side and end to end; then, when Dad filled the bed ticks with fresh rye straw, the kids had to climb on chairs to get into bed?—John J. McNamara, Jackson, Miss.

NATALIE WHIPS NUSS, 125 TO 9, IN BILLIARD MATCH

Pasquale Natalie of Chicago took the lead in the special pocket billiard tournament at the Woods Billiard theater, 154 North Dearborn street, by defeating George Nuss of Kansas City, 125 to 93, in 8 innings, yesterday afternoon. Natalie now has won three and lost none and leads Maj. White, who has won two and lost none.

In the first afternoon game yesterday Nuss triumphed over Charles Summerell of St. Louis, 125 to 86, in 14 innings. His high run was 31, against Summerell's 27.

Nuss ran 59 in the first inning and 28 in the second to lead at 87 to 0. Natalie had three runs of 30 and went out with a run of 19. The standing:

	W.	L.	HR.	BG.
Pasquale Natalie	3	0	43	7
Major White	2	0	42	14
Coy Julian	1	2	24	15
Charles Summerell	1	3	30	23
George Nuss	1	3	59	14

*W.—Won. L.—Lost. HR.—High run. BG.—Best game [innings].

SENATORS BEAT YANKS; TIGHTEN HOLD ON SECOND

New York, Sept. 23.—[Special.]—Defeating the Yankees, 3 to 2, in today's game here, the Washington Senators increased their grasp on second place to a game and a half. The rivals for runner-up honors play a single game Friday and a double header Saturday.

The Senators bunched three hits with an error by Pitcher Vernon Gomez to score all three runs in the sixth inning. Gomez gave way to a pinch hitter in the seventh and Pipgras finished. Score:

WASHINGTON.	Ab	R	H	P	A	NEW YORK.	Ab	R	H	P	A
Myer,2b	4	1	1	2	3	Combs,cf	3	0	0	2	0
Rice,lf	4	1	2	1	0	Sewell,3b	4	0	0	1	3
West,cf	4	0	2	4	0	Ruth,rf	3	0	1	0	0
Cronin,ss	4	0	0	2	5	Gehrig,1b	4	1	0	11	0
Harris,rf	3	0	0	1	0	Dahon'a,lf	4	0	1	1	0
Kuhel,1b	3	0	0	11	0	Lary,ss	3	0	1	3	2
Bluege,3b	4	0	1	1	3	Dickey,c	3	0	0	8	2
Spencer,c	3	0	0	5	0	Lazzeri,2b	4	1	2	2	4
Brown,p	3	1	1	0	3	Gomez,p	2	0	0	0	1
Marberry,p	0	0	0	0	0	Pipgras,p	0	0	0	0	0
	33	3	7	27	13		*34	2	5	27	13

*Byrd batted for Gomez in seventh and Cooke batted for Pipgras in ninth.

Washington .....000 003 000—3
New York .....000 100 100—2

Errors—Myer, Cronin, Gomez. Two base hit—Lary. Three base hit—Rice. Bases on balls—Brown, 3; Gomez, 1. Struck out—Gomez, 5; Brown, 2; Marberry, 2; Pipgras, 1. Hits—Gomez, 6 in 7 innings; Pipgras, 1 in 2; Brown, 5 in 7; Marberry, 0 in 2. Winning pitcher—Brown. Losing pitcher—Gomez. Umpires—Campbell, Dinneen, and Owens. Time—1:50.

TIGERS, INDIANS SPLIT.

Detroit, Mich., Sept. 23.—[Special.]—The Tigers defeated the Cleveland Indians in the first game of a double header today, 9 to 7, and were on their way to win in the second when the Indians scored five times in the sixth inning to triumph, 6 to 2. Scores:

CLEVELAND.	Ab	R	H	P	A	DETROIT.	Ab	R	H	P	A
Kamm,3b	0	1	0	0	1	Johnson,rf	5	2	2	3	0
Porter,rf	5	1	1	1	0	Gehr'er,2b	3	1	1	1	6
Averill,cf	4	2	2	2	0	Stone,lf	4	1	1	1	0
Vosmik,lf	4	0	2	3	0	Alex'er,1b	5	0	2	10	0
H'dapp,2b	5	0	1	0	3	G.W.ker,cf	5	1	1	0	1
Con'ter,1b	5	1	2	13	1	Rogell,ss	3	2	1	3	2
Myatt,c	3	1	0	4	0	Rich'on,3b	4	1	3	1	2
M'tague,ss	3	1	2	3	5	De S'lle,c	4	1	3	3	1
Hudlin,p	2	1	1	1	2	Collier,p	2	0	0	0	1
Con'ally,p	1	0	1	0	2	Herring,p	2	0	1	0	0
*Falk	1	0	1	0	0	Uhle,p	0	0	0	0	0
†Morgan	0	0	0	0	0						
	40	7	14	24	14		37	9	13	27	19

*Batted for Montague in ninth.
†Batted for Connally in ninth.

Cleveland .....102 004 000—7
Detroit .....410 003 10*—9

Errors—Kamm, Porter, Alexander. Two base hits—Richardson [2], Walker, Hudlin, Kamm. Three base hit—Connally. Stolen bases—Vosmik, Porter. Sacrifice—Stone. Double plays—Hudlin to Montague to Connatser; Gehringer to Rogell to Alexander. Bases on balls—Collier, 4; Herring, 2; Uhle, 1; Hudlin, 1; Connally, 2. Struck out—Collier, 1; Uhle, 1; Hudlin, 2. Hits—Collier, 10 in 5 1-3 innings; Herring, 3 in 2; Uhle, 3 in 1 2-3; Hudlin, 11 in 5 [none out in 6th]; Connally, 2 in 3. Winning pitcher—Herring. Losing pitcher—Hudlin. Umpires—Geisel, Moriarty, and Guthrie. Time—2:12.

SECOND GAME.

CLEVELAND.	Ab	R	H	P	A	DETROIT.	Ab	R	H	P	A
Kamm,3b	4	0	2	0	2	Johnson,rf	4	0	1	1	0
Porter,rf	3	0	1	2	0	Geh'er,2b	4	1	2	2	0
Averill,cf	3	0	2	2	0	Stone,lf	4	1	1	2	0
Falk,lf	2	0	0	2	0	Alex'er,1b	4	0	0	10	0
W'smik,lf-cf	4	2	1	5	0	G.W'l'r,cf	3	0	1	2	0
H'dapp,2b	3	1	0	2	4	H.W'l'r,cf	1	0	0	0	0
Con'ter,1b	4	1	1	12	0	Rogell,ss	4	0	1	2	3
Sewell,c	5	1	1	1	1	Rich'n,2b	4	0	1	2	4
Monta'e,ss	3	1	1	1	4	Hayw'th,c	3	0	0	7	1
Brown,p	3	0	1	0	1	Sorrell,p	1	0	0	0	4
						Hogsett,p	1	0	0	0	0
	34	6	10	27	12		*34	2	7	27	11

*Koenig batted for Hogsett in ninth.

Cleveland .....000 005 100—6
Detroit .....000 200 000—2

Errors—Porter, Rogell. Two base hits—Gehringer, Rogell, Porter. Three base hit—Stone. Stolen base—G. Walker. Sacrifices—Porter [2], Hodapp. Bases on balls—Sorrell, 6; Brown, 2. Struck out—Sorrell, 3; Hogsett, 4; Brown, 1. Hits—Sorrell, 9 in 6 2-3; Hogset, 1 in 2 1-3. Losing pitcher—Sorrell. Umpires—Geisel, Guthrie, and Moriarty. Time—1:40.

STOEFEN WHIPS WILMER ALLISON IN COAST MEET

Los Angeles, Cal., Sept. 23.—(AP)—Four startling reversals today marked early rounds in the Pacific southwest tennis championships.

Lester Stoefen, 19 year old Los Angeles youth, whipped the No. 8 seeded singles star, Wilmer Allison, of Austin, Tex., 6-2, 7-5, and teamed with Jack Tidball, also of Los Angeles, to rout the fourth ranking doubles team of Fred Perry and George Hughes, English Davis cup stars, 3-6, 6-3, 7-5.

Another upset came in the men's doubles quarter-finals when Gregory Mangin, Newark, N. J., and Berkeley Bell, Austin, Tex., were defeated by George Lott of Philadelphia and Sidney Wood, New York.

Wood earlier had lost to Keith Gledhill, national intercollegiate champion from Santa Barbara, 6-3, 6-3.

Minor Leagues

AMERICAN ASSOCIATION.

	W.	L.	Pct.		W.	L.	Pct.
St. Paul	101	61	.623	Milwaukee	80	82	.494
Kan. City	87	75	.537	Min'polis	79	84	.485
Ind'polis	84	78	.519	Louisville	72	90	.444
Columbus	81	80	.503	Toledo	65	98	.399

PACIFIC COAST LEAGUE.

	W.	L.	Pct.		W.	L.	Pct.
San Fran.	48	36	.571	Hollywood	39	44	.470
Los Ange's	48	36	.571	Mission	36	47	.437
Oakland	48	38	.558	Seattle	37	48	.435
Portland	45	40	.529	Sacram'to	36	48	.429

Last night's games not included.

YESTERDAY'S RESULTS.
AMERICAN ASSOCIATION.
Indianapolis, 6; Toledo, 2.
Other games postponed; rain.

GOLF Week Day 50c Sat. Sun. $1.00
Saturday Morning Till 10:30—75c
Chicago Meadows Golf Club
5850 S. Cicero Ave.
Phone Prospect 4139 for Reservation—FREE

ADD ROOT, CUBS TO DILEMMA OF 8TH PLACE SOX

Bush Still Seeks Answer for City Series.

BY IRVING VAUGHAN.

The White Sox probably will be delighted when somebody buys them a ticket and tells them to go back home and dig in for the winter. Here they are in eighth place without a chance to emerge after ten straight defeats in the east. Now they have nothing more to contemplate than the Cubs, who, after the ousting of Hack Wilson, awakened to their real worth and showed it by winning eleven out of thirteen decisions.

If what the Cubs have done recently isn't enough to separate the ill fated south siders from what courage still remains, possibly they will be willing to fold up completely and surrender without a fight when they hear that Charley Root is going to tackle them in the opener of the city series next Wednesday. But they won't surrender. The Sox since 1906 have had a habit of forgetting their past sins and doing things in a big way when the Cubs are in the neighborhood. That's what has made the city event exceed the world series in attendance in some years.

There's Root to Remember.

Since it has been proved over a stretch of campaigns that pitching is everything in a limited series, the south side adherents probably will be willing to concede that the situation for their favorites isn't very promising.

Just now Root, one of at least four Cubs who will be entitled to demand a salary boost next winter, is at his season's peak. That's where the Sox probably thought he was when he blanked them on a handful of hits in the charity game of Sept. 9.

Guy Bush is another who by his recent labors must have his own ideas about next year's salary, the so-called depression notwithstanding. Bush is to pitch in the second game against the Sox, according to plans already formulated by Manager Hornsby. Then, after facing that pair for better or worse, the American leaguers will have only Bob Smith and Pat Malone to worry about in the next two meetings.

Hurling Dropped Sox.

When you speak of the Sox pitchers you immediately think of eighth place. That's what put them there. Last spring it looked as if Bush would have pitchers and nothing else, but the boys lost no time developing ailments and some of them are still that way.

Ted Lyons developed a kink in his arm. Al Thomas couldn't pitch, although insisting he felt fine. Before the middle of the season Hal McKain hurt his arm and went home. Pat Caraway, who had given promise of being an outstansing southpaw, became a fiend for defeats and leads the league in that respect. Either he lost his stuff or hostile teams wised up to the proper timing of his freak delivery. There you have nothing remaining from what should have been a good four man staff.

Lyons, in the last couple of weeks, has improved enough to indicate that he'll start in the series, mainly out of necessity. Thomas also may start. It will be recalled that the last time he faced the Cubs he forgot his ailments and produced a beautiful exhibition. The Sox's only hope—on paper—appears to be that both these fellows turn in a winning game.

Frasier, Faber Bush's Best.

All that Bush really can count on is Vic Frasier and the venerable Red Faber. Frasier, if he does

CHICAGO STOCKS SHOW ADVANCES IN BRISK TRADE

Utility Issues Receive Most of Attention.

BY THOMAS FURLONG.

A swift change in sentiment developed in the trading community yesterday in the wake of the rapidly moving events of the last few days and a vigorous bidding for stocks advanced prices of all classes of securities. The Chicago Stock exchange followed the example of the New York market in removing the ban on short selling, but fears that heavy liquidation would appear were soon dispelled as a brisk covering movement developed.

The upturn in prices was more than a technical market development. La Salle street placed a decidedly bullish construction on the wage readjustments announced by the leading industries. Commodity markets also showed a better tone and the absence of any disturbing news in connection with the reopening of the London exchange helped sentiment materially. Announcement of the realignment of interests in the Transamerica corporation was also favorably interpreted in financial circles.

Trading Is Active.

Trading continued active, with total transactions reaching the previous day's mark of 150,000 shares. Better prices ruled in all groups, with the utility stocks receiving most of the attention.

In some shares which have been the targets of heavy selling recently price recoveries were sharp. In most instances, however, the gains were confined to a point or so. Commonwealth Edison rallied 2 to close at 161½, and Public Service no par stock climbed 5 points. U. S. Radio recovered over 2 points from its low of the day and held most of its gain.

Insull Issues Gain.

Middle West and Insull Utility advanced 1 and 1½ respectively. Martin J. Insull, president of Middle West Utilities, announced after the close of the market that the electricity output of the company showed the eighth consecutive monthly gain during August. Exclusive of operations of properties acquired during the year, the output of the company showed a gain of 6.3 per cent in August over the corresponding month of 1930. Each month this year the improvement over the corresponding month of 1930 has been increasing, Mr. Insull stated. The trend has continued during September, with the third week showing the best gain of any week this year, he added.

Directors of Middle West yesterday declared the regular quarterly dividend of 2 per cent on the common stock, payable Nov. 16 to holders of record Oct. 15.

Declines were chalked up for a few issues which were not drawn into the selling earlier in the week. Among these stocks were Art Metal, Marks preferred, and A. M. Castle.

BUSINESS SESSIONS TODAY

CONVENTIONS.

Gellman Manufacturing Co.....Bismarck
Int. Patent Show.....Merchandise Mart
Nat. Ass'n of Printing Ink Mfrs...Congress

MEETINGS.

Alschuler-Wachsman display .....Shoreland
Central Fabricators Ass'n.....Palmer House
Columbus Club of Engineers..Great Northern
De Soto Motor Co.....Knickerbocker
D. F. Goodrich Co.....Knickerbocker
Mac-Rho Sales & Mfg. Co.....La Salle
Nat. Ass'n of Bakers Supply Houses.....
.....Palmer House
Nat. Credit Men's Ass'n.....Edgewater Beach
Nat. Door Mfrs.....Blackstone
Non-Ferrous Ingot Metal Inst.....
.....Edgewater Beach
Wisconsin Fuel Merchants ..Great Northern

LUNCHEONS.

Architects' Club of Chicago...1801 Prairie-av.
Associated Retail Credit Men...Palmer House
Chicago Oil Men .....Auditorium Hotel
Chicago Special Libraries.....Palmer House
Commercial Printers Ass'n...Great Northern
Export Managers Club .....Great Northern
National Ass'n of Credit Men...Palmer House
R. A. Williams & Co.....La Salle

EVENING EVENTS.

Chicago Controllers Congress..Palmer House
Office Managers Club .....Palmer House
Mail Advertising Service Ass'n.....
.....Great Northern
Society of Industrial Engineers.....
.....Auditorium Hotel
Mo. U. Engineers club..Chicago Lighting Inst.
Lincoln Park Conclave..Chicago Lighting Inst.
Edison Contract dept..Chicago Lighting Inst.

[Compiled by the convention bureau of the Chicago Association of Commerce, to which please send any additions or corrections.]

SUGAR.

NEW YORK, Sept. 23.—(AP)—SUGAR—Raw, was firmer today, advancing 1-32 of a cent to 6.42c, with a better inquiry reported. Sales reported, including some made late yesterday, totaled 135,000 bags of Cubans, from store and for prompt shipment, at 3.37@3.42c, and 29,000 bags of Porto Rican, for prompt shipment, at 3.43c to local and outport refiners.

Futures were firmer, reflecting the better tone to the spot market. Final prices were from 2 to 4 points net higher. Approximate sales were only 19,000 tons. Prices follow:

	Open.	High.	Low.	Close.	Prev. close.
December	1.30	1.34	1.30	1.33	1.29
January	1.29	1.30	1.29	1.32	1.28
March	1.31	1.35	1.31	1.34	1.30
May	1.35	1.39	1.36	1.39	1.36
July	1.41	1.44	1.41	1.44	1.40

There was nothing new in the refined situation, with buyers still inclined to limit purchases to day requirements. Prices were listed at 4.55c for fine granulated by all refiners.

DRY GOODS.

NEW YORK, Sept. 23.—(AP)—There was some lessening of the tension in dry goods markets today and business broadened a trifle. Cotton goods were steady. Burlaps continue unsettled. Wool dress goods are selling moderately. Silks are in the strongest statistical position for a long time and velvets are particularly strong. Rayon sales continue steady with cotton mills buying more.

ON FOREIGN BOURSES.

LONDON, Sept. 23.—(AP)—Bar silver, 16¼d per ounce. Money, 4½ per cent. Discount rates: Short bills, 5⅝@5¾ per cent; three months, 5⅝@5¾ per cent.

PARIS, Sept. 23.—Three per cent rentes 87 francs 65 centimes. Five per cent loan, 102 francs 95 centimes. Exchange on London 104 francs. The dollar was quoted at 25 francs 30 centimes.

ROSIN AND TURPENTINE.

SAVANAH, Sept. 23.—TURPENTINE — Firm, 21c; sales, 243 casks; receipts, 399; shipments, 217; stock, 36,303 casks. ROSIN —Firm; sales, 629 brls; receipts, 1,646; shipments, 3,862; stock, 224,350 brls. Quote B, and D, $2.50; E, $2.55; F, G, and H, $2.67½; I, $2.67@2.70; K, $2.75@2.77½; M, $2.95@2.97½; N, $3.60@3.70; WG, $4.85; WW and X, $5.30.

RAW SILK.

NEW YORK, Sept. 23.—(AP)—SILK—Raw futures closed firm; sales, 1,330 bales. September, $2.36; December, $2.30; March, $2.29. Open market quotations (60 day basis); Shanghai steam extra B, $2.50; Canton double extra A 14-16s, $1.75; Japanese crack double extra, $2.50.

NEW YORK · CURB · TRANSACTIONS

Wednesday, Sept. 23, 1931.

Shares sold today	690,000	Total sales 1931 to date	83,800,500
Year ago	645,400	Total sales 1930 to date	173,866,400

A

	Sales.	High.	Low.	Close.	Net chge.
Affil Prod	3,800	19¼	17⅛	19⅛	+ 1⅛
*Allied Inv pf	200	108⅝	108⅝	108⅝	....
Alum Co Am	2,125	107⅝	103	104	+ ⅞
Do pfd	200	93	91	91	....
Alum Goods	500	10	10	10	....
Alum Ltd	200	41	37	37	....
Do B war	144	6⅜	5¼	6⅛	+ ⅜
Do C war	120	10	7	7	— 2
Do D war	150	18	10¾	16¾	— 1⅜
Am Cit P&LA	300	27	27	27	+ 2
Do B	2,800	4¼	3⅜	4⅛	+ ⅜
Am Com P A	1,900	7⅛	6⅜	7⅜	— ⅛
Do B	500	10⅜	9	9	— 1⅜
Am Corp	100	2⅝	2⅜	2⅝	....
Do war	200	⅛	⅛	⅛	....
Am Cyan B	2,100	5	4⅜	5	+ ⅛
Am Inv B	200	3⅜	3⅜	3⅜	+ ⅛
Am Fgn Pwr w	3,000	10	8⅛	9⅛	+ ⅛
Am Found	300	1¾	1¾	1⅞	....
Am Gas & El	11,100	48	42¼	47	+ 4⅞
Am Lt & Trac	800	28	25⅝	28	+ 3⅛
Am Maracaibo	1,600	⅛	⅛	⅛	....
Am Nat Gas	900	1⅛	1⅛	1⅛	....
Am Superpw	34,600	7⅞	6⅜	7⅜	+ 1
Am Tel pfd	500	76	70½	75½	+ ⅛
Am Ut&GB cif	2,300	⅜	⅜	⅜	+ ⅛
Am Yvette	200	1¼	1¼	1¼	— ⅛
Anglo C C N	500	⅛	⅛	⅛	....
Appala Gas	4,000	2	1⅞	2	....
Arc Red Tube	300	2¼	2¼	2¼	....
Ark Nat Gas	900	3⅜	3¼	3¼	— ⅛
Do A	3,000	3¾	3	3⅜	....
Do pfd	100	4½	4½	4½	....
Art Metals	300	3¼	3¼	3¼	+ ⅛
Asso G&E A	2,500	8	7⅝	8	+ ⅛
Do wi rts	100	2	2	2	....
Do war	100	⅛	⅛	⅛	....
Do deb rts	100	1¼	1¼	1¼	....
Asso E I Ltd	400	3½	3½	3½	....
Atlas Pty	400	4	4	4	....
Atlas Util	2,000	5	4⅝	4¾	— ⅛
Do war	100	1⅜	1⅜	1⅜	....
Auto Vot Mch	200	2½	2½	2½	....
Do vtc	400	7	7	7	+ ⅛

B

Bene Ind Loan	100	13½	13⅛	13½	....
Bigelow S Inc	25	25	25	25	+ 1
Bliss Co	300	2⅜	2⅛	2⅜	....
Blue Ridge	1,500	2⅜	1⅜	2⅜	+ 1⅛
Do cvt pfd	2,000	26	24½	26	+ 1½
Braz Tr & Lgt	3,600	10¼	9¼	10⅛	+ 1⅛
Brit Am T B	600	14⅜	14⅛	14¼	+ ⅜
Do reg	500	14⅜	14⅜	14½	— 1
Buckeye P L	200	45	45	45	....
Buff N&EP p	1,400	26	25⅞	25⅞	....
Bulva W pfd	100	19½	19½	19½	....
Bunk H & S	525	25⅝	25	25	+ 1
Burco Inc	100	2	2	2	....
Do cvt pfd	1,400	40	39	40	....
Butler Bros	1,900	3¼	3⅛	3¼	+ ⅛

C

Cable Radio	200	⅝	⅝	⅝	— ⅛
CAM vtc new	1,000	⅛	⅛	⅛	....
Can Marc W	1,300	1⅛	1⅛	1⅛	— ⅛
Carib Syn n	6,100	⅝	½	⅝	+ ⅛
Carnation Co	100	20½	20½	20½	+ ⅛
Cent P S Del	100	13⅛	13⅛	13⅜	....
Cent Pipe	300	4	4	4	....
Cent Sta Elec	4,400	4⅜	3⅞	4¼	+ ⅜
Do war	100	5	5	5	....
Cent P S A	1,600	5	4⅛	5	+ ⅜
Cent P PS A	100	17⅛	17⅛	17⅜	+ ⅜
Chain Str Stk	100	7	7	7	....
Charis Corp	100	20	20	20	....
Chesebro Mfg	100	98⅛	98⅛	98⅛	....
Chain Str Dev	300	1	1	1	....
Cities Sve	29,700	8⅜	7⅜	8¼	+ ⅜
Do pfd	600	59½	55½	59⅝	—
Ci Neon Lts	400	2⅜	2	2⅜	....
Colum Synd	1,100	⅛	⅜	⅜	....
Colon Oil	3,000	1⅛	1	1⅛	....
Colum O & G	17,100	2⅜	2	2⅜	+ ⅛
Colum Pict	100	6¼	6¼	6¼	+ 1
Do vtc	300	7⅛	6⅝	7⅛	....
Com & So war	30,300	1	⅞	1	....
Com Edison	75	164	159⅝	164	....
Com Wat Sve	300	5½	5½	5½	....
Cons Cop Min	500	1⅜	1⅜	1⅜	+ ⅛
Con G&E Balt	300	73½	72½	73	....
Do pfd A	50	107	107	107	—
Con G & E pf	50	92	92	92	— 2
Con Gas Ut A	200	4¼	4⅛	4	— ⅛
Do B	100	4	4	4	....
Cons Ret Stks	100	2⅜	2⅜	2⅜	....
Con Royalty	200	1⅛	1⅛	1⅛	....
Copper Besse	300	5	4	4	— 1⅜
Cord Corp	2,500	6¼	5⅜	6¼	+ ⅜
Corron & Reyn	100	2	2	2	....
Do pfd A	100	17	17	17	— 1
Cosden Oil	1,000	1⅛	1⅛	1⅛	....
Creole Syndic	3,200	2⅛	2	2⅛	+ ⅛
Crocker & Wh	800	7	7	7	+ ⅛
Cr Cork Int A	300	2¼	2¼	2¼	+ ⅛
Cuban Teb vt	100	2	2	2	....
Cuneo Press p	100	80	80	80	....
Curtis Wr w	100	⅛	⅛	⅛	....
Cusi Mexicana	1,400	⅜	⅜	⅜	+ ⅛

D

Darby Petrol	300	2⅜	2⅜	2⅜	....
Davenport Hos	200	16	16	16	....
Dayton Air	400	¼	¼	¼	....
Deere & Co	500	15⅞	12¾	15½	+ 3⅜
De For Radio	5,400	3	2⅜	3	+ ⅜
Derby Oil	300	3	3	3	....
Det Aircraft	100	1	1	1	....
Dresser Mfg A	100	23	23	23	+ 4
Do B	300	12	12	12	....
Driver Harris	100	10¼	10¼	10¼	+ 1½
Dubilier Cond	900	2¼	2	2	— ⅛
Duke Power	27,500	92⅜	80½	92⅜	+ 2⅜
Duquesne Gas	2,100	⅜	⅜	⅜	— ⅛
Durant Mot	1,200	¾	⅝	¾	....
Duval Tex Sul	100	⅜	⅜	⅜	....

E

E U Asso cv p	200	6¼	6¼	6¼	+ 2¼
East G & Fuel	100	16½	16½	16½	— ⅛
East St Pow B	600	6¼	5¼	6¼	+ 1⅜
East Util A	100	2	2	2	....
Edison Pie p	125	25	25	25	+ ⅝
Elster Elec	300	2½	2½	2½	....
El Bond & Sh	2,200	23⅜	20⅝	23⅛	+ 3⅛
Do pfd	200	87	86	87	+ 1
El Pow Assn	1,000	9	8	9	+ 1
Elec Shareh Co	1,600	8⅛	7⅝	8⅛	+ ⅛
El P&L c w	4,200	11⅛	10⅜	10⅝	— ⅜
El Sharehold	700	7	6	7	+ 1⅛
Empire Corp	400	1	1	1	....
EmGAF &% p	50	45¼	45¼	45¼	....
Empire Pow	100	35	35	35	....
Empl Re Ins	400	20	18	20	+ 9⅛
Eureka Pipe	100	23⅞	23⅞	23⅞	+ 2⅛
Eur El p rts	400	⅜	⅜	⅜	....

F

Fairey Avia	100	1⅜	1⅜	1⅜	....
Fajardo Sug	50	22¾	22¾	22½	....
Fed Metals	100	7½	7½	7½	....
Fed Corp	100	7⅞	7⅞	7⅞	....
Fla P&L 7% p	200	95	95	95	— 2½
Ford M Can A	800	13¼	10⅛	13¼	+ 1½
Ford Mo Ltd	8,600	8	6⅜	7⅝	+ ⅛
Found Fgn	200	2⅜	2⅜	2⅜	+ ⅛
Fox Thea A	3,000	1⅛	1⅛	1⅛	....

G

Galena Oil	1,000	2¾	2¼	2⅜	....
Gen Aviation	1,800	3⅜	2⅜	3⅜	+ ⅜
Gen/El Eng ct	700	5¼	5	5¼	+ ⅛
Gen/El Empire	100	15	15	15	....
GGE 6% cv pB	100	30	30	30	....
Gen Th E cv p	1,200	3¼	3	3	....
Glen Ald Co	100	29	29	29	+ 4
Globe Und	800	7	7	7	+ ⅛
Gold Cen M	1,800	⅜	⅜	⅜	....
Gold Sacks T	3,100	3⅝	3	3¼	+ ⅛
Gold Seal El	600	⅜	⅜	⅜	....
Graymur Corp	300	17⅜	17⅜	17⅜	....
Grier SM pfd	50	10	10	10	....
Grt A&P 1st p	60	120	120	120	....
Do new	200	185	180	185	+ 4
Gulf Oil Pa	2,400	43	42⅛	47¼	+ 3⅝

H

Hachm Lind	200	15¼	14	15¼	....
Hamilton G v	200	1⅜	1⅜	1⅜	....
Hartford Elec	25	63	63	63	....
Hecla Min	100	5¼	5¼	5¼	....
H Rubenstein	1,000	⅝	⅝	⅝	....
H WalkerG&W	2,400	3⅜	3⅜	3⅜	....
Hires Co	100	22⅜	22⅜	22⅜	+ ⅜
Holl Gold Min	100	5	5	5	+ ⅛
Horn & Har	100	34	34	34	....
Hud Bay M&S	1,600	2⅞	2⅝	2⅝	....
Humb Oil&Ref	400	55	53	55	+ 5
Hygrade Food	300	2⅜	2¼	2⅜	+ ⅛

I

Imp Oil Cana	1,300	10	8⅞	10	+ 1
IndTerIlNGl A	100	6¼	6½	6½	....
Ins Co N Am	500	39⅜	39⅛	39⅜	+ 2⅜
Insull Util	800	15⅜	13⅞	15⅝	+ 1⅜
Insur Sec	300	5	4⅜	5	....
Intercon Petr	3,500	⅛	⅛	⅛	....
Internat Petr	5,600	9¼	8⅜	9⅛	— ⅜
Int Shi Pow	400	17⅜	17⅛	17⅛	— ⅜
Int Saf Raz B	700	3	2	3	+ ⅛
Int Util B	3,400	4⅜	3⅜	4⅜	+ ⅜
Do war	200	⅝	⅝	⅝	....
Irving Air Ch	400	7⅜	6	6⅞	+ ⅜
Ital Superpow	500	2¾	2½	2¾	+ ⅛
Do deb rts	200	1	1	1	+ ⅛

J

Jonas Naumbg	300	¾	¾	¾	....

K

Kolster Brnds	900	1⅜	1⅜	1⅜	+ ⅜

L

LackawSec nw	300	29⅜	29	29	— 1
LefcrtRiCo pf	200	22⅜	20	20	....
LehighCoal Na	300	16½	16	16¼	+ 2
Leonard Oil	1,000	⅛	⅛	⅛	....
Lone Star Gas	5,900	10¼	9⅜	10	+ ⅝
Long Isl Lt	1,000	27⅞	27¼	27¼	+ ⅛
Do pfd	10	109	109	109	....
LouisianL & E	200	⅝	⅝	⅝	+ ⅛

M

Magdalena Sy	1,600	⅛	⅛	⅛	+ ⅛
MaviaBot CoA	500	1⅛	1⅛	1⅛	....
Mayflower As	800	24	22⅝	24	+ 1
McNarr Strs	700	10½	10	10¼	+ ⅜
Mead Joh & Co	700	56	54¼	56	....
MemphisNat G	600	6	5⅝	6	....
Mercantile St	100	23	23	23	....
MetalText pfd	100	34	34	34	....
Mex Ohio	600	4½	3	4⅛	....
Midst Pet vtcA	300	2	1⅜	2	....
Do vtc B	200	⅜	⅜	⅜	....
Mid West Util	2,900	11⅛	10¼	11	+ ⅛
Mid States	1,100	4½	2¼	4⅛	— ⅜
Midl United	100	15⅜	15⅜	15⅝	— ⅛
MoKanPipe L	2,500	3⅝	2½	3½	+ 1
Do vtc B	300	⅛	⅛	⅛	....
Mountain Prod	500	3¼	3¼	3¼	....
Municipal Ser	300	4½	4¼	4½	+ ⅛

N

Nat Amer Inc	700	2	1⅜	2	....
Nat Avia	1,400	4½	3¾	4½	+ ⅜
Nat Bond Shr	100	26	26	26	....
Nat Family St	100	⅛	⅛	⅛	+ ⅛
Nat Food Prod	300	1	1	1	....
Nat Fuel & G	1,100	17	16	17	+ 1⅛
Nat Investors	300	3⅝	3½	3½	+ ⅛
Nat Shi Tm S	1,100	2¼	2	2	— ⅛
Nat Sec	100	1⅛	1⅛	1⅛	+ ⅛
Nat Trans	200	11	10½	11	+ 1⅛
NewberryJJ Co	100	20½	20½	20½	— ⅛
New Bradford	100	⅝	⅝	⅝	....
NewEngPw pf	50	72	71⅞	71⅞	+ 1⅛
Newmont Min	900	21	19	21	+ 3⅛
NiagShra M D	300	5⅛	5	5	+ ⅛
N Y Hondur	400	10⅛	10⅛	10⅜	....
NYSteam Cp	300	60	60	60	....
NYTel 6½%pf	50	115⅝	115	115⅝	+ ⅝
N Y Transit	1,200	7	5⅝	7	....
Ning Rad Pw	11,100	8⅜	8¼	8⅜	+ ⅛
Do A war	1,300	1⅛	1⅛	1⅛	+ ⅛
Niles Bem Pd	600	12	10	10½	+ ⅛
Nipissing Min	200	1	1	1	+ ⅛
Noma Elec	100	4	4	4	— ⅛
NoAmAvia wa	100	⅛	⅛	⅛	....
Nordon Corp	800	⅛	⅛	⅛	....
NEuroOil Corp	300	⅛	⅛	⅛	....
NoCent Texas	700	1¼	1	1	....
NIndPubS6% p	25	102¾	100	100	....
Nor Pipe Line	100	23⅜	23½	23½	....
Nor St Pow A	100	100	100	100	+ 5½
Do 6%	10	98¼	98¼	98¼	+ ⅜
Do pfd	100	101	101	101	— 1
Novadel Agene	100	38⅛	38⅛	38⅛	+ 1

O

Ohio Copper	1,400	⅜	⅜	⅜	....
Ohio Pow pfd	40	107	106⅛	106⅜	....

P

PacG&Elst pf	1,000	27¼	27¼	27½	— ⅜
Pac Tin	600	2½	2	2	....
Pac West Oil	200	4⅜	4⅛	4⅜	....
PanAm Airws	200	23	21⅝	23	+ 1⅜
Pandem Oil	500	⅛	⅛	⅛	....
PantepecO Ven	100	⅜	⅜	⅜	....
Paramnt Cab	2,100	5	3⅞	3⅞	....
Park Davis	200	25	24⅝	24⅝	....
PennP&L pfd	150	107½	106	107½	....
Penn R Corp	4,900	5	4⅜	4⅝	+ ⅛
Penn W & P	300	57	54	57	+ 5⅜
Peop Lt Coke	500	5¼	4⅜	5¼	....
Peop L P A	100	2¼	2¼	2¼	....
Perryman Elec	800	1⅛	1⅛	1⅛	+ ⅜
Philip Morris	2,000	2⅜	2¼	2⅜	+ ⅜
Phoenix Sec	400	⅜	⅜	⅜	....
Do pfd	300	20⅜	20½	20⅜	....
Pitney Bow n	200	3½	3½	3½	....
Plymouth Oil	700	8⅜	8	8¼	+ ⅛
Pratt & Lam	700	29	29	29	....
Producers Corp	300	⅝	⅝	⅝	....
Prud Inv pfd	100	84	83⅜	83⅜	— ⅛
Pub Ut H pfd	100	11	11	11	....
Do ex war	1,000	1⅜	1⅜	1⅜	+ ⅛
Do war	2,800	⅛	⅛	⅛	+ ⅛
Pug Sound Pw					
& Lgt 1st pf	50	89¾	89	89¾	....
Pure Oil 6%p	30	60	60	60	— ⅜

R

Radio Prod	100	1⅜	1⅛	1⅜	....
R R Ser Corp	100	2⅜	2⅜	2⅜	....
Reiter Foster	100	1⅛	1⅛	1⅛	+ ⅛
Reli Mgmt	100	3	3	3	+ ⅛
Rep Gas	2,100	4⅜	4	4¼	+ ⅛
Richman Bros	25	49¼	49¼	49¼	....
Rockld L&P	500	12⅜	12⅜	12⅜	....
Roose Field	100	1⅛	1⅛	1⅛	+ ⅛
Rubberoid Co	300	33⅜	33⅛	33⅜	+ ⅛
Ryan Con	100	1⅜	1⅜	1⅜	+ ⅛

S

Saf Car H&L	25	30½	30½	30½	....
St Anth Gold	400	⅛	⅛	⅛	....
St Regis Paper	2,800	8	7⅞	7⅞	+ ⅛
Salt Crk Prod	100	5	5	5	+ ⅛
Schulte Unit	200	⅜	⅜	⅜	....
Do pfd	100	¾	¾	¾	....
Seabd Util	400	2	1⅞	1⅞	....
Seeman Bros	100	24½	24½	24½	....
Seg LaHdwe	1,900	4⅜	3⅞	4⅛	+ ⅛
Sec Al Cp NY	300	7¾	7¼	7¼	+ ⅜
Seiberling Rub		5	5	5	+ ⅛
Select Ind	700	2¼	1⅞	2¼	+ ⅛
Sent Saf Con	200	⅝	⅝	⅝	....
Shaut Deun	1,100	2¼	2¼	2¼	+ ⅛
Shenan Corp	600	3	2	2	— ⅛
Do cv pfd	400	18¾	17⅜	18¾	....
Singer Mfg	30	175	170	174	+ 4
Smith A O	110	78	70	78	+ 11⅜
Solar Ref	400	15⅛	15⅛	15⅛	....
S Cal Ed B pf	200	26½	26½	26½	+ ⅜
So Penn Oil	100	15	15	15	+ 1
South Corp	800	2¼	2	2	— ⅛
South N Gas	300	1⅛	1	1⅛	+ ⅛
S Pa Bel Tel pf	200	120⅛	119⅝	120⅛	— ⅛
S W Gas Elt	10	87	87	87	....
Stand Motors	100	⅝	⅝	⅝	....
Std Oil Ind	6,900	21⅜	20⅞	21⅛	+ ⅛
Do Kentucky	3,300	16⅜	15⅞	16⅛	+ 1
Do Ohio pfd	20	101	101	101	....
Std Pw&Lt pf	50	85	85	85	....
Std Screw	50	52½	52	52¼	....
Starrett Corp	300	2	2	2	....
Stein Cosmet	300	1⅛	1⅛	1⅛	....
Stutz M C Am	400	10¼	10	10⅜	....
Do war	100	⅛	⅛	⅛	....
Sun Inv pfd	400	35½	35½	35½	....
Sunray Oil	1,200	1⅛	1⅛	1⅛	+ ⅛
Sullivan Mch	75	13	13	13	....
Swift Co	1,800	23	22½	23	....
Swift Int	400	31⅛	30	31¼	+ 1⅛

T

Taggart Corp	100	4¼	4¼	4¼	+ ⅛
Tampa Elec	300	33	31⅝	32½	+ 1⅛
Technicol Inc	2,100	4⅜	4	4⅛	+ ⅛
Teck H Gold	1,200	5	5	5	+ ⅛
Texon Oil&Ld	600	7	6½	7	+ ⅛
Thatch Sec	900	3¼	3¼	3¼	....
Tr Air Trans	500	4¼	4¼	4¼	— ⅛
Tr L Day Stk	2,400	2⅝	2⅜	2⅝	+ ⅛
Tr Con Corp w	300	2¼	2	2¼	....
Tri Util Corp	1,000	⅜	⅜	⅜	....
Tub Art Silk	100	3⅜	3⅜	3⅜	+ ⅛

U

Un N Gas Can	500	8¼	7¾	7¾	+ ⅜
Union Oil Asso	300	13	12¾	13	....
Union Tob	100	⅛	⅛	⅛	....
Un Corp war	2,000	6	5⅝	5⅞	+ ⅛
Un Founders	15,300	3½	2⅜	3½	....
United Gas	11,400	4⅜	3⅜	4

RAILROAD WAGE CUT OF 10 PCT. IS PREDICTED

Expected to Follow Steel Action.

YESTERDAY'S AVERAGES

	High.	Low.	Close.	Net chge.
[illegible] railroads	51.70	45.91	51.28	+6.11
[illegible] industrials	161.62	153.23	159.60	+8.82
[illegible] stocks	106.66	99.57	105.44	+7.47
[illegible] stks. yr. ago	194.61	187.27	190.16	....

BY O. A. MATHER.

Reduction of wages by the railroads now is freely predicted as the next big move in the economics of the present deflation period. It is expected to take much the same course as did the cutting of wages in the steel industry, namely, reduction of dividends of stockholders and salaries of official personnel, tentative discussion of the necessity for cutting wages, insistent reports of such reductions, and, finally, the reductions.

The Chicago financial district yesterday indulged in considerable gossip along this line. It was pointed out that the railroads already have taken steps of reducing dividends and salaries and that the discussions of wage reductions are at hand. Most railroad officials and financiers do not expect to win the blanket 15 per cent freight rate increase now being sought before the interstate commerce commission. Best opinion is that increases which may average around 5 per cent may be granted.

Expect Wage Cut.

It is the consensus that, with the rate hearings finished and the issue decided, the railroads will seek to put into effect a 10 per cent reduction in wages. Just how soon such a move would become effective is problematical. The railroads will first urge on the railroad labor unions that such a reduction be accepted voluntarily. Otherwise a number of months must elapse while arbitration hearings are held and eventually the issue decided before the interstate commerce commission.

An example of the present tentative discussion concerning a reduction in railroad wages is contained in one of the mid-week steel trade reviews, which last summer also joined in the preliminary discussion of wage reductions in the steel industry.

Bow to Inevitable.

"In announcing a cut of 10 per cent in common labor rates," the Iron Age says, "steel producers bowed to the inevitable after weathering two years of slack operations. In finally recognizing the necessity of cutting the coat to fit the cloth, they have set a precedent which, it is believed, the railroads must follow, whether they obtain partial relief through rate advances or not. Railroad buying programs are extremely slow in developing and it seems unlikely that they can really get under way until the rate and wage questions are settled."

The question was discussed from another point of view yesterday by Daniel Willard, president of the Baltimore and Ohio railroad. He said wage reductions had been considered instead of a freight rate increase, but it was decided lower wages could not be made effective in time to help in the present emergency.

He said that it was his hope that wage reductions would not be necessary, but he called attention to the fact that in 1920 the railroads had 2,000,000 employés, whereas there are now only 1,300,000, a reduction of 35 per cent.

Regarding the present situation of the iron and steel industry, the reviews report some slackening in the last week.

Demand Subsides.

"Iron and steel demand has subsided to the August level and ingot production has receded from 30 per cent to 29 per cent of capacity," Iron Age says. "Prospective business in some directions, notably in public construction work, is still fairly promising but in other lines and particularly the automobile industry, the outlook has become increasingly obscure.

"Iron and steel inventories in buyers' hands are very low, but they are ample under present conditions and probably will remain so until there is a revival of demand based on expanding ultimate consumption. It is clear that government undertakings and public utility projects, helpful as they are in supporting current output, cannot fill the gap left by sharply curtailed purchases of the country at large."

Realty Comeback Seen as Hinging on Finance Methods

BY SCRUTATOR.

A comeback for real estate awaits not so much a return of confidence in the value of Chicago property as it does the finding of a satisfactory means of financing.

Values are there, but they will not be reflected in market prices and turnover will be limited until the debris of the recent orgy of speculation is cleared away and a new system of credit evolved—one that will offer reasonable safeguards for the investor's money.

A return to something more nearly approaching normal in the real estate business may not be as slow in coming as many seem to believe. New laws have been passed facilitating the reorganization of distressed properties. Bondholders are giving up the idea of selling out and are taking over buildings in default instead of tossing them on an overloaded market. And new building has been at a standstill for more than two years.

Most important of all, people with money to invest are becoming aware that many properties are to be had at bargain prices and that the buyer is in a position to write his own ticket.

System Not at Fault.

Financing by splitting mortgages into small bits and selling them as real estate gold bonds is likely to be doomed for some time. The odium attached to the numerous issues of this kind that enabled shoestring builders to exploit the public has obscured the fact that such a method has been very successful when arranged on a sound, conservative basis and that it was not the system but the way in which it was used that was grievously at fault.

If the old system has been killed by the abuses that crept into it during the period of inflation then a new method of supplying credit must be found. The success of any real estate financing plan depends to a large extent upon management. The failures under the gold bond system have been largely due to poor management.

One new experiment already set in motion in the metropolitan Chicago area is that of the Chicago Income Trust, managed by the Bills corporations.

Here the investor buys not bonds, but beneficial interest in a common law trust set up to deal in and manage improved real estate.

How Capitalized.

Capitalization is divided into A, B, and C certificates in equal proportion. A trustee bank acts as custodian for all funds and properties in the trust. The class A certificates are preferred as to assets and no distribution of profits may be made to the other classes until holders of the class A have received back the full amount of their original investment plus 25 per cent. Then the trust is owned equally by the B and C certificate holders.

The B certificates are sold along with the A certificates to the public as a unit. The C interests are held by the management.

At least 20 per cent of the money invested is kept in a liquid reserve fund invested in high grade marketable bonds. Against this reserve fund holders of class A certificates may borrow at any time up to 60 per cent of the par value of their certificates.

The remaining eighty per cent of the trust is invested in income producing real estate selected by the management after appraisals by its own and two disinterested appraisers. All investment and rental income, as well as profit from resales, must be applied to the redemption of the class A certificates until all have been retired.

No Fixed Return.

The investor is promised no fixed return on his money, but he is assured the return of his principal when, as and if covered by profits and income and after that his proportionate share of equity in half of any further profits.

Directors include Rush C. Butler, Benjamin F. Bills, Laird Bell, Ralph E. Heilman, dean of the school of commerce, Northwestern university; W. Frank McClure, formerly with Albert Frank & Co.; Markham B. Orde, treasurer, Chicago Surface Lines; A. W. Shaw, president Shaw & Co.; Robert S. Laird, vice president Quaker Oats company, and George D. Wolf.

U. S. TREASURY STATEMENT

Washington, D. C., Sept. 23.—The following is a statement of the condition of the United States treasury on Sept. 21, 1931:

Income to date this year	$544,890,174
Income to date last year	775,071,668
Decrease	$230,180,494
Outgo over income this year	$365,433,676
Income over outgo last year	49,622,429
Balance general fund today	$633,677,120
Balance previous day	643,369,835
Decrease	$ 9,692,715

IN SIX MONTHS BANKS HAVE INCREASED THEIR HOLDINGS OF GOVERNMENT BONDS BY A HALF BILLION DOLLARS

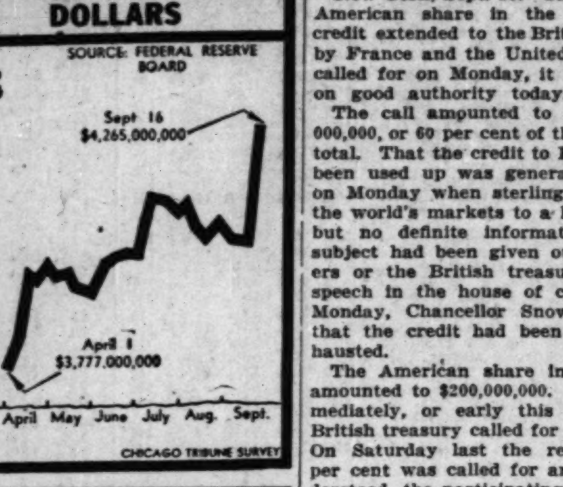

NEW YORK BOND MART GAIN SPECTACULAR; FOREIGN ISSUES UP

New York, Sept. 23.—(AP)—The bond market advanced in spectacular fashion today. Sales on the stock exchange aggregated $17,077,000, the largest total for a full session since Oct. 10, 1930.

The upturn in foreign obligations was even more marked than in the domestic issues. Net advances in German loans generally ranged from 5 to 9 points. Silesia Electric 6½s made the largest jump of its group, with a net gain of 13¾ points. A number of Argentine bonds closed about 7 points higher, although the 5s of 1945 and the 5½s of 1962 dropped severely. United Kingdom 5½s touched par for the first time since the toboggan of last Saturday.

Net gains of 1 to 9¼ points were scored by such active and diversified issues as Alleghany 5s of 1950, American and Foreign Power 5s, American Telephone 5s of 1965, Baltimore and Ohio 4½s of 1933, Brooklyn-Manhattan Transit 6s, Rock Island 4s of 1934, Atchison general 4s, St. Paul 5s of 2000 and of 1975, Consolidated Gas of New York 4½s, New York Central new 4½s of 2013, and Philadelphia Electric 4s of 1971. Liberty and United States treasury loans eased off.

TRANSUE & WILLIAMS FORGINGS OMITS ITS QUARTERLY DIVIDEND

[Chicago Tribune Press Service.]

Transue & Williams Steel Forgings company omitted the quarterly dividend of 25 cents due at this time. Pittsburgh Screw and Bolt corporation deferred action on the third quarter dividend. Three months ago the rate was cut to 17½ cents from 25 cents.

American Ice company reduced the annual dividend rate from $3 to $2 by declaration of a quarterly dividend of 50 cents a share. National Fireproofing company deferred action on the 75 cents quarterly dividend due on the 6 per cent cumulative preferred.

A. Nash Co., Inc., Cincinnati men's clothing manufacturers, omitted the quarterly $2 now due on its capital stock. Brooklyn Borough Gas company declared the usual extra dividend of 6¼ cents a share on its participating preferred stock.

Brooklyn and Queens Transit company declared a quarterly dividend of $1.50 a share on its preferred. Previously, $1.25 a share was paid quarterly.

May Have Big Dividend.

LONDON, Sept. 23.—(AP)—Directors of the Austin Motor company today recommended a 100 per cent dividend on the ordinary shares. In the fiscal year ended July 31 the company's sales in the home market exceeded those of the previous year by 26 per cent.

New System of Electric Accounting to Be Shown

A show depicting department store accounting of the future will be given tonight before the midwest group of the controllers' congress of the National Retail Dry Goods association in the Palmer house. Russell H. White, technologist, will demonstrate a new electrically controlled system which has been invented in the Massachusetts Institute of Technology.

The invention is called Central Records. According to Mr. White, the new system is a mechanism which transmits any or all of the data contained on one or more punched cards to one or more recording locations. This is done either in the form of a printed tabulation or in the form of a punched card or both.

All accounting functions are automatic in Central Records, Mr. White declared. No sales checks are required, no cash registers are necessary, and no cash or credit tube system is needed, he said.

HOW STOCKS PERFORMED

	Yesterday.	Tuesday.
Number of advances	555	194
Number of declines	139	431
Number stocks unchanged	140	191
Total stocks traded in	834	826

Report Britain Has Taken Up Last of 400 Million Credit

[Chicago Tribune Press Service.]

New York, Sept. 23.—The last of the American share in the $400,000,000 credit extended to the British treasury by France and the United States was called for on Monday, it was learned on good authority today.

The call amounted to about $120,000,000, or 60 per cent of the American total. That the credit to England had been used up was generally believed on Monday when sterling dropped in the world's markets to a low of $3.71, but no definite information on the subject had been given out by bankers or the British treasury. In his speech in the house of commons on Monday, Chancellor Snowden hinted that the credit had been almost exhausted.

The American share in the credit amounted to $200,000,000. Almost immediately, or early this month, the British treasury called for 40 per cent. On Saturday last the remaining 60 per cent was called for and, it is understood, the participating banks paid the $120,000,000 into the offices of J. P. Morgan & Co. Monday. The British treasury thereupon made available to the American bankers in London British treasury certificates to the equivalent of the amount of the credit.

Believed Britain Asked Gold.

For a time it was believed that the British treasury had asked the American bankers to purchase gold with the $120,000,000, to be earmarked and kept here at the Federal Reserve bank.

The announcement last night by the Federal Reserve bank that $116,600,000 of American gold had been earmarked for a foreign power seemed to confirm this belief. But today, on good authority, it was learned that the gold was not for the account of Great Britain.

There is ample reason for the belief that the increase on Monday and yesterday of $116,600,000 in the amount of gold "earmarked" at the Federal Reserve Bank of New York was due to operations of the Bank of France alone.

The reason is found in the fact that the French bank has reduced its holdings of bills held abroad by $129,000,000 in the five weeks since Aug. 14. This probably has been accomplished by allowing its foreign bill holdings to mature without renewing the investment in new bills.

Action by France.

This procedure has resulted in an increase of $146,000,000 in its sight balances held abroad since Aug. 14. The Bank of France must have held these balances on deposit in foreign banks, probably in New York, until this week.

Of course, there is a question whether all this transfer of funds from foreign bills in credits at foreign banks took place in New York. The purchase of $116,600,000 in gold to be held under earmark in the reserve bank here this week indicates that it did take place here.

The difference between the amount of gold earmarked and the $146,000,000 derived by the Bank of France from the closing out of some of its foreign bill holdings might indicate that the bank still has about $30,000,000 in sight balances here which may be employed to earmark more gold.

Prior to Aug. 14, the French bank had been reducing its holdings of bills in New York and had transferred the proceeds to deposits in the New York reserve bank, substantially increasing that item. Since Aug. 14 these deposits have increased by only $17,000,000, showing that the French bank had virtually stopped making them.

GIANNINI OPENS FIGHT TO HALT BANK CHAIN SALE

San Francisco, Cal., Sept. 23.—(AP)—Firing his second verbal broadside at the new Transamerica plan, A. P. Giannini declared late today he would throw his full force into the fight to prevent disposal of the giant California banking chain, Bank of America, at a "ridiculously low" price.

Giannini in his statement urged stockholders not to dump their Transamerica shares. He said:

"I am not fully informed about the latest developments, but I wish to emphasize what I said Tuesday—it appears to me to be a useless sacrifice of values for those who are not forced to sell their Transamerica stock to dispose of it at present levels.

"Such a procedure can only prove disadvantageous to all of the stockholders and would enable the enemies of the corporation to accomplish their purpose, which obviously is to secure the control of these valuable properties at present ridiculously low levels.

"Intrinsically the Bank of America National Trust and Savings association, which has a normal capacity earning, even in these days of worldwide depression, in the neighborhood of $1,000,000 a month, is alone worth much more than the present market value of all Transamerica stock, without taking into consideration the many other extremely valuable properties it owns."

Silver Prices Continue to Advance in New York

New York, Sept. 23.—(AP)—Silver prices and currencies based on that metal continued to advance today. Bar silver at New York was quoted at 29½ cents an ounce, up ⅞ of a cent from yesterday's final level, the highest since July 3, and 2 cents under the year's high, established March 16. Today's advance in the metal more than canceled yesterday's reaction of ⅝ of a cent, which followed a gain of 1½ cents Monday.

American Ice Co. Cuts Common Stock Dividend

Reduction of its common dividend to enable the company to improve its cash position and provide funds for extension of its business was announced yesterday by the American Ice company. Directors declared a quarterly dividend of 50 cents on the common, payable Oct. 26 on the stock of record of Oct. 2. This places the stock on a $2 annual basis against $3 previously.

Burlington Road to Effect Big Train Mile Saving

A saving of approximately 600,000 passenger train miles a year without any impairment of the service will be effected with a new time card on the Burlington railroad system Sunday, according to Passenger Traffic Manager A. Cotsworth Jr. of that company. The saving will be accomplished largely by consolidations.

MONEY MARKETS EYE BRITISH POUND; CLOSES IN NEW YORK AT $4.11

The action of the British pound continues to hold the attention of the world money markets where stabilization is anxiously awaited. In comparison with its close on Saturday of $4.8562 the sterling exchange yesterday was last quoted in New York at $4.11 after fluctuating between $4.09 and $4.15. This was its steadiest day since announcement was made Sunday night that Great Britain was to suspend the gold standard.

The lowest price quoted in the excitement on Monday following the announcement was $3.75. During the day it whipped about uncertainly to close at $4.22½. In Paris, Monday found the pound early in the day bringing 100 at the opening in contrast with the 123.86 price at the close Saturday. Later it firmed up to 108.

On Tuesday the sterling exchange closed at $4.19, making yesterday's price 8 cents lower than the previous close. It has been predicted in London that stabilization will ultimately place the pound at about $4.40.

Pixley & Ehler's Sales Reported in Big Gain

Albert J. Pixley, president of Pixley & Ehlers, Chicago chain of thirteen restaurants, yesterday reported that the number of customers served by his organization during the first six months of 1931 exceeded by 21.2 per cent the number served during the same period of 1930. Furthermore, the total sales for the period from January through June of 1931 were 14.8 per cent ahead of sales in the same months of 1930.

"We believe business conditions are steadily improving," he said. "During the first six months of 1931 we spent 66 2-3 per cent more on newspaper advertising than we did in the same period of the previous year."

Electric Output in U. S. Shows Drop of 3.4 Pct.

[Chicago Tribune Press Service.]

New York, Sept. 23.—Electric output in the United States for the week ended Sept. 19 totaled 1,662,660,000 k. w. h., a decrease of 3.4 per cent from the 1,722,059,000 k. w. h. in the corresponding week of 1930. For the two weeks ended Sept. 12 output was 4.1 per cent below the corresponding 1930 period.

$2,600,000 in Gold on Way to U. S. from China

SHANGHAI, Sept. 23.—(AP)—The Central Bank of China today shipped to America gold worth $2,600,000 in American dollars on the liner President Taft, which left Shanghai bound for Seattle.

SUMMARY OF THE DAY'S MARKETS

CHICAGO.

STOCKS—Higher. Sentiment improves. Commonwealth Edison advances 3 points. Public Service climbs 5.

WHEAT—Higher. Influenced by strength in stocks and cotton; best prices near close; net gains ¾@1c; September, 48½c; December, 49⅛@49¼c; March, 52c; May, 53½@53⅝c. Winnipeg ⅞@1c lower; October, 54¼c; December, 54⅝c; May, 58½c.

CORN—Irregular. Deferred futures strong, ⅝@¾c higher; December, 37½@37⅝c; March, 39⅛@39⅝c; May, 41⅛@41⅝c; September unchanged, 39⅛@39c.

CATTLE—Easier. Edge off steer market; top on fancy yearlings, $10.15; heavies, $10.00; bulk of steers, $6.50@9.75. Receipts, 12,000; estimated today, 6,000.

HOGS—Lower. Top lots drop to $5.80, lowest since 1908; average $5.25; packing sows and heavy butchers steady to 10c lower; receipts 20,000; estimated today 18,000.

PRODUCE—Unchanged. Spot butter higher, eggs unchanged. Refrigerator standard eggs, November, 18⅝@18⅞c, unchanged; storage standard butter, November 28⅝c, up ⅝c. Idaho russet potatoes, October $1.47, off 1c; round whites, 83c, off 2c; Green Mountains 93c, off 2c.

NEW YORK.

STOCKS—Higher. Call money 1½ per cent. Volume 2,900,000 shares. Atchison advanced 10¼ points. American Telephone climbs 5¾. U. S. Steel up 3¼.

COTTON—Higher. Up over $1.00 a bale; Chicago futures closed 22@25 points higher; New Orleans up 26@29 points; New York up 24@26 points. Spots were up 30 points in New York at 6.55c; New Orleans up 25 points, 6.25c; Galveston 6.35c; Houston 6.30c.

11 RAILROADS REPORT AUGUST NET OF $11,082,000

[Chicago Tribune Press Service.]

New York, Sept. 23.—The first eleven railroads to report showed net operating incomes of $11,082,000 in August, compared with $18,746,000 in August, 1930, a drop of 40.8 per cent, and against $24,634,000 in August, 1929, a decline of 55 per cent. In July their net operating incomes were $9,500,000, against $14,703,000 in July, 1930, a decrease of 35.3 per cent.

Gross revenues of these roads in August were $55,134,000, against $70,929,000 in August, 1930, a decline of 22.2 per cent, and against $85,957,000 in August, 1929, a decrease of 35.8 per cent. Their July gross was $55,029,000, against $67,039,000 in July, 1930, a decrease of 17.9 per cent.

Chicago Stock Exchange Cuts Employes' Salaries

The governing committee of the Chicago Stock exchange yesterday voted to reduce the salaries of employés by 10 per cent effective Oct. 1. Employés receiving less than $20 a week are not affected. Governors' fees were reduced from $20 to $10 per meeting by the cut. Transfer of memberships to Joseph H. Feinber, F. Frazier Jelke, Frederick H. Rawson Jr., and Charles A. Frick was approved.

Sun Life of Canada Denies Selling Stock Holdings

Rumors that the Sun Life Assurance Company of Canada has been liquidating its holdings of common stocks were branded false yesterday by Arthur B. Wood, vice president. He asserted the company has not sold either common or preferred stocks in many months and has no intention of selling.

WHAT FIFTY STOCKS DID

ADVANCES.

Air Reduction	3⅝	Loews Inc	4⅝
Allied Chem	6	Mont Ward	1½
Am Can	3⅝	Nat Biscuit	4½
Am Pw & Lt	2⅝	N Y Cent	7⅛
Am T & T	5⅝	NY NH & H	8¼
Am Tobacco B	5⅝	North Am	2⅛
Atchison	10¼	Norfolk & W	15
Case [J I]	3¼	Nor Pac	6¼
Ches & Ohio	5⅝	Penn R R	3⅛
Chi & N W	4⅝	Pub Ser NJ	3⅝
Chi R I & P	5⅝	Pullman Inc	4
Coca Cola	2⅝	Radio Co	2⅝
Cons Gas	4	Reading	5
Cont Can	2¼	Sears Roebuck	2⅝
Del & Hudson	12	So Pac	7⅝
Del Lac & W	7½	So Ry	5⅝
Du Pont de N	3⅝	Stand Gas & L	3
Eastman Kodak	2½	Union Pac	14⅝
Elec P & L	2⅝	United Corp	1⅛
Gen Elec	2⅝	U S Steel	3¼
Gen Motors	1⅝	Vanadium	2⅛
Ill Cent	4⅝	Western Union	4⅝
Johns Manville	3	Westinghouse Elec	2½
Lambert Co	5¼	Woolworth	6⅝

DECLINES.

Eng Pub Ser	4⅝	Fed Dept Strs	2⅛

GRAIN MARKETS DEVELOP MORE CHEERFUL TONE

Large Part of Early Advances Held.

BY CHARLES MICHAELS.

A much more optimistic feeling prevailed in grain circles yesterday and in addition to talk of general inflation in the price of agricultural commodities the strength in the stock market gave buyers more confidence, with the result that prices for all grains advanced rather sharply and a good part of the upturn was maintained at the last.

The talk of price inflation as the result of depreciation in European money had considerable influence in cotton as well as in the grain markets. The inflation theory apparently was the result of comment by government officials at Washington on the prospects of future business with Europe.

At no time yesterday were the active deliveries of wheat below the finish of the previous day, the relative strength in the Liverpool market having some effect, and there was also considerable closing of spreads between the local markets and between Chicago and Liverpool, the buying being done here. Houses with eastern connections were also good buyers of futures, while the bulge was checked by selling against offers and by scattered longs.

Wheat Closes at Top.

Wheat prices held within a relatively narrow range, and there were not the hysterical fluctuations which have featured the market for several days. Closing trades were at practically the top, with net gains of ¾@1c, with September finishing at 48½c; December, 49⅛c, and May, 53½c.

Grain traders did not have to contend with the violent changes in the exchange rate so much in evidence Monday and Tuesday, sterling holding around the same figures during the time the Board of Trade was open as the finish of the previous day. Liverpool closed ⅝@½c higher in American currency, with the December selling about 54⅝c at the last, while Winnipeg was easier on hedging operations and also a betterment in the exchange rate. Winnipeg closed ⅞@1⅛c lower. December there was 54⅝c per bu in Canadian currency and about 51⅛c in American, the latter comparing with about 52c on Saturday, the day before England abandoned the gold standard. Canadian exchange was quoted at 6½ per cent discount.

No rain of consequence was received in western Kansas where the soil remains too dry for seeding to make rapid progress.

September Corn Weakens.

Scattered liquidation was in evidence in September corn early with a drop to 38⅝c, a new low for the season, but there was a good class of buying on the break, headed by cash interests, and the close was 39@39⅛c or the same as on Tuesday. Deliveries of cash corn during the day aggregated 1,618,000 bu. New crop months, while easing slightly early with the September, turned strong later on local and commission house buying and closed ⅝@¾c higher, with December, 37⅝@37½c, and May, 41½c. At one time the nearby future was only 1⅛c over the December, the smallest difference in some weeks.

Damage to the new corn crop in Nebraska by the recent dry and hot weather is estimated at about 10,000,000 bu by the midmonth crop report for that state, a yield of 17.5 bu per acre being estimated, compared with 18.5 by the government Sept. 1 returns. On this basis the yield would be around 175,000,000 bu against 247,000,000 bu harvested in 1930.

Oats were dull early, but firmed up later on local buying induced by the strength in other grains and finished unchanged to ⅜c higher, the former on September, which closed at 21⅛c, while December was 23½c, and May, 26⅝@26½c.

Rye showed relatively more strength than wheat and closed ⅞@1⅛c higher, with September, 37⅞c; December, 39⅛c, and May, 41⅝c. Locals were the best buyers on the way up.

CHICAGO STOCK TRANSACTIONS

Wednesday, Sept. 23, 1931.
Shares sold today 150,000
Year ago 216,500

Wednesday, Sept. 23, 1931.
Total sales 1931 to date.26,588,200
Total sales 1930 to date.55,734,300

Prev. 1931 High.	Prev. 1931 Low.	Div. yld. pct.	Bid.	Asked.	Description. div. rate, $s—	Sales.	High.	Low.	Close.	Net chge.
[illegible]	[illegible]	7.9	30	32	Abbott Lab [2.50]	50	31⅝	31⅝	31⅝	+1⅝
[illegible]	[illegible]	10.0	19	22	Acme Steel [2]	150	20	17	20	+2
[illegible]	[illegible]	...	⅛	1	All-American Mohawk	350	⅛	⅛	⅛	−⅝
[illegible]	[illegible]	...	3	3⅝	Am Equities Co	50	3	3	3	....
[illegible]	[illegible]	10.9	66	70	Am Pub Svc pfd [7]	10	63½	63½	63½	−½
[illegible]	[illegible]	...	2	2¼	Appalachian Gas	200	2	2	2	−⅛
[illegible]	[illegible]	20.0	3⅝	3¼	Art Metal Wks [.60]	200	3⅛	3⅛	3⅛	−⅛
[illegible]	[illegible]	6.4	62	62½	†Asso Tel&Tel Co [4]	140	63	62	62	−3
[illegible]	[illegible]	7.3	82	83	Do 6% pfd [6]	30	82½	82	82	−½
[illegible]	[illegible]	....	....	....	Do seller	30	81	81	81	....
[illegible]	[illegible]	6.1	96⅝	97½	Do 7% pfd [7]	10	97	97	97	....
[illegible]	[illegible]	...	19⅛	19½	Asso Tel Util [8% stk]	500	19½	18⅝	19⅛	+⅛
[illegible]	[illegible]	19.1	10⅛	11⅛	Bastian Bless Co [2]	100	10⅛	10⅛	10⅛	+⅛
[illegible]	[illegible]	5.6	18	18⅛	Bendix Aviation [1]	6,700	18⅝	17	18⅛	+1⅛
[illegible]	[illegible]	7.1	13⅞	14	Borg Warner [1]	4,000	14⅛	13	14	+1⅛
[illegible]	[illegible]	20.0	8½	10	Brach & Sons [2]	150	9⅝	9	9⅝	+⅝
[illegible]	[illegible]	...	19	20	Bruce E L Co	500	19	17½	19	+1
[illegible]	[illegible]	...	⅛	⅝	Burnham Trading Corp	200	⅛	⅛	⅛	−⅛
[illegible]	[illegible]	...	⅛	⅛	Do pfd	400	⅛	⅛	⅛	....
[illegible]	[illegible]	...	3⅛	3⅛	Butler Bros	800	3⅜	3	3⅜	....
[illegible]	[illegible]	...	14⅝	17	Castle A M	200	15	15	15	−⅛
[illegible]	[illegible]	6.6	90	90¼	Cent Ill Pub Sv pf [6]	220	91¼	90	91¼	−¾
[illegible]	[illegible]	7.6	19⅝	19⅞	Cent Ill Sec Inc [1.50]	650	19⅝	19¼	19⅝	....
[illegible]	[illegible]	10.0	68	97	Cent Ind Pow pfd [7]	20	68	68	68	−2
[illegible]	[illegible]	...	5	5¼	Cent Pub S A [5% stk]	600	5	4⅝	5	+⅛
[illegible]	[illegible]	...	10	10⅛	Cent S W [7% stk]	1,650	10⅛	9⅝	10	+⅛
[illegible]	[illegible]	7.7	90	92	Do prior pfd [7]	50	90⅛	90⅛	90⅛	−2⅝
[illegible]	[illegible]	7.5	....	9	Chi Flex Shaft Co [.60]	100	8	8	8	....
[illegible]	[illegible]	...	1⅛	1⅝	Chi Investors Corp	100	2	2	2	+⅛
[illegible]	[illegible]	12.0	24⅛	28	Do pfd [3]	300	24⅛	24⅛	24⅛	−⅛
[illegible]	[illegible]	...	2⅛	3	Chi N S & M R R	50	2½	2½	2½	....
[illegible]	[illegible]	14.2	48	54	Do prior pfd [7]	20	48	48	48	−4
[illegible]	[illegible]	22.0	12	13	Chi Yellow Cab [3]	600	13⅛	12⅛	13⅛	+⅛
[illegible]	[illegible]	...	8⅛	8⅝	Cities Ser Co [6% stk]	4,800	8⅝	7⅝	8⅝	+⅛
[illegible]	[illegible]	4.8	161⅛	162	Commonw Edison [8]	1,225	164	159	161⅛	+3
[illegible]	[illegible]	9.1	....	9	Com Water Serv [.50]	100	5½	5½	5½	−⅛
[illegible]	[illegible]	26.9	13⅛	14	Cons Mat Cor p [3.50]	100	13	12	13	+⅛
[illegible]	[illegible]	...	2⅜	3	Cont-Chi Corp	2,250	3	2⅜	2⅜	+⅛
[illegible]	[illegible]	10.3	28⅛	28⅝	Do pfd [3]	1,800	28⅝	28	28⅝	−⅛
[illegible]	[illegible]	...	6⅛	6⅝	Cord Corp	3,900	6⅝	5⅝	6⅛	+⅛
[illegible]	[illegible]	...	7⅝	7⅝	Corp Sec Co [6% stk]	3,250	8	6⅝	7⅝	+⅛
[illegible]	[illegible]	11.1	26	27½	Do ctf [3]	250	27	24	27	−½
[illegible]	[illegible]	3.0	19⅛	20	Crane Co [.60]	130	20	19½	20	....
[illegible]	[illegible]	6.9	100⅛	102	Do pfd [7]	20	101	101	101	+⅛
[illegible]	[illegible]	18.6	7	8	†Dexter Co [1.40]	30	7½	7½	7½	....
[illegible]	[illegible]	19.1	10⅛	10½	Elec Household [2]	1,000	10⅛	9	10⅛	+⅛
[illegible]	[illegible]	14.0	49	..	Emp G & F 7% p [7]	50	50	50	50	−6
[illegible]	[illegible]	12.8	57	..	Do 8% pfd [8]	50	58	58	58	−10
[illegible]	[illegible]	10.0	19½	21	†Fitz & Connell [2]	200	19⅝	19⅝	19⅝	−⅛
[illegible]	[illegible]	...	½	⅝	Foote Brothers	200	⅝	⅝	⅝	....
[illegible]	[illegible]	...	2⅝	4	Gen Candy	50	2⅝	2⅝	2⅝	....
[illegible]	[illegible]	...	1⅛	1⅝	Gen Theater Inc	50	1½	1½	1½	−⅛
[illegible]	[illegible]	...	3½	3⅝	Gt Lakes Aircraft Co	1,350	3⅝	3⅛	3⅝	+⅛
[illegible]	[illegible]	6.9	14⅛	15	*Gt Lakes Dredge [1]	2,800	15	13	14⅛	+1⅛
[illegible]	[illegible]	...	2⅛	2⅝	Grigsby-Grunow Co	1,650	2⅛	2¼	2⅛	+⅛
[illegible]	[illegible]	10.0	11½	12	Hall Print Co [1.20]	350	12	11⅛	12	....
[illegible]	[illegible]	20.0	5	5½	Hart Carter pfd [1]	100	5	5	5	....
[illegible]	[illegible]	17.2	14⅝	15	Hou Her Cor A [2.50]	100	14½	14½	14½	+1⅛
[illegible]	[illegible]	...	4½	4⅝	Do B	200	4½	4⅝	4½	+⅛
[illegible]	[illegible]	14.1	8½	9⅛	Ill Brick Co [1.20]	50	8½	8½	8½	−½
[illegible]	[illegible]	6.0	99⅝	100	Ill Nor Util pfd [6]	10	99⅝	99⅝	99⅝	−⅛
[illegible]	[illegible]	...	14⅝	15	Insull U Inv Inc [6%]	22,300	15¼	14	15	+1⅛
[illegible]	[illegible]	12.9	46	47	Do 2d pfd [6]	650	46½	45	46½	−1⅛
[illegible]	[illegible]	16.8	9⅛	10	Iron Fire vt ct [1.60]	100	9½	9½	9½	....
[illegible]	[illegible]	10.5	10	11⅛	Jefferson El Co [1]	400	9½	9	9½	....
[illegible]	[illegible]	8.0	25	26	Katz Drugs [2]	250	25⅝	24⅝	25⅝	+⅝
[illegible]	[illegible]	...	3⅛	3½	Kellogg Switch	700	3⅛	3	3⅛	+⅛
[illegible]	[illegible]	...	55	70	Do pfd	50	55	55	55	−5
[illegible]	[illegible]	...	1	2	Ken Rad Tube	100	1	1	1	−⅛
[illegible]	[illegible]	7.1	48½	49	Ken Util Jr pfd [3.50]	30	49	48½	49	....
[illegible]	[illegible]	...	6½	7⅛	Keystone S & W	50	6½	6½	6½	−⅛
[illegible]	[illegible]	...	12	15	Leath & Co pfd	100	12	12	12	....
[illegible]	[illegible]	...	7⅛	7½	Libby McNeill	1,150	7⅛	7	7⅛	+1⅛
[illegible]	[illegible]	14.8	11	15	‡Lynch Corp [2]	100	13⅛	13⅛	13⅛	+1⅛
[illegible]	[illegible]	...	8	8¼	Manhat Dearb Corp	850	9	8	8	....
[illegible]	[illegible]	...	2½	6½	Marks Br Th cv pf	300	3	2	2	−4
[illegible]	[illegible]	13.8	17½	18½	Mar Field & Co [2.50]	200	18⅝	18	18	+⅛
[illegible]	[illegible]	11.8	16	17¼	Material Serv [2]	100	17⅛	17	17⅛	+⅛

Prev. 1931 High.	Prev. 1931 Low.	Div. yld. pct.	Bid.	Asked.	Description. div. rate, $s—	Sales.	High.	Low.	Close.	Net chge.
2½	1	...	⅞	1	Meadows Mfg	200	1	1	1	....
18	12	...	11	....	Mercantile Disc	50	12	12	12	....
14	7¼	8.0	7	7½	Mickelberry F Pr [.60]	50	7½	7¼	7½	−½
25½	9½	...	11⅛	11¼	Mid West Ut [8% st]	17,300	11½	10⅝	11¼	+1
100⅞	63	8.6	67	70⅝	Do 6% pfd [6]	600	70¼	65	70¼	+⅝
5	⅝	...	1	2	Do war B	100	1	1	1	+⅜
23	14	...	15⅝	16	Midland Ut [6% st]	700	16	14	16	+1¼
1½	⅛	...	¼	⅜	Do war	100	¼	¼	¼	....
43⅝	28	8.8	32½	33½	Do pfd [3]	150	33½	32¼	33½	+1
100	72	8.8	79	81	Midland Ut pr pf [7]	70	80	75	80	+1¼
85	68	8.8	70	71½	Do 6% pfd A [6]	10	68	68	68	−5
24	14¼	16.0	8	10	Miller & H pfd [1.60]	100	10	10	10	−4⅞
97	76½	9.3	78	84	Miss Val Ut pfd [7]	50	75	75	75	−1½
10⅝	2⅛	...	3	3½	Mo Kan P L	350	3⅛	3	3⅛	+⅝
8¼	5½	...	6	6¼	Mosser Leather	10	6	6	6	....
33	12	12.6	14¼	14½	Nat Elec Pow A [1.80]	2,050	14½	13	14¼	+1⅜
6	⅝	...	⅝	1	Nat Fam Stores	100	1	1	1	....
17	10	20.0	9	10	Nat Rep Inv cv pf [2]	50	10	10	10	....
7⅜	2	...	2⅞	3	Nat Sec Inc Co	650	3	2½	3	−¼
73	52	10.9	55	55½	Do pfd [6]	150	55	52	55	....
34½	20	13.0	22	23	Nat Standard [3]	250	22⅝	22	22⅝	+⅝
47⅞	16½	15.0	20	23	‡Noblitt Sparks [3]	300	22	20	20	−3½
31	9¼	...	11	11½	No Am Car	150	11	11	11	−1
11¼	3⅛	...	4½	5½	No and So Am Corp A	450	4⅝	4⅝	4⅝	+1⅛
74	30	...	33	38	No Am L&P [8% stk]	50	36	36	36	+1
102	84¼	8.3	84¼	86	Nowest Ut pr pfd [7]	10	84¼	84¼	84¼	....
98	63	11.1	62	65	Do pfd [7]	40	63	62½	62½	−½
24⅛	10	10.0	9	10	Parker Pen Co	250	10	9¾	10	....
13⅛	6	...	6¼	6¾	Penn Gas & Elec	100	6	6	6	−1½
40¼	24⅝	6.5	30¼	33¼	Perfect Circle [2]	100	31¼	31¼	31¼	+1¼
22½	11	7.7	11½	13	Pines Winterfront [1]	200	13	11½	13	+1⅜
265	179	4.6	173	176	Pub Serv [8]	25	176	176	176	+6
137	118	5.1	115	116	Do 6% pfd [6]	130	118	116	116	−2
143	120	6.0	118	130	Do 7% pfd [7]	10	120	118	120	....
262	163	4.6	173	176	Pub Serv no par [8]	225	175½	170	175½	+5
5½	⅝	...	1¼	1½	Q R S-De Vry	400	1⅝	1¼	1⅝	+⅛
170	115⅞	3.4	116	120	†‡Quaker Oats [4]	635	117	114¾	117	+1¼
122	113	5.2	117	118	Do pfd [6]	70	117	116	117	+½
5	2⅜	16.0	2½	2⅝	Railroad Shares [.40]	200	2½	2½	2½	+⅛
20⅞	14	12.1	16½	19½	Rath Pack Co [2]	150	16½	16½	16½	+1½
15½	1⅛	...	2	2½	Raytheon Mfg	100	2	2	2	+¼
10⅛	4⅝	...	7⅛	8½	Reliance Mfg	50	7⅞	7⅞	7⅞	+⅝
29	19	6.3	19	20	Ross Gear [1.20]	200	19	19	19	....
26	16½	6.7	16½	17½	Ryerson Jos T [1.20]	100	17½	17½	17½	+1
5½	1⅛	14.0	1⅞	2	Seabd Util [.28]	500	2	1⅞	2	+¼
9½	2	...	2	3	Signode Stl & Strap Co	40	2	2	2	....
24	19	10.5	19	22	Sou Col Pow A [2]	100	19	19	19	....
12	3½	...	4	4⅛	So Un Gas [8% stk]	400	4¼	4	4¼	+¼
98¼	86	8.0	86½	91	S W Gas&El pfd [7]	10	88	88	88	+1¼
16	4¼	...	3	4	Stand Dredge cv pfd	400	3	3	3	....
7	2	...	2⅝	3	Super Maid Corp	100	3	3	3	....
30½	22⅞	8.6	23	23¼	Swift & Co [2]	4,700	23⅛	22⅝	23⅛	+½
40½	27½	9.8	30½	31	†Swift Intl [3]	2,000	31	30	31	+1
4½	½	...	⅝	1¼	Trans Former Corp	200	1	1	1	+⅜
9	2¼	...	2½	3¼	Unit Am Util	100	3¼	2⅝	3¼	+1
11⅝	3¼	...	3⅝	3⅞	United Gas	400	3½	3½	3½	....
50	24½	6.1	26	26½	†U S Gypsum [1.60]	2,000	26¼	25	26	+1½
134	116⅝	4.7	111¼	126½	Do pfd [6]	40	126½	126½	126½	....
35¼	12	...	14⅝	15	U S Radio & Televis	9,400	15⅞	14½	15	+1⅜
5¼	1⅝	...	2⅛	2¼	Utah Radio Prod	2,350	2⅜	2	2⅜	+⅝
9¼	3½	...	3⅝	3⅞	Util Ind Corp	800	4	3⅝	3⅞	−⅛
19⅞	13	11.1	13½	14	Do pfd [1.50]	200	14	13½	14	+1
14½	4½	20.0	4⅞	5	Util Pow & Lt [1]	50	5	5	5	+¼
29	25	8.8	26¾	30	Vik Pump pfd [2.40]	50	27	27	27	−⅝
23	15½	11.4	17	17½	Vortex Cup [2]	200	17½	16⅞	17½	+⅝
29	23½	9.6	25½	26¼	Do A [2.50]	150	26	25⅝	26	+¼
29¾	13½	...	14⅝	15	Walgreen	5,350	15¼	14	15	+1¼
23½	19	10.0	19⅝	20¼	West P Lt & Tel [2]	160	20⅞	19	20⅞	+1
6½	4⅝	4.1	4½	4⅞	†Wisc Bank Sh [.20]	1,600	4⅝	4½	4⅝	−⅛
5⅝	1⅝	...	1½	2	Zenith Radio	200	1½	1½	1½	....

*Ex dividend. †Pays extra dividend. §Ex rights. ‡Pays stock dividend also. ¶Pays dividend in stock. zDividend not yet announced. **Pays stock and cash.

BONDS.

Prev. 1931 High.	Prev. 1931 Low.	Sales.	Issue—	High.	Low.	Close.	Net chge.
94	55	$49,000	Insull Util 6s '40	62½	59⅛	62⅛	+2½

USELPS

Share sales of United States Electric Light & Power Shares, Inc. (USELPS) have been greater each month of 1931 than in the corresponding month of 1930. August, 1931 sales were 75% greater than in August, 1930. A rapidly increasing number of investment bankers will be pleased to tell you why Uselps is such a popular investment today.

CALVIN BULLOCK

UNPARALLELED RECORD

The stocks of 28 outstanding American corporations which underlie NORTH AMERICAN TRUST SHARES are guarded in the vaults of a great trust company which acts as Trustee. Unparalleled is the record of such trust companies in the United States. Beneficiaries of trust funds administered by American trust companies have never suffered a loss of trusteed property, a recent report shows. • Here is one of many safeguards surrounding NORTH AMERICAN TRUST SHARES, an investment in stocks of 28 giant corporations whose combined assets exceed $25,000,000,000. They include such companies as American Telephone & Telegraph Company, General Electric, Western Union, du Pont, Woolworth, etc. Untouchable except for their rightful owners, these common stocks remain always the property of trust share holders. The time to buy is during depressions. • More than 1500 authorized dealers are now recommending NORTH AMERICAN TRUST SHARES.

North American TRUST SHARES

Distributors Group, Incorporated, 63 Wall St., New York
(Owned by a Nationwide Group of Investment Houses)
Chicago Office, 120 South LaSalle Street

Chicago Rys. Co.

First Mtge. 5% Bonds

Interest on this issue earned nearly twice during six month period ending July 31, 1931.

An investment at present prices will yield a current income of over 10%.

Established 1888

Edwin L. Lobdell & Co. Incorporated
Investment Securities
209 South La Salle St., Chicago
Telephone Central 7903

Established 1896

ALFRED L. BAKER & CO.

THOMAS COYNE
ARTHUR M. BETTS
CHAUNCEY B. BORLAND
ROBERT M. CURTIS
WALTER W. CRAWFORD
JOHN A. STEVENSON

MEMBERS
NEW YORK STOCK EXCHANGE
CHICAGO STOCK EXCHANGE

Conservative Accounts Invited

Ground Floor
211 South La Salle St.
Telephone Central 1474
CHICAGO

Investment Securities

GREENEBAUM SONS INVESTMENT CO.
La Salle and Madison Streets
CHICAGO
Telephone Randolph 5360

Frazier Jelke & Co.

112 West Adams Street

Members
New York Stock Exchange
New York Curb Exchange
Chicago Stock Exchange
Chicago Board of Trade

Chicago New York

Private Wire System

Baltimore Boston Cincinnati Cleveland Columbus Dayton Detroit Mansfield Philadelphia Akron Pittsburgh Providence St. Louis Toronto Washington

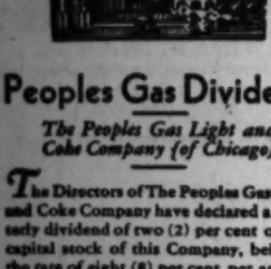

Peoples Gas Dividend

The Peoples Gas Light and Coke Company (of Chicago)

The Directors of The Peoples Gas Light and Coke Company have declared a quarterly dividend of two (2) per cent on the capital stock of this Company, being at the rate of eight (8) per cent per annum, payable out of the surplus earnings of the Company to stockholders of record at the close of business on the 3rd day of October, 1931, said dividend to be payable on the 17th day of October, 1931.

A. L. TOSSELL, Secretary.

For Investment
PREFERRED and COMMON STOCKS
BONDS

Our facilities are at your disposal for investigation and selection of all types of securities whether Unlisted or Listed on Exchanges. We will quote or buy and sell for your account.

CHICAGO *Private Wires* NEW YORK
Established 1880

James E. Bennett & Co.
STOCKS BONDS COTTON — GRAIN SUGAR RUBBER

MEMBERS
NEW YORK STOCK EXCHANGE
CHICAGO BOARD OF TRADE
ALL PRINCIPAL EXCHANGES
332 So. La Salle Street
Wabash 2740

Wednesday, Sept. 23, 1931.
Shares sold today..........2,900,000
Year ago..........4,900,000

NEW·YORK·STOCK·TRANSACTIONS

Wednesday, Sept. 23, 1931.
Total sales 1931 to date......426,100,000
Total sales 1930 to date......619,000,000

[The figures in brackets after name of stock are the present dividend rate.]

Prev. 1931 High.	Low.	Div. yld. pct.	Bid.	Asked.	Description. div. rate, $s—	Sales.	High.	Low.	Close.	Net chge.
					A					
14¼	2½	...	2⅝	3½	Abitibi Pw&P	400	3	2⅝	3	+ ½
52	10⅛	...	8	10	Do pfd	300	9¼	9	9¼	− 1
23⅝	8	10.0	10	10¼	Adams Exp [1]	7,800	10	8⅝	10	+ 1⅝
92	78⅜	7.7	78⅛	87	Do pfd [5]	50	78⅜	78⅜	78⅜	....
33⅜	22⅛	7.1	28	28¼	Adams Millis [2]	700	28¼	27½	28⅛	+ ⅝
23⅛	11⅝	8.3	11½	12½	Addressograph [1]	100	12	12	12	+ ⅝
109⅝	67½	4.3	71½	71¾	†Air Reduct [3]	5,400	73⅜	69⅛	71½	+ 3⅝
10⅜	1⅜	...	2	3	Airw El Ap	400	2	2	2	+ ⅜
20⅛	7	2.4	17	17⅛	Alaska Jun [.40]	40,700	17⅜	16⅛	17⅛	+ ⅝
9	5	...	5	6	A P W Paper	100	5½	5½	5½	− ⅛
12⅜	3¼	...	4⅜	5	Allegheny Corp	25,500	5	3⅜	5	+ 1½
59⅜	9	...	12	15	Do pfd w w	1,500	13¼	9½	13¼	+ 5¼
59	8⅛	...	12	14	Do pfd w w 40%	700	11⅛	8⅛	11⅛	+ 2⅝
55⅛	11	...	10	15	Do pfd x w	100	9¼	9¼	9¼	− 1⅜
46⅛	24	2.4	26	27	Alleg Steel [.60]	100	25	25	25	− 1
182⅜	86½	6.3	96¼	97¼	Allied Chemic [6]	13,300	97¼	93½	97	+ 6
126	120½	5.7	120½	122	Do pfd [7]	300	122	120	122	+ 1
42⅛	14½	12.1	16⅛	16⅛	Allis Chalm [2]	1,100	16⅛	15⅛	16⅛	− ½
2½	1	...	1⅛	1½	Amal Leather	400	1½	1⅛	1½	....
20	11	...	8	10	Do pfd	100	11	11	11	− 1
23	14¼	13.3	15⅝	16	Amerada [2]	1,100	15⅝	14½	15⅝	+ 1¼
29¾	10	...	....	16¼	Am Agr Chem pfd	100	10	10	10	....
29⅝	7⅝	...	9	10	Am Agr Chem&C	100	8½	8½	8½	....
62⅝	20⅝	8.7	22	25	Am Bank Note [2]	1,000	24	22	23	+ 1
38	24½	9.2	25	25⅝	Am Br Shoe [2.40]	900	26	23⅝	26	+ 1⅝
124⅜	110⅛	6.4	110	110⅛	Do pfd [7]	10	109⅛	109⅛	109⅛	− 1
129⅝	78	4.7	83⅛	83⅜	†Am Can [4]	41,200	84⅝	81⅝	83½	+ 3⅝
38⅜	9⅝	8.3	11⅝	12	Am Car&Fdy [1]	700	12	10⅛	12	+ 1⅝
86	40	15.6	45	47⅝	Do pfd [7]	20	45	45	45	− 4
43⅜	6⅛	...	9⅛	14	Am Chain	600	10	8⅛	10	+ 2
48⅛	35⅛	5.4	37	37⅛	†Am Chicle [2]	900	37⅛	36	37⅛	+ 1⅜
21⅛	6	...	6	7	Am Colortype	100	6	6	6	....
14⅛	5⅝	...	6⅛	7	Am C Alc	2,200	6⅝	6⅛	6⅝	....
33⅛	10⅛	...	12	12⅝	Am Europ Sec	1,100	12	11	12	+ 1
51⅝	14⅛	...	17⅝	17⅝	Am For Pow	25,400	18	16⅛	17⅝	+ 1⅝
90	52⅛	12.1	50	60	Do 6% pfd [6]	200	50	49⅝	49⅝	− 1
79⅛	25	25.8	30	31	Do 2d pfd [7]	1,100	31	30	31	+ 5
10⅜	4⅛	16.7	5⅝	6⅛	Am Haw S S [1]	500	6⅛	6	6	+ 1⅛
8	1	...	2⅛	5	Am Hide & Leather	900	2⅝	2⅛	2⅛	+ ⅜
30	10⅛	...	16⅛	22⅛	Do pfd	100	17⅛	17⅛	17⅛	+ ⅛
64	45⅛	7.8	54⅛	55⅛	Am Home P [4.20]	800	55	53	54½	+ 2⅛
31⅛	12⅛	7.1	14⅛	15	Am Ice [2]	2,800	15	13	14½	+ 1½
26	6⅛	...	8⅝	8⅝	Am Int Corp	4,300	9	7⅛	8⅝	+ 1⅝
30⅝	9⅝	9.1	11⅛	13	Am Loco [1]	500	11	10⅛	11	+ ⅛
43⅛	17⅛	6.1	22⅜	23¼	Am Mch&Fd [1.40]	3,800	23	19⅛	22⅝	+ 3⅛
23⅜	5	...	6	6½	Am Metals	4,800	6⅝	5⅝	6	....
39⅛	5	...	5½	6	Am Nat Gas pfd	330	6	5⅝	5⅝	− ⅛
64⅛	19	4.4	22⅝	22⅞	††Am Pow&L [1]	13,300	23	19	22½	+ 2⅝
102	75	7.5	80⅛	88	Do 6% pfd [6]	1,000	80⅛	78⅛	80⅛	+ 5½
85	63⅛	8.4	60⅛	63	Do 5% pf stp [5]	100	59	59	59	+ ⅛
21⅛	7½	6.7	8⅛	9	Am R&SS [.60]	5,200	9⅛	8⅝	8⅞	− ⅛
37⅝	15⅛	...	16	16⅝	Am Roll Mills	5,900	16⅝	15	16	+ 1
66	34⅛	13.0	37⅛	38	Am Saf Raz [5]	3,800	38⅜	34½	38⅜	+ 2⅝
9	3⅛	...	1⅛	5⅛	Am Seating	100	3	3	3	− ⅛
1⅝	⅜	...	⅛	⅜	Am Ship & Com	100	½	½	½	....
42	25	20.0	25	28	Am Shipbldg [5]	10	25	25	25	....
58⅛	19⅝	8.7	23⅛	23⅛	Am Smelting [2]	4,000	23⅝	22⅛	23⅛	+ 1⅝
102⅝	80	7.7	75	85	Do 6% pfd [6]	100	78	78	78	− 2
138⅛	100	7.0	101	110	Do pfd [7]	300	104⅛	100	100	....
42⅛	29	9.9	31	31⅝	†Am Snuff [3]	1,100	31	29⅝	31	+ 1½
110⅛	102⅝	3.0	106	107	Do pfd [6]	30	106	106	106	....
4⅛	⅛	...	½	⅝	Am Solv&Chem	400	⅝	⅝	⅝	+ ⅛
11⅛	1	...	1⅛	1⅛	Do pfd	400	1½	1⅛	1⅛	+ ⅛
31⅛	9⅛	9.2	10⅝	11⅛	Am Steel Fdys [1]	1,400	11	10⅛	10⅝	+ ⅝
48⅛	37	5.3	38⅛	39	Am Stores [2]	800	38⅜	37⅛	38⅜	+ 1⅛
60	42	11.1	45	47	Am Sugar [5]	200	45	44⅛	45	+ 1⅛
11⅛	6	...	6	7⅛	Am Sum Tob	200	6⅛	5⅝	6⅛	+ ⅛
201⅜	135⅛	6.3	144⅛	144⅛	Am T&T [9]	48,800	146	140⅛	144⅛	+ 5⅝
128⅝	85⅛	5.4	92⅛	93	Am Tobacco [5]	1,400	93	88⅛	92	+ 3½
132	124⅛	4.8	125	126	Do pfd [6]	300	126	126	126	....
132⅝	89	5.2	95⅛	96	Do B [5]	13,000	97	91⅛	95⅝	+ 5⅝
110⅛	82	7.7	85	96	Am Type F pf [7]	10	91	91	91	+ 2
80⅝	31⅛	8.8	34	34⅝	Am Wat Wks [3]	1,900	34⅝	33	34⅝	+ 3
79	30	9.4	31⅛	32	Do ctfs [3]	400	31⅛	29	31⅛	+ 1⅛
11⅛	5⅛	...	6⅛	7	Am Woolen	600	6⅝	6⅛	6⅛	− ⅛
40	20⅝	...	31⅛	32½	Do pfd	2,500	32½	31	31⅝	+ 2½
18	8	...	4	15	Am W P pfd	1,000	4	3	3½	− 4½
8⅝	3	...	3⅝	4	Am Zinc	500	4	3⅝	3⅞	+ ⅛
43⅛	17	8.8	16⅝	16⅝	Anaconda [1.50]	56,600	17⅛	16⅛	16⅝	− ⅛
36	17	16.0	15⅛	16	Anchor Cap [2.40]	1,400	15⅝	13⅝	15	+ 2
19	8	...	6	11	Andes Cop	200	7⅛	7⅛	7⅛	....
18	8	...	9⅛	10	Archer-Dan	500	10	9⅛	10	+ 1
4⅛	1⅛	...	1⅛	1⅝	Armour & Co A	1,300	1⅝	1⅛	1⅛	....
2⅝	⅝	...	⅞	1	Do B	700	1	⅞	1	+ ⅛
47	7⅝	...	8	9	Do pfd	800	8½	7	8	+ ⅛
72	29⅛	22.6	31⅛	33	Arm Del pfd [7]	100	31	31	31	+ 1⅝
9	3⅝	...	5⅛	5⅛	Arnold Constable	400	5⅛	4⅛	5⅛	+ 1⅛
28⅝	4	...	6	6⅞	††Assoc Apparel	800	6	5⅛	6	+ 1
20⅝	17⅛	17.9	13⅛	14	Assoc D Gds [2.50]	1,800	14½	13⅝	13⅝	+ ⅝
85	60	11.3	....	80	Do 2d pfd [7]	100	62	62	62	−22
203⅝	105	8.2	124	124⅛	Atchison [10]	13,800	124⅝	117	124⅛	+10⅛
108⅛	96	5.1	97⅛	98⅛	Do pfd [5]	500	98⅛	96½	97½	+ 1⅛
120	71	9.2	74⅛	77	†Atl C L [7]	2,700	76⅛	70⅛	75⅛	+ 4
23⅝	11	7.7	12⅛	13	Atl Ref [1]	4,500	13⅛	11⅝	12⅝	+ 1
54	28	13.3	30	31⅛	†Atlas Powder [4]	300	30	27⅛	30	+ 2
99⅝	82⅛	7.3	82⅛	83	Do pfd [6]	10	82⅛	82⅛	82⅛	....
13⅛	5⅛	16.7	5⅛	6	Atlas Stores [1]	100	5⅝	5⅝	5⅝	+ ⅛
295⅛	101⅛	3.1	125	126	††Aub Auto [4]	19,300	128⅝	122	125½	+ 5½
28	18⅝	15.2	18⅝	22	Austin-Nich A [3]	30	18½	18½	18½	− ⅛
2½	1	...	1	1⅛	Auto Sales	300	1	1	1	....
6⅝	2⅝	...	3⅛	3⅛	Aviation Corp	2,400	3¼	2⅞	3	+ ⅛
					B					
27⅝	8	...	9⅛	9⅝	Baldwin Loc	3,400	10	8⅛	9⅝	+ 1⅝
104⅛	54⅛	12.7	40	55	Do pfd [7]	30	55	55	55	+ ½
87⅝	31	18.4	39	39⅝	Balt & Ohio [7]	29,500	39⅝	35	39	+ 5½
80⅝	50	8.0	52⅛	59	Do pfd [4]	200	50	50	50	....
66⅝	38	9.0	38	40	Bangor-Ar [3.50]	400	39	38	39	....
113⅛	99⅝	6.8	103⅛	109	Do pfd [7]	10	103⅛	103⅛	103⅛	....
14⅝	5	...	5⅝	6⅛	Barnsdall A	13,000	6⅛	5½	6⅛	+ ⅛
90	76	9.2	76	77	Bayuk Cig 1st p[7]	70	76	76	76	....
81	48	8.0	50	50⅝	Beatrice Cream [4]	1,800	51	49	49⅝	+ 1⅛
111	106	7.0	91	104	Do pfd [7]	300	104	100	100	− 7⅛
6⅛	1⅝	...	5⅝	6	Belding Bros	5,200	6⅛	5½	5⅝	+ 1⅛
80⅝	67⅛	6.4	65⅛	67⅛	BelgNRy p pf[4.11]	500	65⅛	64⅛	65⅛	− 4⅛
25⅛	14⅛	5.6	17⅝	18	Bendix Aviat [1]	10,000	18⅝	16⅝	18	+ 1⅛
46⅛	29	6.3	32⅛	32⅝	Best & Co [2]	1,900	32⅝	30⅛	32⅛	+ 1⅝
70⅝	32⅝	5.4	36⅝	36⅝	Beth Steel [2]	17,500	37⅝	35⅝	36⅝	+ 1⅝
123⅝	94⅝	7.3	96	97⅛	Do 7% pfd [7]	200	96	95⅛	96	− 1⅛
29	8	9.1	10	11	Blaw Knox [1]	1,000	11⅛	9	10½	+ 2½
43	20⅝	5.7	27⅝	28⅛	Bohn A & B [1.50]	4,100	28⅝	24⅛	28	+ 3⅝
76⅛	43⅛	6.4	47⅛	48	Borden Co [3]	9,300	47⅝	45⅝	47	+ 1½
30⅛	11⅛	7.1	14	14⅛	Borg Warner [1]	3,400	14⅛	13	14	+ 1⅝
66	25	...	25	35	Boston & Me	400	25	25	25	....
3⅝	1⅛	...	1	2	Botany Mills A	600	1⅝	1	1	− ⅝
22⅝	8⅛	15.2	10⅛	10⅛	†Briggs Mfg [1.50]	9,200	10⅛	9⅛	10½	+ 1⅝
24⅛	10	18.2	11	12	Briggs & St [2]	100	11	11	11	+ 1
5⅛	1	...	...	1⅛	Brockway M T	600	1	1	1	....
69⅝	39⅝	9.2	42⅛	43⅛	Bklyn M Tr [4]	5,400	44	39⅝	42½	+ 2⅝
94⅛	80	7.5	81	82⅛	Do pfd [6]	800	81	80	81	+ 1
64⅝	51⅝	9.4	53	60	Bklyn Qu Tr pf [5]	600	54	52	54	− 2
129⅝	94	4.9	101	102⅛	Bklyn Un G [5]	1,400	102⅛	96⅝	102½	+ 5½
15	4⅛	...	5	5⅛	Bruns-Balke-Col	900	5⅛	5	5	....
9⅛	3	...	3⅝	4⅝	Bruns Term	400	3⅝	3⅛	3⅝	+ ⅝
20⅝	5⅛	...	6⅝	7⅛	Bucyrus & Erie	300	7	6½	7	....
34⅝	8	...	8⅝	9⅝	Do cv pfd	600	9⅛	9	9	+ ⅛
114	95	7.6	92	95	Do pfd [7]	20	92	92	92	− 3
5⅝	2⅛	...	2⅝	3	Budd Mfg	100	2⅝	2⅝	2⅝	+ ⅛
13	4⅛	18.2	5⅛	6	Budd Wheel [1]	1,300	5⅝	5⅛	5½	+ ⅛
23	5	...	6⅝	7⅛	Bullard Co	900	6½	5	6⅛	+ 1⅛
15⅝	6⅛	11.8	6⅝	7	Bulova Watch [.80]	300	7	6⅛	6⅝	+ ⅛
32⅛	19⅝	5.0	20	20⅛	†Burr Add Mch [1]	2,600	20⅛	19⅝	20	+ ½
31	17	14.8	17⅛	18	Bush Term [2.50]	500	17⅛	17⅛	17⅛	− ⅛
104	68⅛	10.3	68	70	Do deb [7]	10	68	68	68	− ½
2⅝	1½	...	1½	1⅝	Butte C & Z	100	1½	1½	1½	....
1⅛	⅝	...	⅝	1	Butte & Superior	300	⅝	⅝	⅝	....
20⅝	7	...	7⅝	8	Butterick	1,000	7⅝	7	7⅝	+ ⅝
69⅝	15⅛	...	20	20⅛	Byers A M	7,900	21	19⅛	20	+ 2⅝
					C					
53	18⅛	10.5	18⅝	20⅝	Cal Pack [2]	700	19	18⅛	19	+ ⅛
43⅝	23⅛	...	27	32⅛	Cal & Ariz	300	27	25	27	+ 2
11⅝	4	...	4⅛	4⅛	Cal & Hecla	1,000	4⅛	4⅛	4⅛	+ ⅛
16⅝	8	10.8	8⅛	9⅛	Camp W C F [1]	200	9⅛	8⅝	8⅝	− ⅛
45	20	14.0	20⅝	21	Can D G Ale [3]	1,900	21	19	21	+ 1
45⅝	14⅛	7.1	17⅝	17⅝	Can Pacific [1.25]	12,400	17⅛	16	17⅝	+ 1⅛
25	17⅝	8.1	19⅝	20⅝	Can Mills [1.60]	600	19⅝	19⅝	19⅝	+ ⅛
36⅝	29	10.0	30⅛	31⅛	Cap A Ltd pfd [3]	200	30⅛	30⅛	30⅛	....
131⅛	42⅛	...	49	49⅛	Case J I	48,900	50⅛	47⅛	49⅛	+ 3⅛
52⅛	14⅛	18.0	15⅝	16⅛	Caterpillar Trac [3]	2,200	16⅛	15⅝	15⅝	+ ⅝
4	2	...	1⅝	2	Cavan Dobbs	230	2⅛	1⅝	2⅛	+ ⅛
16	4	...	7	7⅛	Celanese Corp	500	7⅝	6⅛	7⅛	+ 1⅝
14⅝	4	...	4⅛	5	Celotex	100	5	5	5	....
13⅝	3	...	3⅝	4⅛	Do ctfs	900	4	3	4	+ 1
25⅝	16	8.3	17⅛	18⅛	Cent Aguirre [1.50]	200	18⅛	18	18⅛	+ 1½
230	135	5.9	137⅛	151⅛	†C R R N J [8]	100	135	135	135	....
8⅛	2⅛	...	5⅛	6	Cent Rib Mills	800	5⅛	4⅝	5⅝	+ ⅝
90	50	9.3	65	75	Do pfd [7]	10	75	75	75	+ 5
30⅛	9⅝	7.5	13	13⅛	Cerro de Pasco [1]	2,500	13⅝	12⅛	13⅛	+ ⅝
7⅝	2⅛	...	3⅛	6	Cert Products	400	3⅛	3⅛	3⅛	....
23⅛	3⅛	...	4⅛	5	Checker Cab	1,000	5	4⅝	5	....
54⅛	21⅛	11.5	28	28⅝	Ches Corp [3]	5,500	28	23	28	+ 6⅛
45⅛	15	20.0	20⅛	20⅛	C & N W [4]	6,600	21	17	20⅛	+ 4⅝
7⅝	3⅝	...	5⅝	6⅛	Chgo G W	2,900	6⅛	3⅝	6⅛	+ 2⅛
27⅛	15	5.0	21	21⅛	Do pfd [1]	8,400	21	18⅛	21	+ 3⅛
8⅛	3	...	3⅝	4	C M St P & P	1,600	4	3⅛	4	+ ⅝
15⅝	4⅝	...	6⅛	6⅝	Do pfd	15,200	6⅝	5	5⅝	+ ⅝
15⅛	5	...	5⅛	6⅝	Chgo Pneu Tool	400	5⅝	5⅛	5⅝	....
35	15⅛	...	15	17½	Do cv pfd	200	17	16⅛	17	....
65⅛	20	...	33	33⅝	C R I & P	4,200	33⅝	28	33⅝	+ 5⅝
101	56	13.5	53	60	Do pfd A [7]	200	52	51	51	+ 1
90	44	13.0	44	48	Do pfd B [6]	200	46	45	46	+ 2
23	12	23.1	13	15	Chgo Yel Cab [3]	20	12⅝	12⅝	12⅝	+ ⅝
33⅝	11⅝	...	11⅝	12	Childs Co	1,500	11⅛	9⅝	11⅛	− ⅛
25⅝	12⅛	6.3	15⅝	15⅝	Chrysler Mot [1]	46,400	16	14⅝	15⅛	+ 1⅝
4⅝	1	...	1⅝	1⅛	City Stores	200	1⅛	1⅛	1⅛	+ ⅛
37⅝	27	12.5	29	29⅛	††City I & F [3.60]	1,900	30	29	30	+ ⅛
90	70⅛	8.6	73	76	Do pfd [6.50]	30	75	74	75	+ 4
34⅛	16⅝	15.8	18⅛	19	Cluett Peabody [3]	100	19	19	19	+ 1⅛
170	128	5.2	134⅛	134⅝	†Coca-Cola [7]	2,000	134⅝	133	134⅝	+ 2⅝
53⅛	50⅛	5.7	52⅝	53	Do A [3]	200	53	52⅝	53	....
50⅛	34⅛	9.6	35⅝	36⅛	Colg-P-Peet [2.50]	800	36⅛	36	36	+ ⅛
104⅛	98	6.1	97	98	Do pfd [6]	800	98	98	98	....
17½	8	...	10	10⅛	Collins Aikman	1,500	10	9	10	+ 1⅛
16⅝	7⅛	...	9	9⅛	Col Beacon Oil	200	9	9	9	....
19⅛	8⅝	...	9⅝	10⅛	Colo Fuel	2,400	10½	9	10⅛	+ 1⅝
48	22	15.0	15	29⅝	Colo & Sou [3]	100	20⅛	20⅛	20⅛	....
111⅝	49⅝	9.3	52⅛	53⅝	†Colum Carbon [5]	1,500	54⅛	51	53⅝	+ 3⅛
45⅝	19⅝	8.7	22⅝	22⅛	Col G & E [2]	16,300	23⅛	20⅝	22⅛	+ 2
109⅝	93⅝	6.4	93	95	Do pfd [6]	600	94	92	94	+ ⅛
16⅝	3⅛	...	5⅛	5⅝	¶Colum Graph	900	5⅝	5	5⅛	+ ⅛
23⅛	11⅛	12.7	12⅛	12⅛	Com Credit [1.60]	3,500	12⅛	11⅝	12⅛	+ ⅛
35⅝	30	10.0	30	31	Do A [3]	400	30	30	30	....
92	76⅛	7.5	85⅛	87	Do 1st pfd [6.50]	50	86	86	86	− ⅛
25⅝	18⅝	7.6	23	24	Do pfd [1.75]	10	23	23	23	− 1
25⅝	21⅛	8.7	22⅛	25⅛	Do pfd B [2]	110	23	23	23	....
34	17⅛	10.5	18	18⅛	Com Inv Tr [2]	2,900	19⅝	18	18⅛	+ ⅛
90	79	8.2	80	88	Do cv pfd [6]	100	83	83	83	+ 4
21⅛	9⅝	7.7	12⅛	12⅝	Com Solv [1]	20,500	13	11⅛	12⅛	+ 1⅝
12	4⅝	6.9	5⅝	6	Com & Sou [.40]	59,000	6	5⅛	6	+ ⅝
100⅝	77	7.4	81	88	Do pfd [6]	500	81	79	81	+ 2
14⅛	6⅝	8.3	12⅝	12⅝	Congoleum [1]	5,400	12⅝	11⅛	12⅛	+ 1
37⅛	25⅛	19.2	26	28⅝	Cons Cig [5]	400	26⅛	26⅛	26⅛	− ⅝
73	53	11.2	55	59	Do6½%pww[6.50]	120	58	56	56	− 2½
80	64⅝	9.9	76	73	Do pfd [7]	70	73	70	73	+ 3
34⅛	30	6.7	30	31	Conde-N Pub [2]	100	30	30	30	....
30⅝	7½	10.5	9⅝	10	Congress Cig [1]	800	9⅝	8⅝	9⅝	+ 1⅝
15	5⅝	...	4⅝	5	Cons Film	1,400	5⅛	4⅝	4⅝	+ ⅛
18⅝	9⅝	20.0	10	10⅛	Cons Film pfd [2]	1,500	10⅝	10	10½	+ ⅛
109⅝	73⅛	5.1	77½	77⅝	Cons Gas [4]	42,400	78⅝	74⅛	77⅛	+ 4
107	101⅛	4.9	103	103⅝	Do pfd [5]	1,000	103⅛	103	103	− ⅛
15⅝	10⅝	9.1	11	11⅛	Cons Laund [1]	700	11	10⅝	11	....
42⅛	20	25.0	22⅛	24⅛	C R R C 6% pf [6]	500	23⅛	22	22⅛	+ ⅛
1⅛	⅛	...	⅛	⅛	Cons Textile	1,600	⅝	½	⅝	+ ⅛
3⅛	⅛	...	1	1⅛	Cont Corp B	100	1	⅞	⅞	− ⅛
30	5⅛	...	7⅛	7⅝	Cont Baking A	1,300	7½	6⅝	7⅛	+ ⅝
77⅛	44⅛	16.3	49⅝	50	Do pfd [8]	1,200	50	46	50	+ 4⅛
3⅝	1	...	1	1⅛	Do B	2,900	1⅛	⅞	1⅛	+ ⅛
62⅝	38⅝	6.0	41⅛	42⅛	Cont Can [2.50]	6,700	42⅛	40½	42⅛	+ 3⅛
16⅝	5⅛	...	5⅛	6	Cont Dia Fibre	1,000	5⅛	5⅛	5⅝	− ⅛
51⅝	25	8.6	27	27⅛	Cont Insur [2.40]	3,800	28⅛	24⅛	27	+ 2
4⅛	1⅛	...	1⅝	1⅝	Cont Motors	400	1½	1⅛	1⅝	− ⅛
12	5	...	7⅝	7⅝	Cont Oil Del	6,700	7½	6⅝	7⅝	+ ⅝
12	1⅝	...	2⅛	2⅛	Cont Shares	2,900	2⅝	1⅝	2⅝	+ 1
86⅛	44⅝	5.9	49⅛	50	†Corn Prod [3]	9,200	50⅝	46⅛	49⅝	+ 2⅛
152⅛	143⅝	4.9	140	145	Do pfd [7]	110	142	140⅛	142	− 3
18	4⅛	...	4⅝	4⅞	Coty Co	3,600	4⅝	4⅛	4⅝	+ ⅝
34⅛	20	8.5	21⅛	23	†Cream o' Wh [2]	300	23⅛	21⅛	23⅛	+ 2½
38⅛	18⅛	12.0	19⅝	19⅝	Crown C&S [2.40]	100	19⅝	19⅝	19⅝	+ ⅝
68	43	9.8	38	46	Cr wp 1st pfd [4]	10	41	41	41	− 8
63	30⅛	...	35	36	Crucible Steel	600	36⅛	34⅛	35⅝	+ 1⅛
106	65	10.0	68	69⅛	Do pfd [7]	120	69⅛	67	69⅛	+ 4⅛
5⅛	2	...	2⅛	3	Cuba Co	300	3	2⅛	3	+ 1
5⅛	2⅛	...	2⅝	3⅛	Cuban-Am Sugar	2,700	3⅛	2⅝	3⅛	+ ⅝
2⅝	⅛	...	⅝	1	Cuban Cane Prod	200	⅝	⅝	⅝	....
1⅛	⅛	...	⅛	⅛	Cuban-Dom Sug	12,300	⅛	⅛	⅛	....
48⅛	35⅛	10.8	36⅛	37⅛	Cudahy Pkg [4]	100	37⅛	37⅛	37⅛	+ 1
100	61⅛	6.7	60⅛	61⅛	Curtis Pub [4]	1,200	61	60	61	− ⅛
5⅛	1⅛	...	2	2⅛	Curtiss Wright	6,500	2⅝	2	2⅛	+ ⅛
8⅛	3	...	3	3⅛	Do A	1,500	3⅝	3	3⅛	+ ⅛
107	90	9.4	....	90	Cushm 8% p [8]	10	85	85	85	− 5
41	12⅛	...	14	15⅛	Cutler-Ham	600	14⅛	13⅛	14⅛	+ 1⅛
					D					
23	5	...	6⅛	7⅛	Davis Chem	500	7	6⅝	6⅝	+ 1
22	13⅝	9.3	14	15	Deere pfd [1.40]	400	15	15	15	+ 1
157⅛	96⅛	8.0	113	114	Del & Hud [9]	1,300	117	101⅛	113½	+12
102	29⅝	10.3	40	40⅛	D L & W [4]	4,400	40⅛	33⅝	40	+ 7⅛
45⅝	10⅛	...	12	17⅛	D R G & W pfd	100	15	15	15	+ 4⅛
19⅛	10⅛	4.7	11	14⅛	Devoe-Ray A [.60]	500	12⅛	12⅛	12⅛	− ⅛
25	14	6.3	16⅛	16⅛	Dia Match [1]	3,200	16⅛	15⅛	16⅛	+ 1⅛
28⅝	24⅝	6.0	25	25⅝	Do pfd [1.50]	600	25	24⅝	25	+ ⅛
13⅝	8⅝	10.0	9⅝	10⅛	Dome Mining [1]	2,900	10	9⅛	9⅞	+ ⅛
24	14⅝	7.5	16⅝	17	††Dom Strs [1.20]	800	16⅝	16	16½	+ ⅛
78⅝	61⅝	6.1	65	65⅛	Drug Inc [4]	10,700	65⅝	63	65	+ 1½
21⅛	12⅛	7.7	13⅝	14⅛	Doug Aircraft [1]	400	13⅝	13	13⅛	+ ⅛
105	100	8.3	96	100	Duplan Silk pf [8]	20	96	96	96	− 4
107	69	5.4	73⅝	74	Du Pont de N [4]	21,100	74⅝	71½	74	+ 3⅝
124⅝	117⅛	5.0	117	118	Do deb [6]	500	118⅝	118	118½	+ ⅛
					E					
13⅛	4⅝	...	4⅛	6⅛	East R M	300	4⅛	4⅛	4⅛	....
185⅛	113⅝	4.1	122⅛	123	†Eastman Kod [5]	8,400	124⅝	119	122⅛	+ 2½
134⅛	128⅝	4.4	135	....	Do pfd [6]	30	135	135	135	....
21⅛	8⅝	16.0	10⅛	10⅝	Eaton Axle [1.60]	1,400	10⅝	9⅛	10⅛	+ ⅝
69	35⅛	...	....	54⅛	Eitingon-Schilds pfd	300	54⅛	54⅛	54⅛	....
74⅝	27	12.9	30⅝	31	*Elec Auto [4]	10,700	31	29⅛	31	+ 2⅛
4⅛	2	...	2⅛	2⅛	Elec Boat	100	2⅛	2⅛	2⅛	+ ⅛
9⅝	2⅝	...	4⅝	4⅛	Elec M Ind	7,500	4⅝	3⅝	4⅝	+ 1⅛
60⅝	23⅛	3.6	26⅝	27	Elec P & L [1]	22,600	27⅛	26⅛	26⅝	+ 2⅝
108⅛	85	8.0	85	87⅛	Do pfd [7]	200	87⅛	85⅛	85⅛	....
98⅛	73	8.0	74	75⅛	Do 6% pfd [6]	500	75⅛	74⅛	75⅛	+ 2⅛
66	30	11.0	36	36⅛	Elec Stor Bat [4]	1,600	36⅛	34⅛	36	+ 2⅛
45⅝	30	8.3	36	37	Endicott J [3]	......	36	35⅝	36	+ 1
49	26	7.3	22	25	EngPub Ser [1.60]	100	22	22	22	− 4⅛
35⅝	25⅛	9.6	26	26⅛	Equit Bldg [2.50]	1,100	26	25⅛	26	− ⅛
39⅝	10⅛	...	16	16⅛	Erie	5,700	16⅝	12⅛	16⅝	+ 2⅝
45⅛	18⅛	19.1	20⅛	22	Do 1st pfd [4]	2,200	22	19	22	+ 3⅛
12⅝	3⅛	...	4⅛	5	Eureka Vac	800	5	3⅝	5	+ ⅛
8⅝	3	...	3	3⅛	Evans Prods	400	3	3	3	....
					F					
29⅝	7	...	8	10	Fairbanks M	200	8	7	8	+ 1
23	14⅝	17.1	12⅛	14	Fair Store [2.40]	100	14	14	14	− ⅝
106⅛	93⅛	7.5	93⅛	95	Do pfd [7]	50	93⅛	93⅛	93⅛	....
27	15⅛	5.4	18⅛	20	Fed Dept Strs [1]	200	18⅛	18⅛	18⅛	− 2½
80	20	...	24	40	Fed M & S	100	25	25	25	+ 5
30	11	9.6	12	12⅛	Fed Wat Ser [1.20]	600	12⅛	11⅛	12⅛	+ 1
56⅛	26⅛	8.9	28⅝	29⅛	Fid P F Ins [2.60]	4,500	29	25⅛	28⅛	+ 2
104	85⅛	6.5	99⅛	99⅝	Filenese S pf[6.50]	10	99⅛	99⅛	99⅛	....
21⅛	13	6.7	16	16⅝	Firestone R [1]	100	16	16	16	+ ⅛
66⅛	56	10.3	57⅝	59	Do pfd [6]	300	58	57⅝	58	+ 1⅝
63⅛	41	5.1	50⅛	51⅛	First N Strs [2.50]	2,100	52	46⅛	51	+ 4
⅝	⅛	...	⅛	⅝	Fisk Rubber	400	⅛	⅛	⅛	....
106⅛	96⅛	6.1	99	100	Florsh Shoe pf [6]	20	99	99	99	− ½
19⅝	7	...	6	9⅛	Follansbee Bros	200	6⅛	5	6⅛	− ⅝
64⅛	13	5.7	16⅛	17	Foster Wheeler [1]	2,700	17⅛	15	16½	+ 2⅝
105	103	7.0	100	....	Do pfd [7]	100	100	100	100	− 3
35	18	...	21⅛	23	¶Fourth Nat Inv	600	24	24	22⅝	+ 3⅛
17⅛	4⅛	...	4⅛	5	Foundation Co	400	4	3⅝	3⅝	− ⅛
38⅝	9⅝	22.7	9⅝	10	Fox Film A [2.50]	9,500	10⅛	9⅛	9⅝	+ ⅛
43⅛	17	15.4	20⅛	20⅛	Freeport Tex [3]	5,500	20⅛	18	20⅛	+ 2⅝
					G					
60	27⅛	10.7	27⅛	30	Gamewell Co [3]	20	27⅛	27⅛	27⅛	....
2⅝	⅛	...	⅛	⅝	Gardner Mot	100	½	½	½	− ⅝
7⅝	2⅛	...	3⅛	3⅝	Gen Am Inv	500	3⅝	3⅛	3⅝	....
73⅛	47⅛	8.0	50	50⅛	Gen Am T Car [4]	5,000	50⅛	49	50⅛	+ 1⅛
47	11	14.3	13	13⅛	Gen Asphalt [2]	3,100	14⅛	12⅝	13	+ 1
25⅝	16⅛	11.1	18⅛	18⅛	Gen Baking [2]	400	18⅛	18⅛	18⅛	+ ⅛
9⅝	4⅛	...	4⅝	5	Gen Bronze	500	4⅝	4½	4⅝	....
13	3⅛	...	5	6	Gen Cable	100	5⅝	5⅝	5⅝	+ 1⅛
65	21⅛	...	21⅝	24	Do pfd	20	24	24	24	+ 2⅝
48⅛	29⅛	12.9	31⅝	32	Gen Cigars [4]	500	31⅛	30⅛	31⅛	+ 1⅝
117	107⅛	6.4	110	....	Do pfd [7]	60	110	110	110	....
54⅝	29⅛	4.8	33⅝	33⅛	Gen Elec [1.60]	41,200	33⅝	31⅛	33⅝	+ 2⅝
12⅛	11⅛	5.8	11⅝	11⅝	Do spl [.60]	1,100	11⅝	11⅝	11⅝	+ ⅛
56	39⅝	7.0	42	42⅝	Gen Foods [3]	11,400	42⅝	40⅛	42⅛	+ 2⅝
8⅛	3	10.0	3⅛	3⅛	Gen G&EDA [.30]	5,100	3⅝	3⅛	3⅝	+ ⅛
76⅝	25	17.1	32	39⅛	Do 6% pf cv [6]	300	35	28	35	+10
90	39⅛	17.5	40	44	Do 7% pf A [7]	40	40	39⅝	40	+ ⅛
35⅝	24⅝	10.3	25	31⅛	Gen Ital Ed [2.61]	100	25⅛	25⅛	25⅛	+ ⅝
36⅛	35	8.1	36⅝	37	Gen Mills [3]	400	37	36⅝	37	+ 1
48	27⅛	9.7	30⅝	30⅝	Gen Motors [3]	100,300	30⅝	29⅝	30⅝	+ 1⅝
103⅝	95	5.2	96⅛	98⅛	Do 5% pfd [5]	900	97	95⅝	97	+ 1⅛
10⅝	3⅛	...	...	4⅝	Gen Outdoor	200	4⅛	4⅛	4⅛	....
28	6⅝	...	6⅝	7⅛	Gen Outdoor A	100	6⅝	6⅝	6⅝	+ ⅛
31	14	17.9	14	18	Gen Print I [2.50]	140	14	14	14	....
76	50	12.0	50	53⅛	Do pfd [6]	100	50	50	50	....
23	4⅝	...	6⅝	7	Gen P Ser	1,900	6⅝	5⅝	6⅝	+ 1⅛
84⅛	32	13.2	37	37⅛	Gen Ry Signal [5]	2,000	38⅝	37	37⅛	+ 2⅝
9⅛	1⅛	...	...	1⅝	Gen Real Uts	100	1⅝	1⅝	1⅝	....
57⅝	28	14.3	29⅛	30	Gen Refract [3]	800	29⅛	28⅛	29⅛	+ ⅛
15⅛	1⅛	...	1⅝	1⅝	Gen Thea Eqpt	2,700	1⅝	1⅝	1⅛	+ ⅛
					Do cash	100	1⅛	1⅛	1⅛	....
38⅝	10	...	12⅛	12⅝	Gillette S Raz	7,500	13	10⅝	12½	+ 2
76⅛	51	9.4	52⅛	70	Do pfd [5]	200	53	53	53	+ 1
7⅝	2⅛	...	3⅝	4	Gimbel Bros	100	3⅝	3⅝	3⅝	....
52	36⅛	18.0	38⅝	48⅛	Do pfd [7]	100	44	44	44	+ 5⅛
16⅛	7⅛	...	7⅛	8	Glidden Co	2,700	8⅛	7	8	+ ⅛
9⅝	4	...	4⅛	4⅝	Gobel Co	1,200	4⅝	4	4⅝	+ ⅛
42⅛	18⅛	10.9	22⅛	22⅛	Gold Dust [2.50]	14,400	22⅝	21⅛	22½	+ 1⅛
20⅝	6⅝	...	8	8⅛	Goodrich	2,700	8	7⅝	8	+ 1
52⅝	30⅛	9.0	32⅛	33⅛	Goodyear [3]	4,100	33⅛	31⅛	33⅛	+ 1⅛
91	71	10.0	70	73	Do 1st pfd [7]	700	70	65	70	+ 5½
13⅝	4⅝	...	6⅛	6⅝	Gotham Hose	300	7	6⅛	7	+ ⅛
6⅛	2	...	2⅛	2⅛	Graham Paige	300	2⅛	2⅛	2⅛	− ⅛
22⅝	8⅛	11.1	8⅛	9	Granby [1]	1,500	8⅝	8⅛	8⅝	+ ⅛
25⅛	7	12.5	8⅛	8⅝	††Grand Stores [1]	500	8⅝	8	8⅛	+ ⅛
18⅛	10⅝	...	12	12⅛	Grand Union	2,800	12⅛	11	12	+ 1⅝
46	34⅝	8.1	37	38	Do pfd [3]	200	37	35⅝	37	+ 1⅛
29⅝	17⅛	11.8	17	18	Granite City St [2]	6,000	17⅛	17	17	− ⅛
42	25⅛	3.0	33	34	Grant W T [1]	2,900	33⅝	32⅛	33	+ 1
69⅝	25	12.1	33⅛	34⅛	Great Nor pfd [4]	5,700	34	28⅛	33⅝	+ 6⅝
23⅛	14⅛	...	15	15⅛	¶Great Nor Ore	1,200	15⅛	14	15	+ ⅛
11⅝	6⅛	...	6⅝	7	Gr W Sugar	600	7	6⅝	6⅝	− ⅛
6⅝	2	...	2⅝	2⅛	Grigsby-Grunow	1,400	2½	2⅛	2⅝	+ ⅛
37⅛	8⅛	...	8⅛	11	Gulf State Steel	200	9⅛	8⅝	9½	+ ⅛
					H					
30	26⅛	6.5	27	28	HWaterpfA [1.75]	70	26⅛	26⅛	26⅛	− ⅝
9⅛	3⅛	...	3⅝	4	Hahn Dept Strs	900	4⅛	3⅝	3⅝	+ ⅛
63⅛	41⅛	16.3	42	42⅛	Do pfd [6.50]	200	42⅝	42⅝	42⅝	+ 1⅝
19⅝	11	10.3	11⅝	12	Hall Printg [1.20]	500	12	11⅛	12	− ½
94	79	8.8	80	81	Hanna2d pf new[7]	10	80	80	80	....
44⅛	23⅛	4.2	23⅛	25	Harb-Walker [1]	100	24	24	24	+ ⅛
12⅛	4	...	7	...	Hav Elec Ry pfd	10	7	7	7	+ 2
8	1⅛	...	1⅝	1⅝	Hayes Body	600	1⅝	1⅝	1⅝	....
18	9⅝	8.0	10⅛	10⅛	Hercules Mot [.80]	200	10⅛	10⅛	10⅛	....
58	40	7.5	39⅛	40	Hercules Powd [3]	100	40	40	40	....
119⅛	111	6.2	112⅛	113	Do pfd [7]	40	112⅛	112	112⅛	+ ⅛
103⅝	78	5.9	84	85	Hershey Choc [5]	1,300	85	83	84⅛	+ 4⅛
104	89	4.4	89⅛	90	†Do pfd [4]	1,200	91	87⅛	90	+ 2
37	18⅛	12.2	18	19	Holland Fur [2.50]	400	19⅛	19	19	....
19⅛	5⅝	...	9⅛	10⅛	Hollander & Sons	400	10⅛	8⅛	10⅛	+ 2
9⅝	4	...	4⅝	5	Houd Her B	1,300	4⅛	4⅛	4⅛	+ ⅛
120	81	5.7	104	107⅛	†Homestake [6]	1,200	106	103⅝	104⅝	+ ⅝
65	58	6.5	61⅛	62⅛	H'hold Fin pfd [4]	400	63	61⅝	61⅝	− ⅛
68⅛	27	...	31	31⅛	††Houston Oil	3,300	31⅛	29⅛	31	+ 3⅛
14⅛	5⅛	...	6⅛	6⅝	Do new	4,200	6⅝	5⅝	6⅛	+ ⅛
29⅛	13	13.8	14⅛	16	Howe Sound [2]	1,800	14⅝	14⅛	14½	+ ½
44⅛	27	10.0	34	36	HudManRR[3.50]	1,500	35	33⅝	34⅝	+ 1
26	10	8.3	11⅛	12	Hudson Mot [1]	3,100	12⅝	10⅛	11⅛	+ ⅛
13⅝	4	...	5⅛	5½	Hupp Mot	8,700	5½	4⅝	5⅝	+ ⅝
					I					
89	26	11.9	33	34	Ill Cent [4]	2,300	33⅛	30	33½	+ 4⅝
61	20	16.0	24	27	Do R R Sec [4]	90	25	24	25	+ 5
4⅝	2	...	...	2⅝	Indian Ref	700	2⅛	2⅛	2⅛	....
86	21⅛	13.3	29	30	Indus Rayon [4]	1,400	30	28⅝	29⅛	+ 2⅛
182	69⅝	5.6	73	78	Ingersoll-Rand [4]	1,000	75	70	75	+ 5
71	33	7.1	34	35	Inland Steel [2.50]	100	35	33	35	+ 2
11⅝	4⅛	...	4⅛	4⅝	Insp Cop	500	4⅝	4⅛	4⅝	+ ⅛
12⅝	8	...	8	9	Ins Shares Del	300	8⅛	8	8	− ⅛
9⅝	5	12.5	4⅝	5	Ins Sh ctf md [.60]	400	4⅝	4⅝	4⅝	− ⅛
34	9⅛	...	10⅛	11⅛	Int Rapid Transit	3,700	10⅝	9⅝	10½	+ 1½
31⅛	9⅛	...	10	12	Do ctfs	600	9⅝	9⅛	9⅝	+ ⅝
15	5	...	5	5⅛	Interlake Iron	100	5⅛	5⅛	5⅛	+ ⅛
179⅝	117	4.6	127⅛	128	††Int Bus Mch [6]	600	129	128⅛	128⅛	+ 5
12⅝	5	10.0	5⅝	6	Intl Carriers [.50]	800	6	5	5⅝	+ ⅝
62⅛	21	18.2	23	24⅛	Int Cem [4]	700	23	22	23	+ 2
4	1⅛	...	1⅛	1⅛	Int Comb Eng	800	1⅛	1	1	− ⅛
39⅝	5⅛	...	5	7⅛	Do pfd	100	7	7	7	+ 1⅝
60⅛	27	8.1	30⅛	30⅝	Int Harv [2.50]	7,100	31	28	30⅝	+ 2⅛
31	15⅛	11.8	16⅛	17	Int Hydro El [2]	2,100	17	15⅝	17	+ ⅝
73⅛	29⅛	12.5	33⅛	35	Int Match pfd [4]	2,300	32⅛	30⅛	33	+ 3
16⅝	5	...	4⅝	5	Int Merc Mar	300	5	4⅝	4⅝	− ⅛
20⅝	8⅛	4.0	9⅛	9⅝	Int Nick Can [.40]	48,800	9⅝	8⅝	9½	+ 1
123	112	6.1	114	120	Do pfd [7]	200	115	111	115	+ 1
10⅛	3⅛	...	2⅛	3	Int P & P A	300	3	2⅝	2⅝	− ⅛
4⅛	1⅛	...	1⅝	1⅝	Do C	500	1⅝	1⅛	1⅝	− ⅛
16⅛	7	...	7⅝	9⅛	Int Prtg Ink	100	7⅝	7⅝	7⅝	....
42	27⅝	10.3	28⅛	29⅛	Int Salt [3]	900	29⅝	28⅛	28⅝	− ½
54	44⅛	6.7	44⅝	45	Int Shoe [3]	1,000	45	44⅝	45	+ ½
51	18	...	20	22⅛	Int Silver	200	21⅝	21	21	+ ⅝
90⅛	55⅛	10.8	65	70	Do pfd [7]	10	65	65	65	....
38⅝	15⅝	5.3	18⅝	19	Int T & T [1]	29,000	19⅝	18⅛	19	+ 1⅛
21⅝	11⅛	15.4	13⅛	13⅝	Interst Dept [2]	700	13⅛	12	13⅛	+ 1⅛
68	58	11.1	63	65	Do pfd x w [7]	20	64	63	63	....
18⅛	10	10.0	10	11	Intertype [1]	200	10	10	10	....
9⅛	3⅛	...	3⅛	3⅝	Invest Equity	100	3⅛	3⅛	3⅛	− ⅛
31	20	18.6	21	22	Isld Crk Coal [4]	100	21½	21½	21½	+ ½
					J					
57⅛	33⅛	11.4	36	37	†Jewel Tea [4]	700	36⅝	35	36½	+ 1⅝
80⅝	38⅝	6.8	52⅝	53⅛	Johns Manv [3]	5,300	43⅝	41	43	+ 3
123	99	7.0	101⅛	104	Jones & L pfd [7]	90	101½	100	101⅛	+ 1⅝
					K					
115⅛	113⅛	5.3	113⅛	..	KCP&L 1st pf [6]	....	113⅛	113⅛	113⅛	....
42	8⅛	...	13⅛	14	K C Sou	4,400	13⅛	10⅝	13½	+ 3⅛
64	40	9.8	35	42	Do pfd [4]	500	41	41	41	− 1
18	11⅛	13.0	11⅛	12	Kaufm Dept [1.50]	100	11⅛	11⅛	11⅛	....
24⅛	9⅛	9.8	10	10⅛	Kayser J [1]	700	10	10	10	+ ⅛
3⅛	1⅛	...	1⅝	1⅝	Kelly Sprgfd	1,900	1⅝	1⅛	1⅛	− ⅛
26	7⅛	...	8⅛	10	Do 8% pfd	50	9⅝	9⅝	9⅝	− ⅛
29⅝	5	...	4⅝	5	Kelsey Hay Whl	2,300	5⅛	4⅝	5	....
15⅛	6	...	...	7⅝	Kelvinator	4,600	7⅝	6⅝	7⅝	+ ⅛
60	20	18.2	35	36	Kendall pfd [6]	10	33⅛	33⅛	33⅛	+ 1⅛
31⅛	10⅛	8.7	12⅝	13	Kennecott Cop [1]	12,500	13⅛	12	12⅝	+ 1⅛
70	23⅝	...	25	26	Kinney Co pfd	20	25⅛	25	25	− 1
6⅝	4⅝	...	5⅝	6	Kresge Dep Strs	20	5⅝	5⅝	5⅝	....
29⅝	25	6.2	26⅛	26½	Kresge S S [1.60]	21,000	26⅝	26⅛	26⅝	....
55	35	2.8	34	34⅝	†Kress & Co [1]	300	34⅛	34⅛	34⅛	− ½
27⅝	8⅝	16.8	9⅝	10	Krueger & T [1.60]	24,800	10⅝	9⅝	9⅝	+ ⅝
35⅛	18	4.1	24⅛	24⅛	Kroger Groc [1]	6,700	25	22⅝	24⅛	+ 1⅝
					L					
87⅝	53⅛	14.8	59⅛	59⅛	Lambert Co [8]	2,900	60	54⅛	59⅝	+ 5⅛
4⅝	2⅛	...	2⅝	3	Lee Rub & Tire	400	2⅝	2⅝	2⅝	....
61	22⅛	...	27	27⅝	Leh Valley	10,400	27⅝	23	27	+ 4⅛
8⅝	3⅛	...	4	4⅛	Leh Valley Coal	300	4⅛	4	4⅛	+ ⅝
30	18	13.6	20	27	Do pfd [3]	100	22	22	22	+ 2
69⅝	42⅛	6.7	45⅛	46	Lehman Corp [3]	1,900	45⅛	43	45⅛	+ 2⅝
34⅝	22	12.8	23⅛	24	Lehn & Fink [3]	1,300	23⅛	22	23⅛	+ ⅛
20⅝	7	...	8⅛	9	Libby Ow F Gl	1,000	8⅛	8	8⅛	+ ⅛
91	52	7.5	53	54	†Ligg & Myers	1,200	55	52⅛	53⅛	+ 1⅛
91⅝	52	7.4	54⅛	55	†Do B [4]	3,600	56⅝	53⅛	54⅛	+ 1⅛
26⅛	16⅛	8.3	17⅝	18⅛	Lily T Cup [1.50]	100	17⅝	17⅝	17⅝	+ 1⅝
34⅛	15	...	17⅛	18⅝	Lima Loco	600	17⅝	16	17⅛	+ 1⅛
33	22	7.3	21⅛	24	Link Belt [1.60]	100	22	22	22	....
55⅛	16⅛	16.7	19⅝	19⅝	Liquid Carb [3]	900	20	19	19⅛	+ ⅛
63⅛	36⅛	7.3	40⅝	41	†Loew's Inc [3]	13,700	42⅝	39⅛	40⅝	+ 4⅝
98	83	7.5	85	90	Do pfd [6.50]	100	85⅛	85⅛	85⅛	....
6⅝	2⅝	...	3⅛	3⅝	Loft Inc	1,200	3⅝	3⅛	3⅝	+ ⅛
54⅛	40⅝	6.2	42⅛	44	†Loose Wil [2.60]	2,000	42⅛	40⅛	42⅛	+ 1
21⅛	10⅝	...	14	14⅛	Lorillard	14,900	14⅝	13⅛	13⅝	+ 1⅛
4⅛	1⅝	...	2	2⅛	Louisiana Oil	700	2⅛	1⅝	2⅛	+ ⅛
35⅝	23⅝	6.9	25⅛	25⅛	Lou G&EA [1.75]	600	25⅛	24⅛	25⅛	+ 1⅝
19	6⅛	...	8⅛	8⅝	Ludlum Steel	700	8⅝	7⅛	8⅝	+ 1⅝
					M					
25	15⅝	12.5	14	16	†MacA & F [2]	400	16⅛	16	16	− 1
36	23	9.6	24⅛	26	McCall [2.50]	200	25	25	25	+ ⅛
51⅝	33	6.1	25	40	McCory Strs A [2]	100	32	32	32	− 1
93⅛	76	8.3	72	75	Do pfd [6]	20	72	72	72	− 6
26⅛	19	5.0	18⅛	18⅛	McIntire P M [1]	1,700	18⅛	17⅛	18⅛	+ ⅛
17	7⅛	12.8	8	8⅛	McKess & R [1]	1,200	8⅛	7⅝	8⅛	+ ⅛
37⅝	20	12.7	26	28	Do pfd [3.50]	200	27⅛	26⅛	26⅛	− 2⅛
103⅛	50	7.5	53⅛	54	McKeespt Tin [4]	2,800	54	51	53⅛	+ 3⅛
10⅝	3⅛	...	4	4⅛	McLell Strs	300	4⅛	4	4	+ ⅛
43⅝	18⅝	9.4	21⅛	22	Mack Truck [2]	1,000	21⅝	19⅝	21⅛	+ 2⅛
106⅛	64⅛	4.4	67	68⅛	Macy Co [3]	2,200	69⅛	66	67⅝	+ 2⅝
7⅛	2	...	2⅛	3⅛	Mad Sq Garden	100	3	3	3	+ 1
27⅝	9	10.5	8	9⅛	Magma Cop [1]	1,000	9⅛	8⅝	8⅝	− ⅝
4⅝	1⅛	...	1⅛	1⅛	Mallinson	100	1⅛	1⅛	1½	+ ⅛
5	½	...	1	1⅛	Manati Sugar	70	1	1	1	....
12⅝	2⅛	...	2⅛	5⅛	Do pfd	30	2⅛	2⅛	2⅛	....
8	3	...	3⅛	4	Mandel Bros	400	4	3⅛	3⅛	....
39	13	6.2	15	15⅛	Man El gt m [.80]	2,700	16⅛	12⅝	14⅝	+ 1⅝
24⅛	14⅝	7.8	16	16⅛	Marine Midl [1.20]	1,800	16⅝	15⅛	16⅛	+ ⅛
22	12	...	9	15	Mkt St Ry pr pf	100	8⅛	8⅛	8⅛	− 4
32⅝	12⅛	15.1	13⅛	15	†Marlin Rock [2]	300	13⅛	13	13⅛	+ ⅛
10	2	...	2	2⅛	Marmon Mot	300	2⅛	2⅛	2⅛	....
32⅝	17	13.8	17⅝	18⅝	Marsh Field [2.50]	900	18⅛	17⅛	17⅝	+ ⅛
3⅛	1⅛	...	1⅛	2	Martin Parry	100	1⅛	1⅛	1⅛	....
31⅛	16⅛	10.5	18	18⅛	Math Alkali [2]	1,100	18⅝	17⅛	18⅛	+ 1⅛
39	26⅛	8.9	27⅝	27⅝	May Dept S [2.50]	1,200	27⅝	26⅝	27⅝	+ 1⅛
71⅛	57⅛	10.5	57	63	Maytag 1st pfd [6]	100	57	57	57	− ⅛
8⅛	2	...	2⅝	3⅝	Mengel Co	200	2⅝	2⅝	2⅝	+ ⅛
60⅛	50	14.0	50	51	Do pfd [7]	130	50	50	50	− 2
27	22	8.6	22⅛	25	Metro Gl pf [1.89]	200	22⅛	22⅝	22⅝	+ ⅝
10⅝	4	...	4⅛	5	Miami Cop	100	4⅛	4⅛	4⅛	....
16⅝	5⅝	...	6⅝	7⅛	Mid Cont Pet	5,100	7⅛	6⅛	6⅞	+ ⅝
31⅛	9	30.0	10⅛	11	Midland Steel [3]	1,000	11	9⅝	10⅝	+ 1
94	60⅝	13.8	52	61	Do 1st pfd [8]	190	58⅛	58⅛	58⅛	− 3⅛
58⅛	27	12.0	22	35	†Minn H'well [3]	100	25	25	25	− 2
⅝	⅛	...	⅛	⅝	Minn & S L	100	⅛	⅛	⅛	− ⅛
7⅛	1⅛	...	1⅛	1⅝	Minn Mol Pwr	100	1⅝	1⅝	1⅝	+ ⅛
26⅝	6⅝	...	10	10⅛	M K & T	7,100	10⅛	8	10	+ 2
85	24⅛	25.0	33⅛	35	Do pfd [7]	1,800	34	26⅛	34	+ 8
42⅝	10⅛	...	16⅛	17	Mo Pac	6,500	17	14	16⅝	+ 3⅝
107	29	13.6	37	38	Do pfd [5]	6,500	38	33	37⅝	+ 6⅝
29	16⅝	6.3	20	23⅝	Mon Ch W [1.25]	400	21	20	20	....
29⅛	11⅛	...	13⅛	13⅛	Mont Ward	25,400	13⅝	12	13⅛	+ 1½
⅝	⅝	...	⅝	½	Mother Lode	400	⅝	⅝	⅝	....
4⅛	⅝	...	⅝	1⅛	Motor Meter Eq	1,000	1⅛	⅞	⅝	− ⅛
47⅝	18⅝	9.1	22	27	†Motor Prod [2]	200	22⅛	21	22⅛	+ 1⅛
19⅝	7⅛	13.8	7⅛	8⅛	Motor Whl [1]	500	8	7½	7½	− ⅝
36⅝	8⅝	...	16	16⅛	Mullins Mfr	1,800	16⅛	14	15⅝	+ 1⅝
72⅛	30⅛	18.8	35⅝	37	Do pfd [7]	90	36⅝	34⅛	35⅛	+ 3⅛
31⅛	14⅛	13.8	10⅛	14⅛	Munsingwear [2]	200	14⅛	14⅛	14⅛	− ⅛
18⅝	6⅛	...	8⅝	9	Murray Corp	4,300	9	8	8⅝	+ 1⅛
45⅛	28⅝	6.9	25	29⅛	Myers Bro [2]	200	29⅛	29⅛	29⅛	+ ⅛
					N					
40⅝	16⅛	2.1	20⅛	20⅝	Nash Motors [4]	4,500	20	18	19⅝	+ 1⅛
10⅝	4⅛	16.0	4⅛	5	Nat Acme [.80]	400	5	4⅛	5	+ ⅛
13	4	...	6	7	Nat Air Trans	20	7	7	7	+ ⅛
10	3⅛	...	3⅝	4⅛	Nat Bellas	1,000	4	3⅝	4	+ ⅝
32	17	...	17⅛	30	Do pfd	100	20	20	20	− 1⅛
83⅝	37⅝	6.6	43⅛	44	†Nat Biscuit [2.80]	17,800	43⅛	40	43⅛	+ 4⅛
153⅛	145	4.8	145	148	Do pfd [7]	100	146	146	146	....
39⅝	18⅝	6.3	23⅛	24	Nat C Reg [1.50]	3,500	24	22⅛	23⅝	+ 1⅝
50⅝	22	10.0	25⅛	25⅝	Nat Dairy P [2.60]	24,600	26	24⅛	25⅝	+ 1⅝
7⅛	1⅝	...	1⅛	2	Nat Dept Str	1,300	2	2	2	+ ⅛
36⅝	19⅝	9.1	22⅛	22⅛	Nat Dist [2]	900	24	21⅝	23⅛	+ 1⅝
27⅝	12⅛	...	11⅛	12⅛	Nat Enamel	300	12⅛	11⅝	11⅝	− ⅝
143	136	5.0	140	143⅝	Nat Lead pfd A [7]	140	140	140	140	....
120⅝	116⅝	5.1	118	119	Do pfd B [6]	20	118	118	118	....
44⅛	15	5.5	17⅝	18⅛	Nat Pw & Lt [1]	10,800	18⅛	16⅛	17⅝	+ 1⅛
58	30	6.3	31	32	Nat Steel [2]	1,700	32	30⅛	31⅝	+ 1⅝
70⅛	15	...	15	18	Nat Supply	100	16	16	16	+ 1
111	48	14.0	48	55	Do pfd [7]	50	48	48	48	....
76⅛	20	9.5	22	30	Nat Surety [2]	400	21⅝	20⅝	21	+ 1
24⅛	11	8.8	10⅛	11	Nat Tea [1]	1,200	11	10⅛	11	....
25⅛	9⅛	...	8⅛	9	Neisner Bros	400	8⅝	8	8⅛	− ⅝
14⅝	5⅛	12.9	6⅛	7	Nev Cop [.80]	2,300	7	6⅛	7	+ ⅝
20⅝	10⅛	5.4	19⅛	19⅛	Newport Co [1]	3,100	19⅛	19	19⅛	+ ⅛
24	3	...	4	5	Newton Steel	500	4⅝	4	4⅛	+ 1
25	10	9.1	10⅛	14	N Y Air Br [1]	200	11	10⅛	11	+ 1
132⅛	57⅛	6.0	68⅝	69⅛	N Y Cent [4]	50,200	70	63⅛	68⅝	+ 7⅝
88	15	...	18	19	N Y C & St L	2,700	18⅝	15	18⅝	+ 3⅝
94	18	...	22	25	Do pfd	300	22⅛	20	22⅛	+ 3⅛
227	130⅛	3.6	144	145	N Y & Harlem [5]	130	142	132⅝	142	+ 9
12⅛	3⅛	...	2⅝	3	N Y Invest	900	3⅛	3	3	− ⅛
94⅛	36⅛	8.8	48	48⅛	NY NH & H [4]	10,800	48⅝	41⅛	48⅝	+ 8⅛
119⅝	93	7.3	95	97⅛	Do 1st pfd [7]	200	96	95	96	+ 2⅝
13⅝	5⅝	...	11⅛	11⅛	N Y O & W	4,000	11⅝	9⅝	11	+ 1⅝
2	⅛	...	⅛	⅜	N Y Rys pfd	400	⅝	⅝	⅝	− ⅛
12⅝	3⅛	...	3⅛	4	N Y Ship Bldg	300	3⅛	3⅛	3⅛	....
107⅝	100	5.9	100⅝	104⅝	N Y Stm 6% p [6]	20	101	101	101	− ½
29⅛	13	...	13⅝	14⅛	Noranda Mines	3,900	14⅝	13⅝	13⅝	+ ⅛
217	123	6.9	141	150	†Norf & W [10]	3,300	145	131⅝	145	+15
93	87	4.8	...	84	Do pfd [4]	30	84	84	84	− 3
90⅛	47	...	50⅛	50⅛	§No Am [10% stk]	33,700	51⅛	49	50⅛	+ 2⅝
57	53	6.0	50⅛	52	Do pfd [3]	200	50⅛	50	50⅛	− 3⅛
11	4⅛	...	5	5⅛	No Am Avia	4,900	5⅝	5	5	+ ⅛
107⅛	101	6.0	97	102⅛	N Am Ed pfd [6]	300	100	98⅝	100	− 1
60⅝	23	16.2	32	32⅛	North Pac [5]	19,500	32⅛	26⅛	32⅛	+ 6⅛
47⅛	43	6.8	44	44⅛	N W Tel [3]	10	44	44	44	....
					O					
19⅛	6⅝	...	8⅛	8⅛	Ohio Oil	2,000	8⅛	7⅛	8⅛	+ 1
5⅝	1⅛	...	1⅛	1⅛	Oliver Farm Eq	100	1⅛	1⅛	1⅛	+ ⅛
26	5	...	5	9⅛	Do pr pfd	100	6	6	6	....
6⅛	2⅝	...	3	3⅛	Omnibus	1,300	3⅛	2⅝	3⅛	+ ⅛
58⅛	25	8.5	28⅛	29⅝	Otis Elev [2.50]	900	29⅝	28⅛	28⅝	+ 1⅝
129⅛	126	4.7	126⅛	...	Do pfd [6]	70	126⅛	126⅛	126⅛	− ⅛
16⅝	4	...	5	5⅛	Otis Steel	500	5⅝	5	5	+ ⅛
69⅛	20	...	20	23	Do pr pfd	80	20	16⅛	20	....
55	45	9.5	42	42⅝	Outlet Co [4]	40	42	42	42	− 7
113⅛	106	6.4	110	114⅝	Do pfd [7]	60	110	110	110	− 3
39⅝	25⅛	7.3	27⅛	27⅝	††Ow Ill Glass [2]	100	27⅛	27⅛	27⅛	....
					P					
54⅝	35⅛	5.4	37	37⅛	Pacific Gas [2]	4,500	38⅛	35⅝	37	+ ⅝
69⅛	42	6.7	44⅛	45⅛	Pac Light [3]	2,200	45	43	45	+ 3
131⅝	113	6.0	117	118	Pac T & T [7]	220	118	117	118	− ½
133	124	4.6	129⅛	...	Do pfd [6]	180	129⅛	129⅛	129⅛	....
11⅝	5	7.7	5⅛	5⅝	Pack Mot [.40]	7,400	5⅝	5	5½	+ ⅛
36⅛	24	1.6	25	30	Pan-A P&T B [.40]	100	25	25	25	....
50⅛	14⅝	...	16⅛	16⅝	§ParPub [10% st]	21,100	16⅛	14⅝	16⅝	+ 1⅝
2⅛	⅝	...	1	1⅛	Park Utah Cons	600	1	1	1	....
2⅝	1	...	1⅛	1⅛	Pathe Exc	200	1⅛	1⅛	1⅛	+ ⅛
8⅝	3	...	3⅝	4	Do A	600	4⅛	4	4	+ ⅛
15⅛	4⅛	...	5	5⅛	Patino Min	1,400	5⅛	4⅝	5⅛	+ ⅛
4⅝	2⅝	...	2⅝	2⅝	Peerless Mot	300	2⅝	2⅝	2⅝	+ ⅛
46⅛	27⅝	3.3	29⅝	30	†Penick & F [1]	2,300	30	27⅛	30	+ 2⅛
44⅝	28⅛	6.2	38⅝	39	Penney J C [2.40]	1,700	39⅛	35⅛	39	+ 4⅝
64	30⅛	8.2	36⅛	36⅝	Penn R R [3]	29,200	37	34⅛	36⅝	+ 3⅝
104⅛	96⅛	6.5	96	98	Do pfd [6.50]	60	97⅛	95⅛	97½	− 1
250	155	5.0	160⅛	162	Peoples Gas [8]	1,100	163	159⅛	160⅛	+ 1⅝
85	15	...	21	23	†Pere Marq	500	22⅛	20	22	+ 4
92⅝	30	...	30	40	Do pr pfd	100	32	32	32	− ⅝
10⅝	4⅝	...	...	5⅝	Petrol Corp	3,700	5⅝	4⅛	5⅝	+ ⅝
25⅝	7⅛	12.9	7⅛	7⅝	Phelps Dodge [1]	2,000	8	7½	7⅝	+ ⅛
56⅛	52⅛	6.0	49	52⅛	Do 6% pfd [3]	1,700	50	50	50	− 2⅝
26⅛	20	17.5	...	26⅛	Phil R T pfd [6.50]	10	20	20	20	....
12⅛	4	...	4⅝	5	Phil Read Coal	2,500	4⅝	4⅛	4⅝	+ ⅝
12⅝	9	9.8	10⅛	10⅛	Phil Morris [1]	300	10⅛	10	10	....
16⅝	4⅝	...	...	6⅝	Phillips Pet	6,600	6⅝	6⅛	6⅝	+ ½
10⅛	5	...	...	5	Phoenix Hose	90	5	5	5	− 2
27⅛	7⅛	...	6⅛	7⅛	Pierce Arrow	500	8	7	8	+ ⅛
72⅝	39⅛	14.0	42⅛	50	Do pfd [6]	2,000	41	40⅛	41	+ 1
1⅛	½	...	...	⅝	Pierce Oil	700	½	½	½	....
3⅝	1	...	1⅛	1⅛	Pierce Pet	900	1⅛	1⅛	1⅛	+ ⅛
37	22⅛	7.8	25	25⅝	Pillsbury Fl [2]	400	25⅛	24⅝	25⅛	+ 1⅝
39⅝	28⅛	11.3	28	29	Pirelli Italy [3.15]	300	26⅝	26⅛	26⅝	− 2⅛
80	40	...	40	45	Pittsbgh Coal pfd	100	40	40	40	− 5
15⅛	7⅛	10.0	5	6	Pitts S & B [.70]	600	7	7	7	− 1
87	40⅛	15.6	45	50	Pitts Stl pfd[7]	10	45	45	45	....
28	17	...	16	17⅛	Pitts Ter Cl pfd	30	17	16	17	....
15	2⅝	...	3	3⅛	Pitts United	500	3	2⅝	3	+ ⅛
86	18	...	21	25	Pitts & W Va	300	22⅛	20	20⅛	+ 3⅝
18⅛	10⅛	14.6	9⅝	9⅝	Pittston Co [1.50]	100	9⅝	9⅝	9⅝	− ⅝
13⅝	5⅛	...	6	6⅝	Poor Co B	300	6⅝	6⅛	6⅛	+ ⅝
27	3⅛	61.6	3⅛	3⅝	P R Tob A [2]	1,000	3⅝	3⅛	3⅛	− ⅛
8	1½	...	1⅛	2	Do B	100	1⅝	1⅝	1⅝	+ ⅛
39⅛	9	...	12	14⅝	Postal Tel pfd	100	12	12	12	....
20⅝	6½	...	8	9	Prairie O & G	1,100	8⅛	7⅛	8⅛	+ ⅝
26⅛	12⅛	24.0	13	13⅛	Prairie P L [3]	800	13⅛	13	13	+ ⅝
7⅛	2	...	2	2⅛	Pressed St Car	500	2½	2⅛	2⅛	+ ⅛
71⅛	45⅝	4.8	50	50⅛	Procter & G [2.40]	7,300	51	49⅛	50⅛	+ 1⅝
112⅛	107	4.6	111	112	Do pfd [5]	80	111	111	111	+ 1⅛
6	1⅝	...	...	2⅝	Prod & Ref	100	2⅛	2⅛	2⅛	+ ⅛
107⅛	99	4.9	102	103⅛	Pub SE&G 5% [5]	800	102⅝	102⅛	102⅝	+ ⅛
96⅛	61	5.2	65	65⅛	†Pub S NJ [3.40]	13,900	66	63	65	+ 3⅛
102⅛	95	5.1	96⅛	97⅝	Do 5% pfd [5]	800	96⅛	96	96⅛	− 1
					Do seller	100	95	95	95	....
120⅛	109⅛	5.4	111	112	Do 6% pfd [6]	200	111	110	111	− 3
160⅛	145	5.3	144⅝	154	Do 8% pfd [8]	100	152	152	152	+ 7
58⅛	22	14.3	28	28⅛	Pullman Inc [4]	3,800	28	24	28	+ 4
2	⅛	...	...	⅛	Punta A Sugar	300	⅝	⅛	⅛	− ⅛
11⅛	5⅛	...	6⅛	6⅛	Pure Oil	3,000	6⅝	5⅝	6⅝	+ ⅛
101⅛	66⅝	10.7	73	75	Do pfd [8]	210	77	73⅛	74⅛	+ ⅝
55⅛	14⅛	17.1	17⅛	18⅝	Purity Bak [3]	2,500	18⅝	16⅛	17⅝	+ 1⅝
					R					
27⅛	12	...	16	16⅛	Radio Co	85,900	16	14⅛	16	+ 2⅝
55⅛	45	7.5	46⅝	49	Do pfd A [3.50]	100	48	48	48	+ 1
60	31⅛	12.6	38⅛	39⅝	Do pfd B [5]	1,800	39⅝	36⅛	39½	+ 3⅛
24⅛	9	...	10⅝	10⅝	Radio-K-Orph	18,100	10⅝	9⅝	10⅝	+ 1⅛
29⅛	13⅛	11.8	13⅛	14	Raybestos [1.60]	200	13⅛	13⅛	13⅛	+ ⅝
97⅛	45	6.2	63⅛	65	Reading [4]	4,000	65⅝	60	65	+ 5
30⅛	4⅛	...	5	5⅝	†Real Silk Hose	600	5⅛	5⅛	5⅝	+ ⅛
19⅝	4	...	4⅝	5	Rem Rand	3,800	5	4⅝	5	+ ⅛
97⅝	45	17.8	45	50	Do 2d pfd [8]	40	45	45	45	....
10⅛	3	8.0	4⅝	5	Reo Motor [.40]	3,200	4⅝	4⅛	4⅝	+ ⅛
25⅝	6⅛	...	8⅛	8⅛	Rep Steel	4,200	8⅛	7⅝	8	+ ⅛
54	17	...	20⅛	21	Do pfd	300	21	20	21	+ 1⅛
13	5	...	3⅝	5⅛	Revere Cop & Br	100	3⅝	3⅝	3⅝	− 3
22⅝	7	18.2	8	8⅝	Reyn Metals [1.50]	2,700	8⅝	8	8	− 1⅛
54⅛	39⅝	7.1	41⅛	42	Reyn Tob B [3]	11,500	42	40⅛	41⅝	+ 1
6⅝	1	...	1	1⅛	Richfield Oil	200	1⅛	1⅛	1⅛	....
10⅛	2⅛	...	3⅛	3⅛	Rio G Oil	1,600	3⅛	2⅝	3	+ ⅛
41⅛	13	10.7	13	15⅛	Ritter-Dent [1.50]	200	14	14	14	− ⅛
26	12⅛	15.7	14	15	Rossia Ins [2.20]	500	14⅛	13⅛	14	+ 1
42⅝	13⅛	17.0	19⅝	20	Roy D N Y [3.20]	2,800	19⅝	18⅝	19⅝	+ ⅝
					S					
69⅛	38⅝	8.9	56	56⅛	Safeway Strs [5]	2,800	56⅛	52⅝	56	+ 3⅛
97⅛	85	7.1	85⅛	95⅛	Do 6% pfd [6]	10	85	85	85	− 3⅛
108⅛	98	7.0	101	108	Do 7% pfd [7]	460	101	100	101	....
30⅝	11⅝	7.7	13	14	St Joe Lead [1]	300	13	13	13	+ 1
62⅝	8	...	...	12⅛	St L & S F	4,000	12⅛	9	12⅝	+ 3⅛
76	13⅛	31.6	20	22	Do pfd [6]	3,100	21⅝	16	20	+ 4⅛
33⅛	7	...	15⅛	16	St L S W	400	15⅛	14⅝	15⅝	+ 4⅛
20⅝	9	11.1	9	10	Savage Arms [1]	300	9⅝	9	9⅝	+ ⅛
51	43	3.1	44⅝	46	Scott Paper [1.40]	50	45⅝	44⅝	44⅝	− 1
11⅛	4	...	4	4⅛	Schulte Stores	700	4⅛	4	4	− ⅛
65	40	20.0	40	45	Do pfd [8]	10	40	40	40	....
16	8	...	10⅛	10⅝	Seaboard Oil Del	8,300	10⅝	9	10⅝	+ 1⅝
1⅝	⅝	...	...	⅝	Seaboard A L	400	½	½	½	....
63⅛	42	5.6	45	45⅛	Sears-R [2.50]	9,000	45⅛	42⅛	45	+ 2⅝
6⅛	2⅝	...	2⅝	3	Second Nat Sec	700	2⅝	2⅛	2⅝	....
1⅝	⅛	...	...	⅛	Seneca Copper	400	⅝	⅝	⅝	....
11⅝	4⅛	...	5⅛	5⅝	Servel	4,300	5⅝	5⅛	5⅝	+ ⅛
21	5⅛	...	5	6⅛	Sharp-Dohme	800	6	5½	5⅝	+ ⅛
13⅝	4	...	4⅛	5⅛	Sharon Steel H	100	4⅝	4⅝	4⅝	− ⅛
29⅛	12⅝	6.7	14⅛	15	Shattuck F G [1]	2,100	15	14	14⅝	+ 1⅛
10⅛	4	...	...	4⅝	Shell Un Oil	3,300	4⅝	4⅛	4⅝	+ ⅛
72	23⅝	...	29	30	Do 5½% pfd	100	29	29	29	+ 4
23⅝	10⅛	...	11⅛	11⅝	Simmons Co	2,400	11⅝	10⅛	11⅛	+ 1
11	4⅝	...	5	6	Simms Pet	100	5	5	5	− 1
76	67	10.0	...	70	Simons Fr pfd [7]	10	70	70	70	....
15⅝	6⅛	...	7⅝	7⅝	Sinclair Oil	7,900	8	7⅛	7⅝	+ ⅛
12⅝	3⅛	...	4⅛	5	Skelly Oil	300	4⅝	4⅛	4⅝	+ ⅛
62	10	...	18	20⅛	Do pfd w w	100	19⅛	19⅛	19⅛	+ ⅛
4⅝	1⅛	...	1	1⅛	Snider Pack	300	1⅛	1⅛	1⅛	....
17⅛	7⅛	...	9⅛	9⅝	S P R Sug	3,000	9⅝	8⅝	9⅝	+ 1⅛
54⅛	33⅝	5.6	35⅛	36	S Cal Edison [2]	3,100	36⅝	33⅝	35⅝	+ 1⅛
21	13⅛	9.6	16⅛	16⅝	Socony V [1.60]	30,000	16⅝	15	16⅝	+ 1⅝
109⅛	55⅛	9.4	66⅛	67	South Pac [6]	4,900	67	62	67	+ 7⅛
65⅛	17⅛	...	23⅝	24	Southern Ry	14,100	24	18	23⅝	+ 5⅝
83	30	16.7	35	40	Do pfd [5]	100	35	35	35	+ 5
76	45	9.5	45	50	S Ry M & O [4]	100	42	42	42	− 3
36	18	5.3	20	24⅛	Spalding A G [1]	400	19	19	19	....
115⅛	108	6.5	108	109⅝	Spalding 1st pf [7]	10	108	108	108	....
92⅛	55	8.8	48⅛	68⅛	Spang Chal pf [6]	10	68	68	68	....
13⅝	4⅝	18.2	5⅛	5⅝	Sparks With [1]	2,600	5⅝	5⅛	5⅝	+ ⅛
4	2	...	...	2	Spear Co	50	2	2	2	+ ⅛
17⅝	6	...	6	6⅝	Spicer Mfg	700	6⅛	6	6⅛	+ ⅛
33⅛	20	15.0	20	20⅛	Do pfd [3]	100	20⅛	20⅛	20⅛	+ ⅛
17⅛	4⅛	...	4⅛	5⅛	Spiegel M S	100	4	4	4	− ⅛
20⅛	14⅝	7.4	16	16⅛	Stan Brands [1.20]	16,400	16⅝	15⅛	16⅛	+ 1
88⅝	39⅛	8.1	43	43⅝	Stand Gas [3.50]	8,800	44⅛	40⅝	43	+ 3
64⅝	42⅛	8.6	46⅛	47⅝	Do pfd [4]	900	47⅝	44	47	+ 4⅝
101	75	7.7	86	87	Do 6% pr pf [6]	100	78	78	78	+ 1
4⅛	1	...	1⅛	2	Stand Invest	100	1	1	1	....
106	99⅝	4.8	103	104⅛	S Oil Exp pfd [5]	300	102⅛	102⅛	102⅛	....
51⅛	31⅛	7.4	34	34⅛	S O Cal [2.50]	6,000	34⅝	32⅝	34⅛	+ 1⅝
19	8⅝	...	11⅝	12	S O of Kas	800	11⅝	10	11⅝	+ 1⅝
52⅛	30⅝	3.0	33⅝	34⅛	†S O of N J [1]	17,300	34⅝	32⅛	34⅛	+ 1⅝
34⅛	9⅝	10.0	10⅝	11⅛	Starrett L S [2]	100	10⅝	10⅝	10⅝	+ ⅛
5⅝	1⅝	...	1⅝	1⅝	Sterling Sec	100	1½	1½	1½	....
9⅝	3	...	3⅛	4	Do pfd	300	3⅛	3	3⅛	+ ⅛
40	23	12.5	24⅛	25⅛	Do cvt pfd [3]	300	24	22	24	+ ⅛
21⅛	4⅝	...	7⅛	7⅛	Stewart-W	3,000	7⅝	6⅛	7	+ ⅛
54⅛	16⅛	10.0	19⅝	20⅝	Stone & Webs [2]	6,300	20⅝	17⅝	20⅝	+ 2⅝
26	10⅝	10.0	12⅛	12⅝	Studebaker [1.20]	4,800	12⅛	11⅝	12⅛	+ ⅛
40⅝	20	12.5	21	21⅝	Sup Heatr [2.50]	200	20⅛	20⅛	20⅛	....
45⅛	30	3.1	31	31⅛	††Sun Oil [1]	300	31⅝	31	31⅛	+ ⅛
104	94	6.1	90	98	Do pfd [6]	100	98	98	98	− 1
1⅝	⅝	...	...	⅝	Superior Oil	800	⅝	⅝	⅝	....
18⅝	6	...	8	9	Superior Steel	11,400	8	6⅝	8	+ 1⅝
15⅛	11⅛	8.3	11⅝	12	Sweets Co [1]	100	12	12	12	....
6⅛	1⅛	...	1⅛	2⅛	Symington A	300	1⅝	1⅝	1⅝	+ ⅛
					T					
21⅛	16	8.2	16⅝	17⅛	†Tela'graph [1.40]	300	17	16⅝	17	+ ⅛
9⅛	3	...	...	3⅛	Tenn Copper	900	3⅛	3⅛	3⅛	+ ⅛
36⅛	18	10.0	19⅝	20	Texas Corp [2]	8,100	20⅛	19⅛	20	+ 1
55⅛	24	11.1	26⅛	27⅝	Tex G Sulph [3]	6,700	27½	25⅛	27⅝	+ 2
17⅝	6	...	7⅛	7⅝	Texas Land Tr	5,100	7⅝	6⅝	7⅝	+ ⅛
6⅛	2⅛	...	3⅛	3⅛	Tex&Pac C&O	900	3⅛	3⅛	3⅛	+ ⅛
22	5	...	5⅛	7½	Thatcher	100	5⅝	5⅝	5⅝	+ ⅛
41	28⅛	11.4	28	28⅝	Do cvt pf [3.60]	300	28⅛	28	28⅛	+ ⅛
9	2	...	2⅛	2⅛	Thermoid Co	100	2⅛	2⅛	2⅛	....
15⅛	5⅛	...	7⅛	8	Third Ave	700	8	7	8	+ 1
18	7⅛	13.3	8	8½	Thompson p [1.20]	300	8⅛	8⅛	8⅛	− ⅛
8⅝	2	...	2⅛	2⅝	Thompson-Star	100	2⅛	2⅛	2⅛	+ ⅛
34⅛	23	14.9	25	26	Do pfd [3.50]	1,000	25⅛	23	25⅛	+ 2⅛
9	4	...	4⅛	5	Tidewater A	3,400	5⅛	4⅝	5	+ ⅛
68	35	17.1	28	35	Do pfd [6]	100	32	32	32	− 3
12	4	...	5	5⅝	Timken D A	2,100	5⅝	4⅝	5⅝	+ ⅛
59	26⅛	7.2	27⅝	28	Timken R B [2]	2,400	28	26⅝	28	+ 1
4⅛	1⅝	...	2	2⅛	Tobacco Prod	3,200	2	2	2	....
14	8⅛	8.9	8	8½	Do A [.80]	500	8½	8⅝	8⅝	− ⅛
18⅛	4⅛	8.0	4⅛	4⅝	Trans-Amer [.40]	68,400	5⅛	4⅝	4⅝	− ⅛
17⅛	6⅛	15.4	6⅛	7⅝	Transue & W [1]	400	7⅛	6⅝	7⅛	+ ⅛
11⅛	4⅛	...	5⅛	5½	Tri Cont Corp	2,900	5⅝	4⅝	5⅝	+ 1
94⅛	83	7.2	82	84⅛	Do pfd [6]	800	83½	82	83	....
45⅛	28	8.6	28⅝	29	Trico Prod [2.50]	100	29	29	29	....
24	7⅛	7.5	8⅛	9	Truscon Stl [.60]	200	8	8	8	....
17⅝	4	...	4	5	Twin City	300	5	4	[illegible]	+ 1
					U					
21⅛	4⅝	32.0	5	5⅝	Ulen & Co [1.60]	200	5⅛	5⅛	5⅛	+ ⅛
75⅛	31	11.8	33⅛	35½	Und Elliot [4]	500	34	33	34	+ 2⅛
72	39	6.2	41⅛	41⅝	Un Carb [2.60]	25,100	42⅝	39⅝	41⅝	+ 1⅝
26⅝	12⅛	14.3	14	14½	†Un Oil Cal [2]	1,400	14½	13⅛	14	+ ⅛
205⅛	110⅝	7.7	129½	130	Un Pacific [10]	6,500	129⅝	119	129⅝	+14⅛
87	70	5.4	74	76	Do pfd [4]	100	74½	74½	74½	+ 2⅛
25⅛	19	8.4	19	19½	Un T Car [1.60]	100	19⅛	19⅛	19⅛	+ ⅛
38⅝	16⅛	...	19	19⅝	Uni Aircraft&Tr	33,300	20⅝	18⅛	19⅝	+ 2⅛
61⅛	46	6.0	50	50⅝	Do pfd [3]	500	50	46⅛	50	+ 2
27	5	...	7	9	Uni Am Bosch	100	5⅛	5⅛	5⅛	+ ⅛
41⅝	28⅝	6.8	29⅛	32	Uni Biscuit [2]	1,100	30	29⅝	30	....
122	110	6.4	110	112	Do pfd [7]	50	110	110	110	....
28⅝	9⅛	...	9⅛	9½	Uni Carbon	6,800	9⅝	8⅝	9⅛	− ⅛
7⅛	2⅛	...	2⅝	2⅝	Uni Cigar Strs	400	2⅝	2⅝	2⅝	− ⅛
31⅛	13⅝	4.6	16⅛	16½	Uni Corp [.75]	53,400	16⅝	15⅛	16⅝	+ 1⅛
52⅛	42	6.9	43⅛	45	Do pfd [3]	3,200	44⅛	42	44⅛	+ 2⅛
12	3	...	4⅝	5	Uni Elec Coal	100	4⅝	4⅝	4⅝	+ ⅛
67⅝	37	10.3	39	40	Uni Fruit [4]	2,000	39	38	38⅝	+ 1⅛
37⅛	21⅛	4.8	24⅝	24½	Uni Gas&L [1.20]	18,900	25⅛	23	24⅝	+ 1⅝
106⅝	98⅛	4.9	101	103	Do pfd [5]	600	102½	102	102⅝	+ ⅛
31⅝	13⅛	14.3	13⅝	15	Uni Piece D W [2]	1,100	14⅛	10⅝	14⅝	+ ⅛
10	6⅝	...	7	12	U S Dist	100	7⅝	7⅝	7⅝	+ ⅛
12	3	...	3⅛	4	U S Foreign Sec	400	4	3⅝	4	+ 1
90	66	8.9	67	70	Do pfd [6]	100	67½	67½	67½	− ⅛
30⅛	10⅝	...	13⅛	15	U S Freight	1,500	13⅝	11	13⅝	+ 2⅝
50	24	6.3	25⅛	27	U S Gypsum [1.60]	1,200	26⅛	25	25⅝	+ 1⅛
12⅝	5⅛	...	6⅛	7	U S Hoffman	500	7	6	6⅛	+ ⅛
77⅝	24⅝	...	28⅝	29	U S Ind Alc	3,200	29⅛	27	29⅛	+ 3⅛
10⅝	3⅛	...	4	4⅛	U S Leather	700	4⅛	3⅝	4⅛	+ ⅛
15⅛	4⅛	...	6	6½	Do A	300	6½	6	6⅛	+ 1⅛
37⅛	11	12.9	14⅛	14⅝	U S Pipe&F [2]	3,200	15½	13⅛	14½	+ 1⅛
20⅛	15	7.5	15⅝	16	Do 1st pfd [1.20]	700	16	15⅛	16	+ 1
36⅝	11	8.7	11	11½	U S Realty [1]	1,000	11⅝	11⅛	11⅛	+ ⅛
20⅝	7⅛	...	9⅝	10	U S Rubber	2,000	10	8	9⅝	+ 2⅛
36⅛	15⅛	...	16⅛	18½	Do 1st pfd	500	17⅛	15⅝	17⅛	+ 1⅛
25⅝	12⅛	6.7	14⅛	14⅝	U S Smelting [1]	900	15	14⅛	14⅝	+ ⅛
152⅝	74⅛	4.8	83⅛	83⅛	U S Steel [4]	96,200	84⅝	81⅛	83⅛	+ 3⅛
150	126	5.5	127⅝	128½	Do pfd [7]	1,800	128⅝	126	128⅛	+ 2⅛
9⅝	2⅛	...	2⅛	2⅝	Uni Stores A	600	2⅝	2⅛	2⅝	+ ⅛
52	27	8.8	27⅛	28⅝	Do pfd [2.50]	500	28⅝	25⅛	27⅛	+ ⅛
41½	21	13.6	22⅝	23½	Univ Leaf Tob [3]	800	23	21	23	+ 2
110	98⅛	8.2	91	93⅞	Do pfd [8]	10	97⅛	97⅛	97⅛	− ⅛
57½	24	19.5	47⅛	54	Univ Pic 1st p [8]	40	41	41	41	....
60	9⅝	31.8	...	30	Univ P & R p [7]	20	22	19	22	+ 6
31	10	15.4	13⅝	13⅝	Util P & Lt A [2]	14,200	13⅝	12⅛	13⅝	+ 1⅛
					V					
3	⅝	...	...	⅝	Vadsco Sales	1,700	⅝	⅝	⅝	....
28	14	...	17	21	Do pfd	200	20	20	20	....
76⅝	17	...	20⅛	20⅝	Vanadium	11,000	21⅛	20	20⅝	+ 2⅛
60	22⅛	...	37	39	Van Raalte 1st pfd	20	38	38	38	....
3⅛	1	...	1⅛	1⅛	Virginia Chemical	100	1⅛	1⅛	1⅛	....
17	5	...	5⅛	6	Do 6% pfd	200	5	5	5	....
109	98⅛	6.0	100⅝	102½	Virginia Elec p [6]	20	100⅛	100⅛	100⅛	− ⅛
71⅝	32⅝	10.5	37½	38	Vulcan Det [4]	340	38⅝	35⅛	37⅝	+ 1⅛
					W					
26	6	...	8⅝	8⅝	Wabash	5,400	9⅛	6⅝	8⅝	+ 2⅛
51	14	...	16⅝	17	Do pfd A	2,000	16⅝	14½	16⅝	+ 2⅛
27⅛	21	6.7	22⅝	22½	Waldorf Sys [1.50]	400	22⅝	22⅛	22⅝	− ⅛
15	3⅝	...	3⅝	4½	Walworth	700	4	3⅝	4	+ ⅛
57⅛	24	19.4	36	37	Ward Bak pfd [7]	100	36	36	36	....
20⅝	4⅝	...	7⅛	7⅝	Warner B Pic A	23,300	8⅛	7⅝	7⅝	+ ⅛
46⅝	5½	...	7⅛	8	Warren Brothers	2,000	8	7⅛	7⅛	....
32	13⅛	12.5	15	17	Warren Fdy [2]	300	16	16	16	+ 2⅛
26⅛	12⅛	14.8	14	17	Wesson O & S [2]	1,600	14	12⅝	14	+ 1
57⅛	46⅛	8.3	46	49	Do pfd [4]	1,100	48	46	48	+ 1⅛
112	93⅛	7.8	90	93½	W Pa El 7% p [7]	40	90	84	90	− 3⅛
44⅛	16⅛	...	17	20	West Dairy A	500	18	17⅝	18	+ 1⅛
12⅝	4⅝	...	5⅛	5½	Do B	400	5½	5½	5⅝	+ ⅛
19⅝	7½	...	9⅝	10	West Maryland	4,300	10⅝	8⅛	9⅝	+ 1⅛
14⅝	4	...	5	5⅝	West Pacific	200	5⅝	4⅛	5⅛	+ 1⅛
31⅝	8⅛	...	11	14	Do pfd	500	12	8⅝	12	+ 3⅛
150⅝	94	7.6	106	108	West Union [8]	4,600	108	101⅛	107⅝	+ 4⅝
36⅛	17	10.8	....	....	Whse Air Br [2]	2,000	19⅝	17⅝	19⅝	+ 1⅝
107⅝	44⅛	5.0	50⅝	50⅝	Whse Elec [2.50]	36,100	52½	49⅛	50⅝	+ 2⅛
119⅝	76⅝	2.9	87	90	Do 1st pfd [2.50]	420	90	85	87	− 2⅛
28	8⅝	...	11	11½	Weston Elec	200	10⅝	9⅝	10⅛	+ 1⅛
40	13	14.3	14⅛	15	Westvaco Chlor [2]	900	14⅝	13	14⅝	+ 1⅛
20⅛	13⅛	...	13⅝	14½	Wheeling Steel	100	13⅝	13⅝	13⅝	+ ⅛
26⅛	11⅝	...	11⅛	12	White Motors	800	11½	11⅛	11⅛	....
47⅝	25	15.4	26	27	†White R M S [4]	500	26½	26	26	− 1
9⅝	3½	...	4	4½	Wilcox Oil & Gas	800	4⅝	4	4⅝	+ ⅛
30	20	10.4	24	25	Wilcox R A [2.50]	100	24	24	24	....
8	2	...	2⅛	2½	Willys-Overland	1,900	2⅝	2⅛	2⅛	+ ⅛
56⅛	25	...	23	24	Do pfd	100	23	23	23	− 2
3⅝	1	...	1	1⅛	Wilson & Co	200	1⅛	1⅛	1⅛	+ ⅛
10⅝	2½	...	2⅝	3	Do A	100	2⅝	2⅝	2⅝	+ ⅛
51⅝	21	...	22	25	Do pfd	300	23	23	23	+ ⅛
72⅛	50	4.3	56	56⅛	Woolworth [2.40]	32,000	56⅝	52½	56⅛	+ 4⅛
106⅝	25	...	30⅛	30½	Worthington Pump	6,200	31⅛	28⅝	30	+ 2
82⅝	50⅛	13.3	20	50⅛	Do pfd B [6]	100	45	45	45	− 5⅛
80⅝	66½	6.0	68⅝	69	Wrigley [4]	1,000	68⅝	67⅛	68⅝	+ 1⅛
					Y					
30	17⅛	11.4	17⅛	19	Yale & Towne [2]	100	17⅛	17⅛	17⅛	....
15⅛	5	...	5⅛	5⅝	Yellow Truck	3,700	5⅝	5⅛	5⅛	+ ⅛
71	25⅛	...	27	30	Youngs S & T	900	27	26	27	+ 1
29	14⅛	20.0	15	15⅛	Youngs S & W [3]	200	15⅛	15	15⅛	+ ⅛
					Z					
5⅛	1⅝	...	1⅝	1⅝	Zenith Radio	300	1⅝	1½	1½	− ⅛
14	8⅝	10.0	10⅛	10⅝	Zonite Prod [1]	3,600	10½	9⅝	10½	+ ⅛

*Ex dividend. †Pays extra dividend. ‡Ex rights. §Dividends in stock. ¶Irregular dividend rate. **Dividend on accumulations. ††Pays stock dividend also. ‡‡New rate not announced.

Sales to 10:30 a. m., 500,000; to noon, 1,500,000; to 1:30 p. m., 2,200,000; to 2:10 p. m., 2,400,000; total sales, 2,900,000 shares.

COTTON PRICE ADVANCES

The cotton market gave an excellent account of itself. Stocks were higher, silver had a big rise. Liverpool was strong with a big advance and a close at net gains of 41@47 points and spot sales of over 12,000 bales. Japan was a heavy buyer, shorts covered, taking the hedges as fast as they were offered. There also was increased speculative buying for an advance and the trade reached the largest volume for some time past.

Prices at the extreme were up around 33@35 points on futures in the different markets and closed at a moderate recession from the top. There were net advances of 22@25 points in Chicago and 26@29 points in New Orleans, with spots there up 25 points to 6.25c. New York gained 24@26 points on futures and 30 points on spots to 6.55c, an advance of more than $1 a bale; Galveston was 6.35c and Houston 6.30c.

The weekly government crop report is favorable except for complaints of premature opening of bolls due to pronounced hot, dry weather. Ginning remains slow, owing to low prices. Texas farmers are reported to be holding at least half of their cotton ginned. Reports on ginning, issued by the census bureau of activities to Sept. 16 aggregate 2,091,513 bales, or 1,644,607 bales less than the same time last year. Prices follow:

CHICAGO MARKET.

	High.	Low.	Close.	Prev. close.	Last year.
October	6.55	6.37	6.49	6.24	10.59
December	6.79	6.55	6.70	6.46	10.85
January	6.89	6.65	6.80	6.56	10.98
March	7.07	6.83	7.01	6.76	11.16
May	7.30	7.10	7.16	6.94	11.30
July	7.44	7.26	7.36	7.11	11.49

NEW YORK MARKET.

	High.	Low.	Close.	Prev. close.	Last year.
October	6.50	6.25	6.39	6.14	10.51
December	6.73	6.52	6.62	6.38	10.75
January	6.83	6.64	6.74	6.49	10.86
March	7.03	6.83	6.93	6.67	11.03
May	7.30	7.10	7.16	6.94	11.38
July	7.44	7.29	7.36	7.11	11.49

NEW ORLEANS MARKET.

	High.	Low.	Close.	Prev. close.	Last year.
October	6.46	6.22	6.38	6.12	10.53
December	6.71	6.45	6.62	6.36	10.78
January	6.80	6.60	6.73	6.47	10.87
March	6.99	6.75	6.91	6.66	11.05
May	7.20	6.97	7.13	6.85	11.22
July	7.37	7.15	7.30	7.03	11.38

MONEY AND EXCHANGE

Money rates are quoted by Chicago banks as follows: Customers' commercial loans, 4@5 per cent; collateral loans, 4½@5 per cent; brokers' loans, 4 per cent; commercial paper, 2@2½ per cent; bankers' acceptances, 1@1¼ per cent on thirty to ninety days' maturities. Chicago bank clearings yesterday were $59,500,000, compared with $55,600,000 a week ago and with $72,400,000 a year ago.

NEW YORK MONEY MARKET.

NEW YORK, Sept. 23.—(AP)—Call money steady, 1½ per cent all day. Time loans steady; 60 to 90 days, 1¼@1½; four months, 1½@1¾; five to six months, 1¾@2 per cent. Prime commercial paper, 2 per cent; bankers' acceptances unchanged. Bar silver steadier and ⅞ higher at 29¼.

Foreign exchange weak. Great Britain—Demand, no; cables, $4.11; 60 day bills, no. France—Demand, no; cables, 3.94c. Italy—Demand, no; cables, 5.22c.

Cables—Belgium, 13.95; Germany, 23.25; Holland, 40.38; Norway, 23.50; Sweden, 26.50; Denmark, 23.50; Switzerland, 19.55; Spain, 9; Portugal, 4.42; Greece, 1.29¼; Poland, 11.23; Czecho-Slovakia, 2.96¼; Jugo-Slavia, 1.77; Austria, 14.06; Rumania, .59¼; Argentina, 23.75; Brazil, 6.30; Tokio, 49.25; Shanghai, 32.50; Montreal, 94; Mexico City [silver peso], 34.10.

Note—No quotations on demand rates available.

RUBBER.

NEW YORK, Sept. 23.—(AP)—RUBBER—Futures closed steady. September, 4.80c; December, 5.00c. New contracts: September, 5.02c; December, 5.10c; March, 5.25c. Spot smoked ribbed, 5⅛.

BOSTON STOCK MARKET

[Quotations by Paine, Webber & Co.]

	Sales.	High.	Low.	Last.
Am Contl	250	4⅛	4⅛	4⅛
Am Fdrs	50	2	2	2
Amoskeag	75	6	5⅝	6
Boston Elev	753	91	89⅝	90⅝
Crown Cork Intl	200	2⅝	2½	2½
Edison Elec	263	235	229	231
Employ Group	70	14⅝	13⅛	14⅝
Mass Util	307	3⅝	3⅝	3⅝
N E Tel	277	125	123	124½
Quincy	350	3⅛	2⅝	3⅛
Shawmut Assn	275	9⅝	8½	9⅝
Swift & Co	230	23⅛	23	23
Torrington	220	38⅛	37	37
Uni Fdrs	715	3	2⅝	3
United Shoe	1,414	47	42	46⅛
U S Elec Pw	50	2⅛	2⅛	2⅛

DIVIDENDS DECLARED

Stock, rate, period—	Payable.	Stock of record.
Amer Shipbldg, $1.25 q	Nov. 2	Oct. 15
Amer Thermos Bot, 15c q	Nov. 1	Oct. 20
Amer Ice, 50c q	Oct. 26	Oct. 2
Bliss E W 1st A pf, $1 q	Oct. 1	Sep. 22
Do 2d A pfd, $1 q	Oct. 1	Sep. 22
Do 2d pfd B, 15c q	Oct. 1	Sep. 22
Do 2% common stock	Jan. 2	Dec. 21
Cherry Burrell pfd, $1.75 q	Nov. 1	Oct. 15
Centl Rep Bk, $3 q init	Oct. 1	Sep. 22
Dome Mines, 25c q	Oct. 20	Sep. 30
Gold Dust, 62½c q	Nov. 2	Oct. 10
Gen Foods, 75c q	Nov. 2	Oct. 15
Goth Silk pfd, $1.75 q	Nov. 2	Oct. 9
Hib Spen Bart, 20c mo	Oct. 30	Oct. 23
Do, 20c monthly	Nov. 27	Nov. 20
Peop Nat Bk Bklyn, $3 q	Oct. 1	Sep. 22
U S Cold Stor, 50c q	Oct. 1	Sep. 25
Northern Pacific, 75c q	Nov. 2	Oct. 5

ALL INTERESTS IN LIVE STOCK MART HUNT BARGAINS

Both Cattle and Hogs Lose Previous Edge.

CHICAGO LIVE STOCK

HOGS.

Receipts, 20,000; shipments, 1,000.

Bulk of sales	$ 4.85@ 5.70
Light, good to choice, 140@160	5.25@ 5.50
Good to choice, 190@220	5.60@ 5.80
Good to choice, 220@260	5.65@ 5.80
Good to choice, 260@325	5.25@ 5.80
Good to choice, 325@400	5.00@ 5.35
Inferior to fair, 140@200	4.85@ 5.25
Light packing sows, 250@350	4.50@ 5.15
Heavy packing sows, 350@500	3.90@ 4.50
Pigs, subject to dockage	3.00@ 4.00
Pigs, good to choice, 100@135	4.50@ 5.10
Pigs, fair to good, 100@135	4.00@ 4.75
Pigs, inferior to fair, 50@135	3.00@ 4.25
Stags	1.25@ 2.00

CATTLE.

Receipts, 12,500; shipments, 4,500.

Prime steers, 1,000@1,500 lbs.	$9.35@10.15
Good to choice, 1,050@1,450 lbs	8.25@ 9.85
Fair to choice, 700@1,000 lbs.	4.75@ 9.90
Yearlings, fair to best	7.75@10.00
Bulk of sales	6.50@ 9.75
Low grade killing steers	3.00@ 4.50
Cows, choice to prime	4.75@ 5.25
Cows, good to choice	4.00@ 4.75
Cows, fair to good	3.50@ 4.00
Cows, common to fair	3.00@ 3.50
Canners and cutters	1.60@ 2.75
Heifers, yearlings, good to choice	8.00@ 9.40
Heifers, yearlings, fair to good	6.50@ 8.00
Heifers, fair to good	4.25@ 6.35
Heifers, common to fair	3.00@ 4.25
Bulls, bologna, common to fair	3.00@ 3.60
Bulls, bologna, fair to good	3.60@ 4.25
Bulls, beef, fair to good	3.90@ 4.25
Bulls, beef, best light	4.35@ 5.75
Calves, poor to choice	6.00@ 9.75
Stockers and feeders	4.00@ 7.00

SHEEP AND LAMBS.

Receipts, 20,000; shipments, 9,000.

Native lambs, good to choice	$6.00@6.60
Native lambs, medium to good	5.25@6.25
Native lambs, common to fair	4.50@5.50
Native lambs, culls	3.50@4.25
Western lambs, good to choice	6.00@6.50
Western lambs, fair to good	5.50@6.25
Feeding lambs, fair to best	5.00@5.40
Wethers, aged, good to choice	3.00@3.40
Wethers, aged, common to fair	2.00@2.65
Wethers, twos, good to choice	3.00@4.50
Ewes, light, good to choice	2.00@2.50
Ewes, heavy, good to choice	1.00@1.50
Ewes, inferior to fair	.75@1.25
Yearlings, good to choice	4.50@5.25
Yearlings, medium to good	4.00@4.50
Feeding ewes, yearlings	5.00@5.75
Feeding ewes, two to fours	3.00@4.75
Bucks	1.00@2.00

COMPARATIVE PRICES.

HOGS—Bulk of sales yesterday..$4.85@ 5.70
One month ago.... 4.40@ 7.00
One year ago.... 8.85@10.25
Top yesterday, $5.80; average, $5.25.
CATTLE—Bulk of sales yesterday....$6.50@ 9.75
One month ago.... 7.50@ 9.75
One year ago.... 10.00@12.30
SHEEP—Western range lambs....$5.00@6.50
One month ago.... 5.00@8.10
One year ago.... 6.75@8.15
Top yesterday, $6.60; average, $5.65.
Estimated receipts at Chicago today: Cattle, 6,000; hogs, 18,000; sheep, 27,000.

The market for cattle and hogs lost its keen edge yesterday and all interests were in search of bargains in all branches. Hogs finished in a rather sharp break, while closing sales of steers exhibited less weakness than those made during the first half of the day. The quality of lambs was poorest of the year, resulting in a better demand for top kinds at slightly higher prices, while others ruled weak to 15 cents lower.

Top hogs slipped back to $5.80, equal to the recent low spot since 1920, while the general average came down 10 cents at $5.25, the two prices showing the narrowest spread in recent years for this season. Shipping orders were among the smallest on record for Wednesday, and with lightweight hogs comprising more than 40 per cent of the total arrivals, stock weighing 200 pounds and lighter suffered most on the 10@25c break.

Underweights and pigs were almost unsalable except at $5.00 and under. The peak of $5.80 was paid for prime 210@230 lb averages, while smaller packers and city butchers obtained about 9,600, averaging 190@225 lbs, at $5.60@5.75. Later in the day larger houses bought 5,400 medium to good 180@190 lb averages at $5.25@5.45. About 6,000 hogs were estimated left at the close.

October Hogs Bid $5.00.

Heavy grades of hogs carried bids of $5.00 on the futures market yesterday, but no offers to sell were made. December mediums were offered at $5.50 and bid $4.50, while buyers and sellers were closer to a trading basis in heavy grades when offers were lowered to $5.00 and bids raised to $4.75.

After some haggling over prices buyers were able to shave quotations in the cattle yards as much as 10@15c in many places, but bulk of good steers were carried through the first part of the day when prices were lower and changed hands at almost steady prices later. The extreme top at $10.15, paid for stock from an Indiana feed lot, showed only 5c loss. The bulk of beef steers sold at $6.50@9.75, lower grade steers of beef merit going at $4.75@5.00. Cows and heifers were dull and weak, some medium grades showing 15@25c loss. Calves, however, held steady in spite of buyers' attempts to reduce quotations. Stockers and feeders met slow demand at weaker prices.

Many Feeders at $5.00.

Thousands of feeding lambs are selling around the $5.00 line lately and only fancy handy weights of the black face variety are eligible to $5.25@5.40. Many shipments into corn belt feed lots carry $4.50@4.75 feeders, but stock within this range lack quality and many of them are forced into packers' hands and slaughtered, due to the narrower country outlet for the poorer kinds.

Receipts are running among the largest on record and many in the trade believe that marketing is at its peak for the season, but reports from the range indicate that plenty of feeder stock will be available for another month. Quality is much below average for this time of year due to liquidation of range supplies. Natives are being held back. Almost 90 per cent of sheep receipts this week were from the western ranges.

"A cut in production is the only remedy for the sheep business," said R. W. Wayman, a big Montana producer of bovine stock, who predicts a 20 per cent cut in next year's crop on the range. He marketed about that share of his breeding stock at Chicago this week. Fat range lambs of choice quality sold yesterday at $6.25@6.50, while several decks of natives, which were scarce, sold at $6.50@6.60 to city butchers and at $6.55 to packers.

LIVERPOOL COTTON.

LIVERPOOL, Sept. 23.—(AP)—COTTON—Spot in better demand, prices 37 to 42 points higher; American strict good middling, 4.89d; good middling, 4.69d; strict middling, 4.59d; middling, 4.49d; strict low middling, 4.29d; low middling, 4.14d; strict good ordinary, 3.94d; good ordinary, 3.64d. Sales 12,000 bales, including 6,000 American. Receipts 11,000; American, 900 bales. Futures closed firm; October, 4.39d; December, 4.41d; January, 4.39d; March, 4.44d; May, 4.51d; July, 4.55d.

NEW YORK BOND TRANSACTIONS

DOMESTIC.

No. in thous.	High.	Low.	Close.
3 Abr & Str 5½s '43..	92	91⅛	92
1 Ad Ex col tr 4s '48.	81	81	81
1 Alb PWP 1st 6s '48.	59	59	59
48 Alleg Corp cv 5s '44.	52	45⅝	51
17 do cv 5s '49....	50	46	50
149 do cv 5s '50....	39	30	39
74 Am & F Pw 5s 2030.	58½	54⅝	58
66 Am IG C cv 5½s '49.	90	85	90
26 Am Intl cv 5½s '49..	76	73½	76
11 Am M Fdy 6s '39....	104⅝	104⅛	104⅛
23 Am Metal 5½s '34..	57½	56	57⅛
7 Am Nat G 6½s '42..	12	10⅜	10⅜
19 Am S & Ref 5s '47..	100⅛	99⅝	100⅛
7 Am Nat G 6½s '42..	12	10⅛	10⅛
115 Am T&T 5½s '43....	108⅝	107⅛	108⅛
67 do S F 5s '60....	106⅝	104⅞	105⅞
8 do col 5s '46....	106	106	106
143 do deb 5s '65....	106⅛	105	106⅛
20 do cv 4½s '39....	116⅝	115⅞	116
10 Am Type F 6s '40....	101⅛	101⅛	101⅛
7 Am WW&El 5s '34..	99⅞	99	99⅞
18 do 6s '75....	92	89⅛	92
15 Ar&Co rl est 4½s '39	71	69	71
39 do of Del 5½s '43....	66⅛	55	55
4 Armst C cv 5s '40..	90⅞	90⅞	90⅞
2 Assoc Oil 6s '35....	103	103	103
29 A T&SF gen 4s '95..	96⅛	95⅛	96⅛
15 do adj 4s stpd '95..	94	93	93⅛
2 do cvt 4½s '48....	110	110	110
5 Atl&Ch AL 5s '44....	100⅛	100⅛	100⅛
1 Atl Knox&C 4s '55..	87½	87½	87½
5 Atl CL 1st con 4s '52	94⅝	93⅛	93⅛
12 do L&N col tr 4s '52.	78	77	78
5 Atl F&WI col 5s '59	43	42	42
12 Baldw Loco 5s '40..	99⅛	98⅝	99⅛
9 Balt & O ref 6s C '95	97⅝	96	97
8 do 1st gold 5s '48..	105⅛	104	105⅛
23 do ref 5s '95....	85	79	85
5 do deb 5s D 2000..	83	82⅛	83
152 do 4½s '33....	96	93⅛	95⅛
103 do cv 4½s '60....	70⅛	64	68⅛
35 do gold 4s '48....	93	91⅛	93
17 do 4s PLE&WV d '41	92⅛	90	92⅛
12 do 4s T&C div '59..	71⅛	70	71⅛
9 do 5s so w div '50..	96	94	96
10 Bel T of Pa 5s B'48.	107	106⅛	106⅛
4 Benef Ind L 6s '46..	89	88	88
5 Beth Stl rfg 5s '42..	102	102	102
11 do p m 5s '36....	101	99⅞	101
10 Bost & Me 1st 5s '67	87	87	87
13 do 5s 2d ser '55....	89	88⅝	89
2 do 1st 4⅛s '61....	84⅛	84⅛	84⅛
8 Botany 6½s '34....	32½	32⅛	32½
9 By & 7 Av con 5s'43	5	4	4
3 Brklyn Edis 5s '49..	107⅝	106⅛	106⅛
154 Brklyn Man T 6s '68	93⅝	90⅞	93⅛
33 Brklyn UG deb 5s'50.	105	104⅛	104⅛
1 Buff G El 4½s '81....	106	106	106
1 Bush T con 5s '55....	85	85	85
2 Calif G&E 5s '37....	105⅛	105⅛	105⅛
2 Calif Pkg Co 5s '40..	86⅛	86	86
7 Camag Sug 1st 7s'42	20	17	20
4 Canada So 5s '62....	101	101	101
20 Can Nat 5s July '69.	96	93	96
65 do 5s Oct '69....	95⅝	93	93⅛
28 do 5s Feb '70....	94⅛	93⅛	93⅛
39 do 4½s '55....	93	89⅛	92⅛
10 do 4½s '54....	90	89⅞	90
49 do 4½s '56....	91	89	90
25 do 4½s '57....	91	88⅞	91
11 do 4½s '68....	90	90	90
28 Can Nor Ry 7s '40..	102⅛	97⅝	102
19 do 6½s '46....	105	104	104⅛
5 do 4½s '35....	96⅝	96⅝	96⅝
62 Can Pac deb 4s perp.	74	70	71
20 do col tr 4½s '46..	85	82⅛	85
85 do col tr 4½s '60..	81	80	80
15 do 5s '44....	100	95⅛	98
21 do col tr 5s '54..	91⅛	89	91⅛
1 Carol Cent 4s '49..	48	48	48
5 Carol C&O 6s '52....	100⅛	100	100
1 Cent Ga Ry con 5s'45	75	75	75
1 do 5s Mo div '46..	95	95	95
9 Cent Ill E&G 5s '51.	90⅛	90	90⅛
1 Cent N Eng 4s '61..	79	79	79
3 Cent Pac gtd 4s '49..	94	92	92
4 do gtd 5s '60....	98	96	98
11 Certain Pr 5½s '48..	47⅛	45	47
26 Chesa Corp 5s '47....	85	80	85
2 Chesa&O con 5s '39.	105	105	105
3 do gen 4½s '92....	99	99	99
51 do r&i 4½s A '93....	95	92⅛	95
14 do r&i 4½s B '95....	95	93	95
9 CB&Q gen 4s '58....	94	93⅛	93⅛
8 do 1st&rfg 5s '71....	101⅛	101⅛	101⅛
7 do 4s '77....	99	98⅝	99
7 do 4s Ill div '49..	96	95⅛	95⅛
3 do 3½s Ill div '49..	91	91	91
11 C & E Ill gen 5s '51.	18⅛	17⅛	18⅛
4 C GL&C 1st 5s '37..	104⅛	103⅛	103⅛
65 C Gr West 4s '59....	59⅛	52⅛	59⅛
150 C M St P&P 5s A '75	43	39	43
303 do adj 5s 2000....	14⅛	12⅛	14
36 C & N W 6½s '36....	102	101	101⅛
1 do gen 5s '87....	98	98	98
16 do 1st&ref 5s 2037..	75⅛	74⅛	75⅛
72 do cv 4¾s A '49....	60	52⅛	60
1 do 4½s 2037....	68⅛	68⅛	68⅛
6 do 4½s C 2037....	71⅛	71⅛	71⅛
7 CRI&P gen 4s '88....	82⅛	82	82⅛
223 do rfg 4s '34....	82⅛	80⅛	82
6 do 4½s A '52....	73⅛	73⅛	73⅛
38 do cv 4½s '60....	60⅛	56⅛	60⅛
1 C T H & S E 5s '60..	48	48	48
8 do Inc 5s '60....	40	35	40
6 Chi U S 4½s A '63....	99⅛	99⅛	99⅛
7 Chi & W I 5½s '62..	97	96	97
26 do 4s '52....	80⅛	76⅛	80⅛
1 Childs deb 5s '43..	58⅛	58⅛	58⅛
9 Chile Copp deb 5s '47	60	58⅝	60
9 Cin Gas&El 1st 4s'68	96⅛	96	96⅛
3 C C C & St L 4½sE'77.	84	84	84
8 do gen 4s '93....	85	84	84
2 do 1st 4s Cairo '39..	97⅛	97⅛	97⅛
1 C C C & Ind 6s '34..	103	103	103
3 Cleve U T 5½s '72..	105	104	104
10 do 4½s '77....	99⅝	99⅝	99⅝
1 Colo Ind 5s '34....	64	64	64
9 Colo & So ref4½s'35.	95⅛	94⅛	95⅛
1 Col G&E 5s '52 Apr.	88	88	88
29 do 5s '52 May....	92	87⅛	92
23 do 5s '61....	96	90	93
1 Col Ry P&L 4½s '57.	94	94	94
1 Coml Credit 6s '34..	99⅝	99⅝	99⅝
5 Coml I T cv 5½s'40	95⅛	95⅛	95⅛
8 Con Coal Md 5s '50.	26	25⅛	26
71 Con Gas N Y 5s '36.	106	105⅝	105⅝
284 do deb 4½s '51....	102	100⅛	101⅛
1 Cons Pw 5s '52....	105⅝	105⅝	105⅝
5 Cont Corp 5s '43..	20⅛	20⅛	20⅛
25 Corn Prod 5s '34....	103	102	103
3 Crwn W P 1st 6s '51	86	86	86
6 Cuba RR 7½s '36....	60	59	59
1 do 6s '36....	50	50	50
28 do 1st 5s '52....	50	37	50
12 Cuba N Rys 5½s '42	31⅛	30	30
8 C D S 7½s ctfs'44 ww	6⅛	6⅛	6⅛
3 CDS 7½s '44 ct stpd.	6	6	6
1 do 7½s '44 ww....	106⅛	106⅛	106⅛
16 Cumb T&T 5s '37....	104	103⅛	104
5 Del & Hud 5½s '37.	101	100⅛	100⅛
12 do rfg 4s '43....	93⅛	92⅛	93⅛
4 Del P&L 1st 4½s'71.	99⅛	99⅛	99⅛
8 D G&EL 5s '51 stpd..	103⅛	103⅛	103⅛
4 D&RG 1st con 4s '36	80	80	80
67 Denv &R G W 5s '55.	38	31⅛	38
29 do ref & imp 5s B'78	44⅛	40⅛	41⅛
2 Det Ed g&r 5s C '62.	105	105	105
65 do gen&ref 4½s '61.	102	101	102
67 Dodge Bros 6s '40..	84	82⅛	84
2 Donner Stl 5s '42..	95	95	95
4 Dul & I R 5s '37....	102⅛	102	102
78 Duq Lt 4½s '67....	104	103⅛	104
5 E Cuba Sug 7½s '37.	11⅛	11⅛	11⅛
106 Erie ref 5s '67....	60⅛	56⅛	60
53 do ref & imp 5s '75.	60	59	59
25 do pr lien 4s '96....	83⅛	81⅛	83⅛
23 do gen lien 4s '96....	67	64⅛	67
1 do con 4s A '53....	58⅛	58⅛	58⅛
1 do 4s B '53....	58⅛	58⅛	58⅛
2 Fed L&T 6s '42....	96	96	96
1 do 6s B '54....	89	89	89
22 Fed Met cv 7s '39..	87	86	86
3 Fisk Rub 8s '41....	30⅛	30	30
7 Fla E C 5s '74....	11⅛	11⅛	11⅛
1 Gannett 6s '43....	73	73	73
59 G A Inv 5s A '52....	85	84⅛	84⅛
65 Gen Bak deb 5½s '40	96⅛	96	96⅛
22 Gen Mot Ac 6s '37..	103	102	103
5 Gen Pet 5s '40....	101⅛	101⅛	101⅛
5 Gen P S cv 5½s '39	89	88	89
103 Gen T E cv deb6s'40	22	15⅛	20
9 Goodr Rub 6½s '47.	89⅛	87⅛	88⅛
51 do deb 6s '45....	50⅛	45	50⅛
17 Goody T 1st col 5s'57	87⅛	85⅛	87⅛
13 Gr Trunk Ry 7s '40.	103⅛	100⅛	103⅛
25 do 6s '36....	99⅛	97	99⅛
206 Gr North 7s '36....	103⅛	101⅛	103⅛
2 do 5½s '52....	92	90	92
7 do 5s '73....	85	82	85
8 do 1st gold 5s '48..	85	79	85
5 do 4½s '77 E....	76	75⅛	76
10 Hoe R&Co 6½s '34..	52	52	52
11 Hous O Tex 5½sA'40	84	82⅛	83⅛
18 Hudson Coal 5s '62..	47	45	45
10 Hud Co Gas 5s '49.	107	107	107
16 Hud&M ref 5s A '57	89	85⅛	88
59 do adj inc 5s '57....	67	63	67
9 Humble Oil 5½s '32.	101⅛	101⅛	101⅛
11 do 5s '37....	102⅛	102⅛	102⅛
3 Ill Bell T ref 5s '56.	105⅛	105⅛	105⅛
1 Ill Cent 6½s '36....	87	87	87
29 do gold 4½s '66....	55	54	55
15 do ref 4s '55....	61	59⅛	61
1 do 4s '53....	54	54	54
6 IC&CStLNO j 5sA'63	55	54⅛	55
3 do 4½s C '63....	55	52	52
4 Ill Stl deb 4½s '40..	102⅛	101⅛	102⅛
2 Ind Limestone 6s '41	20	20	20
6 Ind Un R gen5sA'65.	103	95	103
3 Inland Stl 4½s A '78	87⅛	87⅛	87⅛
4 do 4½s B '81....	88	88	88
44 Interb Rap Tr 7s '32	74	70⅛	73
135 do 6s '32....	30	25	30
34 do ref 5s '66....	54⅛	52⅛	54⅛
46 do ref 5s '66 stpd..	54⅛	52	54⅛
7 Int Agri 5s '42 stpd	55	55	55
14 Int Cement 5s '48....	75⅛	75	75
25 I & G N 1st 6s '51..	76	73⅛	76
19 do adj 6s '52....	36	35	36
6 do 5s C '56....	63⅛	62⅛	63⅛
25 Int Hy Elec 6s '44..	58	53	57⅛
39 Int Match 5s '47....	70	59	66
44 do cv deb 5s '41....	72	65	71
9 Int Paper 5s A '47..	63⅛	62⅛	63⅛
9 do ref 6s '55....	42	41⅛	42
22 Int T&T deb 5s '55..	66	57⅛	66
33 do cv 4½s '39....	71⅛	65⅛	71
9 do deb 4½s '52....	54	52	54
3 Ia Cent 1st 4s '51..	1⅛	1⅛	1⅛
5 Inv Equity 5s A '47.	70	70	70
1 do 5s B '48 xw....	70	70	70
3 KCFtS&M 4s '36....	83⅛	83	83⅛
1 KC P&L 4½s C '61.	102	102	102
6 K C Sou 1st 3s '50..	73	72⅛	73
12 do 5s '50....	79⅛	73	79⅛
4 K C Term 1st 4s '60	93⅛	93	93
43 Kas G&E 4½s '80....	58	54	54
2 Keith B F 6s '46....	58	54	54
2 Kresge Found 6s '36.	101	101	101
1 Lack Steel 5s '50....	100	100	100
1 Lacl G StL 1st5s'34.	100	100	100
12 do 5½s C '53....	91⅛	90	91⅛
28 do 5½s D '60....	96	89	96
45 LS&MS gen 3½s '97.	82⅛	81	82⅛
86 L Nitrate 6s '54....	13⅛	10⅛	13⅛
15 LehiC&N 4½s A '54.	102	102	102
10 Lehi V Pa con4s2003	76	75	75
2 Liggett&My 7s '44..	123⅛	123⅛	123⅛
2 do 5s '51....	106	106	106
23 Loew's Inc 6s '41....	93	88⅛	93
10 Long Isl deb 5s '34.	101	101	101
1 Lorillard 7s '44....	106⅛	106⅛	106⅛

Wednesday, Sept. 23, 1931.

Total sales, par value........$23,000,000 Total sales 1931 to date...$2,858,000,000
Year ago........11,500,000 Total sales 1930 to date... 2,007,000,000

UNITED STATES GOVERNMENT WAR LOANS.

Sales in thous.	Issue—	High.	Low.	Last.	Net chge.	Closing— Bid.	Asked.	Yield.	Sept. 24, 1930.
15	Liberty 3½s 1932-'47	102.4	102.4	102.4 —	.2	102.4	102.6	.46	101.00
12	Liberty 1st c 4¼s 1932-'47	102.27	102.24	102.24 —	.3	102.24	102.27	.31	102.5
156	Liberty 4th 4¼s 1933-'38	104.27	104.24	104.26	...	104.25	104.26	1.86	103.5
1½	Liberty 4th 4¼s 1933-'38	104.27	104.27	104.27	...	.....	.....	.....	.....
11	U S Treasury 4¼s 1947-'52	110.22	110.19	110.20+	.2	110.17	110.20	3.39	112.19
519	U S Treasury 4s 1944-'54	106.20	106.13	106.13—	.1	106.12	106.14	3.38	......
26	U S Treasury 3¾s 1946-'56	104.21	104.18	104.18	...	104.17	104.20	3.34	......
16	U S Treasury 3⅜s 1943-'47	101.22	101.20	101.20—	.1	101.19	101.21	3.21	......
11	U S Treasury 3⅜s 1940-'43	101.22	101.21	101.22+	.3	101.19	101.21	3.16	......
5	U S Treasury 3⅜s 1941-'43	101.22	101.18	101.22+	.2	101.18	101.20	3.18	......
99	U S Treasury 3⅛s 1946-'49	100.18	100.11	100.14—	.4	100.13	100.14	3.10	......
22	U S Treasury 3s 1951-'55	99.14	99.15	99.15—	.2	99.15	99.16	3.03	......

Note—Fractions on United States government bonds, including net changes, are quoted in thirty-seconds of 1 per cent.

No. in thous.	High.	Low.	Close.
6 do 5½s '37	91	89	90⅛
7 do 5s '51	89⅛	86⅛	89⅛
29 L & A 5s A '69....	38	36⅛	38
4 Lou G&E rfg 5s'52.	104	104	104
2 L C & L 4½s '31....	100	100	100
6 L&N uni 4s '40....	96⅛	96⅝	96⅛
2 McCrory Strs 5½s '41	91⅛	91⅛	91⅛
65 McK&Robb 5½s '50.	62	60	62
1 Manati Sug 7½s '42	22⅛	22⅛	22⅛
3 Manh Ry con 4s '90	45	42⅛	45
1 Market St Ry 7s '40	89	89	89
4 Mead 6s A '45 ww....	66	60	66
14 Metro Ed 5s '53....	105⅝	102	105⅝
1 do 4½s D '68	99⅝	99⅝	99⅝
18 Midvale Stl 5s '36..	99⅝	99	99⅛
10 Mil ER&L 5s '61....	102	101⅝	101⅛
2 do 5s '71....	100⅛	100⅛	100⅛
1 M&StL 1st&r 4s '49	3⅛	3⅛	3⅛
9 MK&T pr 5s sA '62..	83	82⅛	83
6 do adj 5s '67....	64	59	64
1 do 4½s '78	69	69	69
22 do 1st 4s '90....	85	80⅝	85
1 Mo-Ill 5s '59	47⅛	47⅛	47⅛
12 Mo Pac 1st&r 5sA'65	71	70⅛	70⅛
41 do 1st&r 5s sF '77..	70⅛	65⅛	70
5 do 1st&r 5s G '78..	68⅛	68⅛	68⅛
59 do 1st&r 5s H '80..	70	65	70
212 do 1st&r 5s I '81..	70	65	70
82 do cv 5½s A '49....	58	48	55⅛
109 do gen 4s '75....	50	45	50
13 Mont Pow 5s A '43.	104	102	103
7 do deb 5s '62....	95⅛	92⅛	95⅛
5 Morris 1st 4½s '39..	67⅛	67⅛	67⅛
3 M&Essex 4½s B '55	96⅛	96⅛	96⅛
56 Nat Dairy P 5¼s '48	96⅛	94	96⅛
1 Nat Radiator 6½s'47	11⅛	11⅛	11⅛
3 Nat Steel 5s '56....	84	84	84
5 N Eng T&T 5s '52..	110	110	110
13 do 4½s B '61	106⅛	106	106⅛
9 N J P&L 1st4½s'60.	102	101⅛	102
5 N Orl P Sv 5s A'52	81	79⅛	81
23 do 5s B '55	81	80	81
1 NOT&M 5½s '54....	45	45	45
1 do 5s B '54	42	42	42
76 NYC&HR 5s 2013....	97	95	95⅛
12 do r&i 4½s '2013....	87	87	87
167 do r&i 4½s 2013 n.	87⅛	84	86⅝
42 do deb 4s '34....	99⅛	98⅝	98⅝
4 do deb 4s '42....	98⅛	96	96
2 do con 4s '98....	86⅝	85⅝	86⅝
5 do rfg 3½s '97....	82⅛	81⅛	82⅛
1 do L S col t 3½s'88	78⅛	78⅛	78⅛
26 NYC&StL 6s not '32	69	67	69
1 do 5½s A '74	61⅛	61⅛	61⅛
82 do ref 4½s C '78....	53⅛	50⅛	53
4 N Y Edis 6½s '41..	114⅛	114	114⅛
42 NY GELHP col5s'48.	111	110⅛	111
4 do pur m 4s '49....	99⅛	99	99⅛
7 NYH&H clt 6s '40..	100	99	100
111 do cv 6s '48....	103⅛	101	103
76 do 4½s '67	86	82⅛	85⅛
3 do deb 4s '57....	70	70	70
1 do Cons Ry 4s '54..	67	67	67
1 NY&NJ Tel 5s '32..	100⅛	100⅛	100⅛
17 NYO&W 1st&r 4s'92	55⅛	52	53⅛
19 do gen 4s '55....	46	45⅛	46
18 N Y Rys Inc 6s '65	1⅛	1⅛	1⅛
9 do 6s A '65	40	39⅛	40
7 N Y Steam 6s '47..	107⅛	107⅛	107⅛
4 do 5s '51	104⅛	104⅛	104⅛
9 N Y Tel deb 6s '41..	105⅛	105	105⅛
13 do gen 4½s '39....	104	103⅝	104
6 N Y Tr Rock 6s '46	83⅛	82⅝	83⅛
5 NYW&B 4½s '46....	70	68⅛	70
7 Niag F Pw 5s '32..	100⅝	100⅛	100⅝
41 Niag Shr Md 5½s'50	83	80	80
9 Norfolk So ref 5s'61	21⅛	21	21
2 N&W div 4s '44....	92⅛	92⅛	92⅛
27 do Poca 4s '41....	99⅝	99	99⅝
16 N American 5s '61..	93	91⅝	92⅛
26 N Am Ed deb 5sA'57	98⅛	96⅝	98⅛
10 do deb 5½s B '63....	100	100	100
28 do deb 5s C '69....	91⅛	91	91
19 N Ohio T&L 6s '47..	104⅛	102⅝	104⅛
65 Nor Pacific 6s 2047	99⅝	95	98
1 do 5s C 2047....	86	86	86
29 do pr lien 4s '97....	90	89	90
29 do gen 3s 2047....	68	60⅝	68
5 N Sta Pow 6s '41..	106⅛	106⅛	106⅛
5 do 5s '41	104	103⅛	104
1 NW Tel 4½s '34....	102	102	102
3 O & L C 4s '48....	55	55	55
2 Ohio P Svc 7s '47..	111	111	111
1 Old Ben Coal 6s '44	32	32	32
2 Ore-W RR&N 4s '61	86⅛	86⅛	86⅛
19 Pac G&E 5s '42....	102⅝	102	102⅛
6 Pac T&T 5s '37....	106	106	106
2 do 5s '52	106⅛	106⅛	106⅛
12 Pan-Am PT cv6s'34.	101⅛	101⅛	101⅛
11 do Cal 6s '40....	30⅛	30⅛	30⅛
7 Para Bdwy 5½s '51.	99⅛	97⅝	97⅝
8 Para F Lasky 6s '47	76	73	73
8 Para Publix 5½s '50	69	67	68⅛
10 Pathe Exch 7s '37..	85	85	85
7 P & D Cement 6s '41	52⅛	52⅛	52⅛
68 Pa P&L 1st 4½s '81	96⅝	94⅛	96⅝
28 Pa R R 6½s '36....	105⅛	104	105⅛
29 do 5s '64	100⅛	99⅝	100⅛
18 do gen 5s '68....	102⅛	101	102⅛
10 do 4⅛s '63	92⅛	92⅛	92⅛
6 do con 4½s '60....	102⅛	101	102⅛
24 do gen 4½s '65....	94⅛	92⅛	94⅛
38 do deb 4½s '70....	81⅛	77⅛	81
16 do gen 4½s D '81..	92⅝	89⅝	91⅝
5 P O & D 4½s '77....	92	91⅝	92
2 do 5s '47	104⅛	104⅛	104⅛
1 Pere Marq ref 5s '56	65	65	65
17 do 1st 4½s C '80....	62	60	62
1 P B & W 4s '43....	98	98	98
32 Phila Co 5s '67....	98⅝	97	97⅝
143 Phila El 1st&r 4s'71	96⅛	95⅛	96
54 P&R C&I cv 6s '49..	48⅝	45⅛	46⅛
15 Phillips Pet 5½s '39	59	55⅛	56⅛
8 PillsbyFlour 6s '43..	102⅛	101⅛	102⅛
3 P C C&StL 5s B '75.	101	100	101
5 do 4½s A '40	100	100	100
5 do 4½s B '42	102	102	102
37 do 4½s C '77	95⅛	94⅝	95⅛
2 do 4½s J '64	95	95	95
1 PocahontasCol 5s '57	90⅝	90⅝	90⅝
3 PortGnE 1st rf4½s'60	77⅛	77⅛	77⅛
2 PortRyLt&P 7½s '46.	105⅛	105⅛	105⅛
7 PortRicAmTob 6s '42	47	45	45
27 Postal Tel 5s '53....	44⅝	43⅛	43⅛
7 PubSerE&G 4½s '67.	102⅛	102⅛	102⅛
12 do 4½s '70	102⅛	102⅛	102⅛
43 do 1st 4s '71....	97⅛	96⅛	97⅛
3 Pure Oil 5½s '37....	80	75	80
12 do 5½s '40	77	75	77
10 PurityBakeries 5s '48.	80	80	80
25 ReadingCo 4½sA '97.	94	92⅝	94
4 do 4½s ser B '97....	93	92⅛	93
5 RemtonArms 6s '37..	80	79	80
17 Rem-Rand5½s '47 ww	61	59	60
2 RevereC&Br 6s A '48	74⅛	74⅛	74⅛
26 Richfield Oil 6s '44..	22	21⅛	21⅛
1 RioG&W col 4s '49..	70	70	70
1 RlArk&L 4½s '34....	75⅝	75⅝	75⅝
53 RochestGas 5½s '48.	105	104	104
5 do 4½s '77	103	103	103
22 StJoeLead 5½s '41..	91⅛	91⅛	91⅛
2 StJ&GIsl 1st 5s '37..	98⅛	98	98⅛
11 StLIM&S4sR&G d '33.	90	89	90
1 St L R M & P 5s '55	50	50	50
83 StL&SF PL A '50..	55	51⅛	55
17 do 5s ser B '50....	60	57	59
187 do 4½s '78	40	35	39⅛
10 Schulco Inc 6½s '46.	55	55	55
1 SeabdAL con 6s '45..	7	7	7
8 do ref 4s '59	8⅛	8⅛	8⅛
11 ShellPipeLine 5s '52.	82⅛	82⅛	82⅛
16 ShellUnOil 5s '47....	67⅛	66⅛	67⅛
54 do deb 5s '49 w w..	67	66⅛	66⅛
10 Shubert Thea 6s '42..	8⅝	8⅝	8⅝
6 Sierra&SFPow 5s '49.	103⅛	103⅛	103⅛
8 Silesian Am 7s '41..	47⅛	46⅛	46⅛
22 Sinclair Oil 7s '37....	90⅛	83	88
7 do 6½s '38	85	83	85
65 do Crude 5½s '38....	100⅛	99	99⅛
15 do Pipe Line 5s '42.	95	94⅛	95
1 Skelly Oil 5½s '39..	58	58	58
8 SmithAO 6½s '35....	102⅝	101⅛	101⅛
5 SolvAmInv 5s A '42..	90	90	90
1 SouColoPow 6s '47..	94⅝	94⅝	94⅝
52 SouPac 4½s '68....	80⅛	80	80
5 do 4½s '69 w war..	83	80⅛	83
91 do 4½s '81	81⅛	77⅛	80⅛
1 do col tr 4s '49....	80	80	80
38 do ref 4s '55	93	92	93
71 do OreLines 4½s '77..	92⅛	92	92⅛
8 Sou Ry 6½s '56....	88⅛	84⅛	88⅛
19 do 6s '56	80	79	80
55 do con 5s '94	100	99⅝	99⅝
1 do con 5s reg	100	100	100
42 do gen 4s '56....	63	59⅛	62
3 S W Bell Tel 5s '54.	106⅛	106⅛	106⅛
1 Spokane Int 5s '55..	30	30	30
18 StanOil N J 5s '46..	103	102⅛	103
32 StanONY db 4½s '51	99⅛	98⅝	99⅛
2 Stevens Hotel 6s '45.	26⅛	26	26
36 TennElecPw 6s '47..	105	104⅛	104⅛
2 Term R R Assn St L ref 5s '53	92	92	92
41 Texas Corp 5s '44....	90	87⅛	90
2 Tex&Pac 1st 5s 2000.	100⅛	100⅛	100⅛
5 do gen 5s B '77....	80	72	80
7 do gen&ref 5s C '79.	74	72	74
4 do gen&ref 5s D '80.	75	74⅛	74⅛
2 ThirdAve 1st 5s '37.	99⅝	99⅝	99⅝
32 do adj 5s '60....	30⅝	29⅝	30⅛
1 TolStL&SW 4s '50..	80	80	80
1 Trumbull Stl 6s '40.	66	66	66
3 UnElL&P 5s '33....	101⅝	101⅝	101⅝
2 do 5½s '54	103	102	103
1 UOilCal deb5s '45 ww	80	80	80
43 UnPac 4½s '67....	97	96	97
69 do 1st 4s '47....	98	95⅛	98
16 do ref 4s 2008....	94	94	94
18 do 4s '68	91	88⅛	91
1 UnitBiscuit 6s '42..	100	100	100
31 UnitDrugDel 5s '53..	97	94	97
26 UnitRysStL 4s '34....	55	55	55
33 USRubber 5s '47....	63⅛	62	63⅛
2 UtahLi&Trac 5s '44.	94⅛	93	94⅛
9 UtahPow&Lt 5s '44..	100	98	100
6 UticaGas&E 5s '57..	110	110	110
17 UtilP&L 5½s '47....	55⅛	50⅛	55⅛
83 do deb 5½s '59 w w..	53	47	52
9 VanadCorAm 5s '41	67⅛	64⅛	67⅛
16 Vertientes Sug 7s '42	20	17	20
15 VirginiaRy 5s '62....	99⅝	98⅛	99⅝
1 VaRy&Pow 5s '34..	100	100	100
24 Wabash 1st 5s '39..	96⅝	96	96⅝
16 do 5s B '76	41⅛	35⅛	41⅛
1 do 5s D '80	40	40	40
11 do 5½s '75	42	42	42

No. in thous.	High.	Low.	Close.
39 do 4½s C '78	37	32	35⅛
1 Walworth 6s '45....	38	38	38
14 Warner cv deb 6s '41.	61	57⅛	61
79 WarnrBeP cv db 6s '39	48⅛	45	47
2 WarnrSug 1st 7s '41.	105⅛	105⅛	105⅛
1 WPaPw 5sA '46....	103⅝	103⅝	103⅝
22 WShore 4s 2361....	81⅛	80⅛	81⅛
2 do reg 4s 2361....	79	79	79
35 West Elec 5s '44....	104⅝	103	104⅝
51 Western Md 4s '52..	63	60⅛	62
2 do 5½s '77	60	58	60
8 WesternPac 5s '46....	60	58	60
22 WestUnion 6½s '36..	107⅛	107	107
4 do col 5s '38	104	104	104
36 do gold 5s '51....	100	98⅛	100
27 do gold 5s '60....	100	92⅛	100
10 do real est 4½s '50....	96⅛	96⅛	96⅛
1 WheelStl 1str4½s '53	66	66	66
52 WhEngOil5½s 37 ww.	102	102	102
6 WickwireSp cv7s '35 ct	3⅛	3⅛	3⅛
1 Willys-Over 6½s '33.	99	99	99
24 WilsonCo 1st 6s '41.	88⅛	87⅛	87⅛
3 WisCent gen 4s '49..	46	45	46
1 do 4s Sup&D2div '36..	50⅝	50⅝	50⅝
7 YngstnS&T 5sA '78....	88	87	88
5 do 5s B '70	88⅛	88	88⅛

FOREIGN.

No. in thous.	High.	Low.	Close.
7 AbitibiP&P 5s '53..	40	40	40
2 Akershus s f 5s '63.	76⅛	76⅛	76⅛
12 AlpineMonStl 7s '55.	55	55	55
1 Antioquia 7s C '45....	23	23	23
3 do 7s D '45	20	20	20
25 do 7s 1st ser '57....	17⅛	15⅛	17⅛
34 do 7s 2d ser '57....	17	14⅝	15
31 do 7s 3d ser '57....	16	15	16
7 Antwerp s f 5s '58..	94	92	94
32 Argent govt 6sA '57.	45	42	45
26 do 6s B '58	43⅛	42	43⅛
17 do s f 6s '59 June..	44	42	44
5 do s f 6s '59 Oct....	43	42	43
10 do s f 6s '60 May..	43	42	43
10 do s f 6s '60 Sept..	44⅛	44	44
3 do s f 6s '60 Oct..	42	42	42
9 do s f 6s '61 Feb..	43⅛	42	43⅛
1 do s f 6s '61 May..	42	42	42
15 do 5½s '62	39	34	39
1 do 5s '45	41	41	41
14 Australia 5s '55....	41	38	41
5 do 5s '57	38	37	38
14 do 4½s '56	36	32	36
81 Austrian govt 7s '43.	97⅝	97	97⅝
3 do s f 7s '57....	53	53	53
11 BatavianPet 4½s '42	85⅛	85	85
12 Bavaria 6½s '45....	35	33⅛	34
94 Belgium 7s '55....	105	103½	103½
52 do 7s '56	100	96	100
31 do 6½s '49	96	94	94½
27 do 6s '55....	96	94⅛	94½
15 Berlin 6½s '50	35	31⅛	35
5 do 6s '58	32	31⅛	32
8 BerlinElec 6½s '51..	40	38	40
7 do 6½s '59	40	40	40⅛
25 do 6s '55	33	32⅛	33
4 BerlinElevRys 6½s '56	33	33	33
23 Bogota 8s '45	31	25	30
4 Bolivia Rep 8s '47..	20	10	10
6 do 7s '58	10	9	10
17 do 7s '69	10	10	10
5 BordeauxCity 6s '34.	100⅛	98	100
18 Brazil 8s '41	28	23	25
42 do 6½s 1926-'57....	20	17	19
12 do 6½s 1927-'57....	20	18⅛	19
14 do Cent Ry 7s '52..	15	15	15
4 BredaErn 7s '54 w w.	51	51	51
36 Bremen 7s '35	40	37⅝	40
2 Brisbane 5s '57	29⅛	29⅛	29⅛
6 do 6s '58	29⅛	29⅛	29⅛
4 Budapest 6s '62....	30	29	30
1 BuenArs 6½sB '55..	31	31	31
102 BuenAsProv 6s '61..	25	21	25
8 do 6½s '61	22	20⅛	22
21 Bulgaria 7s '67	20	19	20
12 do s f 7½s '68	33	30	33
15 Caldas 7½s '46....	26	23	26
126 Canada 5s '52	97⅛	96	97
42 do 4½s '36	94⅛	92⅛	93⅛
135 do 4½s '60	86	85	85⅛
3 Carlsbad 8s '54	88⅛	88⅛	88⅛
10 Cauca Val 7½s '46..	25	23	23
5 Chile 7s '42	23⅛	23	23⅛
57 do s f 6s '60....	18	13⅛	17
88 do s f 6s Jan '61....	17	13⅛	15
4 do s f 6s Sept '61..	17	13⅛	17
4 do s f 6s Sept '61..	14	14	14
9 do s f 6s May '63..	16⅛	14⅛	16
61 ChileMtgBk 6½s '61.	27⅛	25⅛	26⅛
15 do 6½s '57	16⅛	15	16⅛
93 do 6s '61	16	13	16
20 do 6s '62	16	12	13
8 ChilConMu 7sA '60..	16	15	16
1 Christiania 6s '54	90⅛	90⅛	90⅛
18 ColombRep 6s Jan '61	29	24⅛	29
22 do 6s Oct 1928-'61..	29	23⅛	28
5 ColombAgMBk 6s '47	31	31	31
25 ColombMtBk 7s '46.	30	26⅛	30
1 do 6½s '47	24	24	24
2 Copenhagen 5s '52..	70	69⅛	69⅛
5 Costa Rica 7s '51....	44⅛	44⅛	44⅛
2 Cuba 5½s '53	82	82	82
3 do 4½s '49	70	70	70
17 do pub wks 5½s '45.	45	44	44
4 Cundin'ca s f 6½s '59.	25	23⅛	25
29 Czecho-SloRep 8s '57.	105⅛	104⅛	104⅛
8 do 8s B '52	104⅛	104⅛	104⅛
24 Denmark 6s '42....	93	91	92⅛
29 do 5½s '55	92	90	90
4 do 4½s '62	78⅛	78	78
40 DeutscheBk 6s '32 ct.	80	79	80
1 Dresden 7s '45	80	80	80
8 DukePricePw 6s '66..	92⅛	90	90
3 Dut E Ind 6s '47....	98⅛	98	98⅛
4 do 6s '62	97⅛	97⅛	98
5 Elec P Ger 6½s '50	40⅛	40⅛	40⅛
3 do 6½s '53	38	38	38
1 El Salv 8s '48....	50	50	50
12 Estonia 7s '67	45	45	45
11 Fiat s f deb 7s '46	79⅛	78	78
8 Finland 6s '45....	55⅛	54	54
2 do ext 6½s '56....	61	61	61
6 do 7s '50....	60	60	60
5 Finnish 6½s A '54..	69⅛	58⅝	59⅛
5 do 6½s B '54....	69⅛	65⅝	69⅛
14 Fram I D 7½s '42..	98⅛	96	98⅛
3 French Rep 7½s '41.	115⅛	115	115⅛
60 do 7s '49	114⅝	114⅛	114⅛
24 Ger C A Bk 7s '50	46⅝	41⅛	46⅝
31 do 6s '60 July....	43	38⅛	43
31 do 6s '60 Oct....	43⅛	38⅛	43
41 do 6s '38....	46	41	45
5 Ger C AL sf 6½s'58	33⅛	33⅛	33⅛
70 Germ Ext L 7s '49	64⅛	63	63⅝
126 do Intenat 5½s '65..	45⅛	43	44⅛
2 Ger Gen El 7s '45..	58	58	58
18 do 6s '48	49	46⅛	46⅛
4 Good H I&S 7s '45	47	47	47
2 GtCons EP of J 7s'44	76	76	76
3 do 6½s '50....	67⅝	67⅝	67⅝
1 Greek Govt 7s '64..	60	60	60
17 do 6s '68	54	52	52
25 Hansa Sstmp 6s'39ww	35	32	35
4 Harpen M 6s '49 ww	52	48⅝	52
8 Hungary 7½s '44....	37⅛	30	36
1 Hung LMI 7½s B'61	35	35	35
4 Hungar Mun 7½s '45	30	25	30
18 do 7s '46	25	23	25
13 Ilseder Steel 6s '48..	35⅝	34	35⅝
7 Irish F S 5s '60....	90	90	90
5 Ital Cr c 7s s A'37..	90	89	90
1 do 7s ser B '47....	88	88	88
14 Ital P U 7s '52....	75	75	75
220 Italy 7s '51	95	90	95
216 Jap Govt 6½s '54....	101⅛	100⅛	100⅝
65 do 5½s '65	92	91	92
10 Jugosl M B 7s '57..	40	38	38
13 Karstadt Rud 6s '43	25	23⅛	25
147 Kreuger&Toll 5s '59	63⅝	62	62
6 Lom E 1stm7s'52ww	70	68⅛	68⅛
3 do 7s '52 x w....	68⅛	67	67
7 Lyons City 6s '34....	100⅛	98	100
29 Marseilles 6s '34....	102⅛	98	102⅛
12 Medellin 6½s '54....	19⅛	17	19⅛
1 Met Fat S&D 5½s '50	30	30	30
1 Mexico 6s '33 asst..	3⅛	3⅛	3⅛
87 Milan 6½s '52....	68	63⅛	65
4 Minas Ger sf 6½s '58	14	13	14
5 do 6½s A '59....	14⅛	14⅛	14⅛
10 Montec M 7s '37 ww	89	88	88
4 do 7s '37 x w....	89⅛	88⅛	89⅛
12 Montevideo 7s '52..	25	21⅛	25
11 Netherlands 6s '72..	101⅛	101⅛	101⅛
6 N S Wales 5s '57....	29	28	28
10 do 5s '58	30	27⅛	30
20 Nordd Lloyd 6s '47	35	31	35
1 Nord Ry 6½s '50..	101	101	101
19 Norway Kingd 6s '43	93	86⅛	93
7 do 6s '44....	91⅛	88	91⅛
27 do 6s '52....	91⅛	89	91⅛
69 do 5½s '65....	90⅛	85⅛	90⅛
19 do 5s '63....	87⅛	84⅛	87⅛
19 Nuremberg 6s '52....	31	22	31
30 Oriental D Ltd 6s'53	88⅛	87⅛	88
50 do deb 5½s '58....	85	80	81⅛
5 Oslo 6s '55....	89⅛	89⅛	89⅛
1 do 5½s '46....	99⅛	99⅛	99⅛
10 Panama R 5½s '53.	101	101	101
3 do 5s '63	60	58	60
9 Paris Ly Ry 5½s'68.	101⅛	101	101⅛
1 Paris Orl Ry 5½s'68.	100	100	100
6 Pernambuco 7s '47	10⅛	9	10⅛
10 Peru 6s '60....	9	9	9
3 do s f 6s 2 ser '61	8⅛	8⅛	8⅛
115 Poland 8s '50....	47	37⅛	45⅛
108 do 7s '47	40	31	39⅛
60 do 6s '40	38	34⅛	36
5 Por All City 8s '61	12⅛	12⅛	12⅛
7 do 7½s '66	12⅛	11⅛	12⅛
10 Prague Gtr 7½s '52	99⅛	97	99⅛
1 Prussia f s 6½s '51..	37	37	37
38 do 6s '52....	35	33	35
7 Queensland St 7s '41	51	51	51
1 Rhine Un 7s '46..	41⅛	41⅛	41⅛
5 Rh Westp EP 7s'50	50⅛	49⅛	50⅛
5 do 6s '52....	49	45⅛	49
17 do 6s '53....	48	45	48
9 do 6s '55....	48	47	48
3 Rima Steel 7s '55....	30	30	30
3 Rio Gr Do Sul 8s '46	37	36	37
2 do 7s '66	18	18	18
1 do 7s s f 6s '68	13⅛	13⅛	13⅛
8 Rio de Jan 6½s '53	12	11	11
162 Rome 6½s '52....	68	64⅛	65⅛
20 Rotterdam 6s '64....	98⅛	98	98

No. in thous.	High.	Low.	Close.
20 Rumania 7s '59....	50⅛	49⅛	50⅛
9 Roy Dut 4s '45 ww	80	75	80
11 Ruhr 6s '53....	30	27	30
2 Santa Fe ARG 7s '42	33⅛	33	33⅛
7 Sao Paulo Cy 8s '52	22	21⅛	22
6 do 6½s '57....	16	12	16
11 Sao Paulo St 8s '36.	41	40	41
39 do 8s '50....	20	15⅛	20
26 do 7s '40	56	50	56
2 do 6s '68	13	13	13
14 Sax P W 7s '45....	38	26⅛	38
16 do gen&rfg 6½s'51	31⅛	24	31⅛
6 Sax S Ml sf 7s'45 ..	39⅛	39⅛	39⅛
1 do s f 6½s '46....	28	28	28
11 Seine Fr 7s '42....	105⅝	105	105⅝
59 Serbs Cr&Sl 8s '62...	37	32	37
43 do 7s ser B '62....	35	31⅛	35
3 Shiny E P 6½s '52	62⅛	62	62⅛
2 Siem & Hal 7s '35..	60	55	60
56 do 6½s '51....	66	62	65⅛
5 Silesia El 6½s '46..	34⅛	33⅛	33⅛
42 Silesia Prov 7s '58	28	27	27⅛
2 Soissons City 6s '36.	102	102	102
46 Swed King 5½s '54.	102	98	98
125 Swiss Govt 5½s '46..	103⅛	102	102
3 Sydney 5½s '55....	31⅛	30	31⅛
47 Tailw E P 5½s '71	88	87	87
6 Toho E P 7s '55....	88⅝	88	88
3 do 6s '32....	92	92	92
26 Tokio City 5½s '61	89⅛	89	89
27 Tokio E Lt 6s '53..	68	67	68
9 Ujigawa E P 7s '45	92⅛	92	92⅛
648 U K of G B&I5½s'37.	100	98⅝	99
19 U S Wks 6½sA'51..	32	30	32
18 do 6½s A '47....	30	28	28⅛
3 Up Aust Pr 7s '45	90	89⅛	89⅛
20 Uruguay 8s '46....	33	30⅛	33
6 do 6s '60	30	27	30
7 do pub wks 6s '64	27	25⅛	27
1 Venetian M B7s '52	94⅛	94⅛	94⅛
11 Vienna s f 6s '52....	68	68	68
23 Warsaw 7s '58....	30⅛	26	30⅛
41 West U E P 6s '53	30⅝	25⅝	28⅝
6 Wuert H E P 6½s'50	48	48	48
51 Yokahoma 6s '61....	94⅝	90⅛	90⅛

BIDS AND OFFERS

Range of prices on bids and offers, good all day Thursday, follow:

WHEAT.

	Bids High.	Low.	Close.	Offers High.	Low.	Close.
Sept.	....	....	....	49⅝	49⅝	49⅝
Dec.	48⅝	48⅛	48⅝	50	49⅝	49⅝
May	52½	52⅛	52⅝	54⅝	54⅛	54⅝
CORN.						
Sept.	38	37⅝	37⅝	41	40⅝	40⅝
Dec.	37⅛	36⅝	37⅛	38⅝	38	38
May	41	40⅝	41	42⅝	41⅝	41⅝
OATS.						
Dec.	....	....	....	23⅝	23⅝	23⅝
May	26⅛	26	26⅛	....	....	....
RYE.						
Dec.	38⅛	38⅛	38⅛	39⅝	39⅝	39⅝
May	41⅛	41⅛	41⅛	....	....	....

GOOD ALL NEXT WEEK.

Bids	Wheat.	Corn.	Oats.	Rye.
Dec.	45⅛	34⅛	22⅛	36⅛
May	49⅛	38⅝	24⅛	39⅝
Offers				
Dec	53⅛	41	25⅛	42⅝
May	57⅛	1.44⅛	27⅝	45⅛

WORLD'S WHEAT STOCKS

World's available stock of wheat, as compiled by the Daily Trade Bulletin, increased 37,293,000 bu in August, compared with 18,583,000 bu in July and with 57,283,000 bu in August last year. The gain during the last month was largely in the United States. Details follow [last three ciphers omitted]:

	Sep.1,'31.	Aug.1,'31.	Sep.1,'30.
Afloat	46,300	37,900	47,720
United Kingdom	13,440	10,640	6,040
Argentina	5,880	6,983	6,615
Australia	15,500	20,000	27,000
United States	320,338	275,109	294,162
Canada	98,911	112,440	87,394
Total bu.	500,359	463,076	468,931

PRIMARY GRAIN MOVEMENT

Receipts—	Wheat.	Corn.	Oats.
Wednesday	1,181,000	467,000	280,000
Last week	1,337,000	215,000	240,000
Last year	1,288,000	587,000	345,000
1929	1,934,000	819,000	510,000
Shipments—			
Wednesday	1,171,000	142,000	91,000
Last week	1,159,000	306,000	188,000
Last year	1,374,000	323,000	357,000
1929	1,442,000	505,000	361,000

GASOLINE AND OILS.

GASOLINE—Including tax: Red Crown, service station, 14c; Stanolind blue, service station, 12½c; ethyl, 17c. CARBON—Perfection, 9c. FURNACE OIL—Stanolind, tank wagon, 1 to 100 gals, 8c; all over 100 gals, 6c. TURPENTINE—47c. LINSEED OIL—Raw, 68c; boiled, 71c. DENATURED ALCOHOL—Drums, 38c. WHITE LEAD—100 lb kegs, $13.25.

OIL CITY, Pa., Sept. 23.—(AP)—Credit balance, $1.95; runs, 24,030; average runs, 32,879. Shipments, 73,675; average shipments, 63,244.

OFFICIAL WEATHER FORECAST.

The official forecast for today and tomorrow and yesterday's table of records follow:

Indiana—Mostly fair and cooler Thursday; Friday fair.

Lower Michigan—Fair, somewhat cooler in south and central portions Thursday; Friday fair, slightly warmer in west portion.

Upper Michigan—Fair Thursday, Friday generally fair and somewhat warmer.

Wisconsin—Fair and rather cool Thursday; Friday partly cloudy and slightly warmer.

Place of observation. State of weather. Sept. 23, 1931, 8 p. m. Central time.	Direction of wind.	Temp. 8 p. m.	Highest today.	Lowest last night.	Precipitation 24 hours.
East-central states—					
Alpena, cloudy	N.W.	58	70	56	.01
Cairo, cloudy	S.E.	82	90	72	...
Chicago, cloudy	N.W.	69	81	70	.01
Cincinnati, cloudy	S.W.	78	84	70	.22
Cleveland, cloudy	S.W.	74	80	68	...
Detroit, cloudy	S.W.	74	84	68	.30
Escanaba, cloudy	N.W.	56	70	54	...
Evansville, cloudy	S.	80	86	68	.10
Fort Wayne, cloudy	N.	76	84	68	.12
Grand Haven, clear	N.W.	64	74	60	...
Grand Rapids, cloudy	N.W.	66	82	62	...
Green Bay, cloudy	N.W.	62	70	60	.08
Indianapolis, clear	W.	78	86	70	.36
Madison, clear	N.W.	62	68	64	...
Memphis, clear	N.W.	88	94	78	...
Milwaukee, clear	N.W.	66	72	64	...
Nashville, cloudy	N.E.	78	94	74	...
Peoria, clear	N.W.	70	80	68	.02
Sault Ste. Marie, cl'dy	N.W.	56	62	52	...
Springfield, Ill., cloudy	N.	74	82	68	.34
West-central states—					
Bismarck, clear	N.	54	56	38	...
Charles City, clear	N.W.	56	68	56	.30
Concordia, cloudy	N.E.	64	66	60	.02
Davenport, cloudy	N.W.	64	74	68	...
Des Moines, clear	N.	64	72	62	...
Dodge City, cloudy	N.E.	66	70	60	...
Dubuque, clear	N.W.	62	70	64	...
Duluth, cloudy	W.	48	60	44	...
Huron, clear	N.	60	64	36	...
Kansas City, cloudy	N.	62	80	68	.36
Keokuk, cloudy	N.	68	80	68	.22
Little Rock, clear	S.W.	88	94	76	.01
Minneapolis, clear	N.W.	56	62	52	...
Moorhead, clear	N.W.	52	56	38	...
Oklahoma City, cloudy	S.	90	98	96	...
Omaha, clear	N.	64	68	56	.02
Rapid City, cloudy	S.E.	56	58	46	...
Sioux City, clear	N.	62	66	52	...
St. Louis, cloudy	N.	76	86	68	.76
Springfield, Mo., cldy	E.	74	88	72	...
Wichita, clear	N.E.	70	76	70	.08
Williston, clear	S.W.	56	62	36	...
Eastern states—					
Albany, cloudy	S.	70	78	68	...
Atlanta, cloudy	S.E.	84	94	74	...
Boston, cloudy	S.	60	78	70	.02
Buffalo, cloudy	S.W.	72	74	66	...
Charleston, clear	S.W.	80	86	74	...
New York, cloudy	S.	76	84	70	...
Oswego, cloudy	S.	68	76	64	...
Philadelphia, cloudy	S.	78	88	74	...
Pittsburgh, clear	S.W.	72	88	68	.14
Raleigh, rain	S.W.	72	78	74	.34
Washington, cloudy	W.	70	92	76	1.68
Gulf states—					
Abilene, clear	S.E.	88	96	74	...
Amarillo, cloudy	E.	74	80	62	.02
Birmingham, clear	N.W.	78	98	76	.01
Brownsville, clear	N.E.	84	90	76	.02
El Paso, cloudy	E.	76	82	68	...
Fort Worth, clear	E.	90	94	74	...
Galveston, clear	S.E.	84	86	82	...
Jacksonville, clear	E.	80	86	76	.06
Miami, cloudy	N.	78	86	74	1.02
Mobile, clear	S.	84	92	74	...
New Orleans, cloudy	S.E.	88	92	78	...
San Antonio, clear	E.	90	96	74	...
Shreveport, clear	S.	92	98	76	...
Tampa, rain	S.E.	74	84	74	.62
Vicksburg, clear	N.	86	92	76	...
Mountain states—					
Boise, cloudy	N.W.	44	46	46	.28
Cheyenne, cloudy	S.E.	44	46	38	...
Denver, cloudy	N.W.	54	60	42	...
Havre, clear	S.	56	62	28	...
Helena, cloudy	N.W.	46	48	32	...
Lander, cloudy	W.	38	42	32	.10
Miles City, cloudy	S.E.	60	60	32	...
Phoenix, cloudy	N.W.	96	98	72	...
Pueblo, cloudy	N.	66	68	46	...
Salt Lake City, cloudy	N.W.	54	58	50	.06
Santa Fe, rain	S.E.	62	72	58	...
Yellowstone P., cloudy	N.E.	40	44	24	...
Pacific states—					
Fresno, clear	N.W.	78	80	58	...
Los Angeles, clear	S.W.	72	78	66	...
Portland, Ore., clear	N.W.	70	72	52	...
San Diego, clear	S.W.	70	74	64	...
San Francisco, cloudy	W.	68	76	56	...
Seattle, Wash., clear	N.	66	68	50	...
Spokane, clear	E.	66	..	40	...
Canadian—					
Battleford, cloudy	S.W.	58	62	28	...
Calgary, clear	Calm	62	64	28	...
Edmonton, clear	N.	62	72	32	...
Medicine Hat, clear	S.W.	54	56	36	...
Minnedosa, clear	Calm	44	48	38	...
Montreal, clear	S.W.	64	74	56	...
Quebec, cloudy	Calm	56	..	50	.04
The Pas, clear	N.	54	56	38	...
Toronto, cloudy	S.W.	68	76	60	...
White River, cloudy	W.	42	54	36	...
Winnipeg, cloudy	N.W.	46	52	40	.16

CASH·GRAIN NEWS

Official receipts of grain at Chicago Wednesday: Wheat, 57 cars; corn, 97 cars; oats, 42 cars; rye, 2 cars; barley, 5 cars.

Range of cash grain prices in leading markets follow:

WHEAT.

	Chicago.	Kansas City.	St. Louis.
No. 1 red.	....	42½@46½	49½
No. 2 red.	....	42 @45½	49
No. 3 red.	48	....	48
No. 1 hd.	50¼	41 @62	48
No. 2 hd.	50	40½@61	
No. 3 hd.		40 @60	
No. 4 hd.	46½	39½@58	
No. 3 yel.	48		
No. 3 mx.	47½		
	Chicago.	**Winnipeg.**	**Minneapolis.**
No. 1 nor.	....	54½	63⅝@68⅝
No. 2 nor.	....	50⅝	61⅝@66⅝
No. 3 nor.	....	46	
No. 1 dk.n			64⅝@70⅝
		Toledo.	**Omaha.**
No. 2 red.		53 @54	
No. 2 hd.			41½@47½

CORN.

	Chicago.	Kansas City.	St. Louis.
No. 2 mx.	41	42 @43½	41
No. 3 mx.		41½@42½	
No. 1 yel.	41 @41½		
No. 2 yel.	40½@41½	43 @44*	41½
No. 3 yel.	40½@40⅝	41 @43	
No. 4 yel.	39½@40	41½	
No. 6 yel.	39	41	
No. 1 wh.	43		
No. 2 wh.	43 @43½	42½@43½	
No. 3 wh.	42½	41½@42½	
No. 4 wh.	41½		
No. 6 wh.	39½		
	Milwaukee.	**Omaha.**	**Peoria.**
No. 1 mx.		39	
No. 2 yel.			29½
No. 2 wh.		40	
No. 3 wh.		39	
	Minneapolis.	**Buffalo.**	**Toledo.**
No. 2 yel.	43½@44		46½@47½
No. 3 yel.	42½@43		
No. 2 mx.	40 @41		

OATS.

	Chicago.	Kansas City.	St. Louis.
No. 2 wh.	22½@24	26½@27½	23½
No. 3 wh.	21½@24	25½@26½	
No. 4 wh.	20½@21½		
	Milwaukee.	**Omaha.**	**Minneapolis.**
No. 2 wh.			24⅝@25½
No. 3 wh.		23 @23	23⅝@24½
No. 4 wh.			22⅛@23⅛
	Buffalo.	**Toledo.**	**Peoria.**
No. 2 wh.		26½@27½	
No. 3 wh.			20

RYE, BARLEY, AND FLAX.

	Rye.	Barley.	Flax.
Chi'go	45	38 @59	1.33¾
Mil'kee		50 @60	
Min'lis	39¾@42½	34 @56	1.29¾@1.33¾
Duluth	37¾@38¾	35½@39½	1.29½@1.33½

CLOVER AND TIMOTHY.

	Cash.	October.
Clover— Chicago, per 100 lbs.	10.75@14.25	......
Toledo, per 60 lbs.	7.50	7.75
Timothy— Chicago, per 100 lbs.	3.25@ 3.50	......

GRAINS·IN·ALL MARKETS

	Open.	High.	Low.	Close Sep.23, 1931.	Sep.22, 1931.	Sep.24, 1930.
September Wheat.						
Chi	48	48⅛	47⅛	48⅛	47⅝	79⅛
KasC	....	....	....	39⅝	38⅝	73⅛
Mpls	63⅛	63⅝	62⅛	62⅛	63	79⅝
*Dul	53⅛	53⅛	53⅛	53⅛	53⅝	71⅛
October Wheat.						
Wpg	55⅝	55⅝	54⅛	54⅝	55⅛	74
Lpl	51⅛	52	51⅛	51⅛	51	90
December Wheat.						
Chi	48⅝	49⅛	48⅛	49⅛	48⅛	83⅛
KasC	41	42⅛	41	42⅛	40⅝	77⅛
Mpls	60⅛	61	60	60⅝	60⅝	81⅝
*Dul	52⅛	52⅛	52	52⅛	52⅛	73⅛
Wpg	56⅛	56⅛	54⅝	54⅝	55⅛	76⅝
Lpl	54⅛	55⅝	54⅝	54⅝	54	90
March Wheat.						
Chi	51⅛	52	51⅛	52	51	86
Lpl	57⅝	58⅝	57⅛	57⅝	57	92
May Wheat.						
Chi	53⅛	53⅝	52⅝	53⅛	52⅛	89
KasC	45⅛	46⅛	45⅛	46⅛	45	83
Mpls	59⅛	59⅛	58⅝	59⅝	59⅛	86⅛
Wpg	59⅛	59⅛	58⅝	58⅛	59⅝	83⅛
Lpl	59⅛	60⅝	59⅛	59⅝	59⅛	93⅛
September Corn.						
Chi	38⅝	39⅛	38⅝	39	39	85⅛
KasC	39⅝	39⅝	39⅝	39⅝	39⅝	86⅛
December Corn.						
Chi	37	37⅝	36⅝	37⅛	36⅝	82⅛
KasC	32⅛	33⅛	32⅛	33⅛	32⅝	78⅛
March Corn.						
Chi	38⅝	39⅝	38⅝	39⅛	38⅝	83⅛
May Corn.						
Chi	41	41⅝	40⅝	41⅝	40⅝	85⅛
KasC	36⅛	37⅛	36⅛	37⅛	36⅝	82⅛
September Oats.						
Chi	21⅛	21⅛	21⅛	21⅛	21⅛	35⅛
Mpls	....	....	....	22⅛	22⅛	31⅛
October Oats.						
Wpg	28	28⅛	27⅛	28	28	30⅛
December Oats.						
Chi	23	23⅛	22⅝	23⅛	22⅝	37⅛
Mpls	23	23⅛	22⅝	23⅛	22⅝	34
Wpg	28⅛	28⅝	28⅛	28⅛	28⅛	31⅛
May Oats.						
Chi	25⅝	26⅛	25⅝	26⅛	25⅝	41
Wpg	30⅛	30⅛	30⅛	30⅛	30⅛	35⅛
September Rye.						
Chi	....	....	....	37⅛	37	47
Mpls	34⅝	35⅝	34⅝	35⅝	35⅛	46⅝
Dul-	....	....	....	35⅝	34⅝	46⅝
October Rye.						
Wpg	35	35⅛	34	34⅝	34⅝	36⅝
December Rye.						
Chi	38⅝	39⅛	38	39⅝	38⅝	51
Mpls	36⅝	37⅛	36⅝	37⅝	36⅝	49⅝
Dul	36	36⅛	36	36⅝	36	49⅝
Wpg	36⅛	36⅛	35	35⅝	35⅛	39⅛
May Rye.						
Chi	41⅛	41⅝	40⅛	41⅝	40⅝	....
Mpls	37⅝	38⅝	37⅝	38⅝	37⅝	....
Wpg	39⅝	39⅝	38⅝	39⅝	39⅝	....
September Barley.						
Mpls	36⅛	37	36⅛	37	36⅛	44⅛
October Barley.						
Wpg	32⅛	32⅛	31⅝	32	31⅝	30
September Flaxseed.						
Mpls	....	....	....	1.29	1.31	1.84⅝
Dul	1.30	1.30	1.28⅛	1.29⅛	1.29⅛	1.87
October Flaxseed.						
Wpg	98	99⅛	98	99	99⅛	1.38⅝

*Durum. †Exchange, $4.12; Tuesday, $4.12.

NOVEMBER BUTTER HIGHER

Butter futures advanced on the Chicago Mercantile exchange yesterday, November closing ⅜c higher. Egg futures were easy early, firmer at midsession, and easier again at the close, ending the session unchanged to ⅛c lower. Potatoes lost 1@3c. November butter received better support as a result of bullish storage and production news, the Land o' Lakes association reporting the make 11 per cent under last year and 6 per cent under last week, and the four markets showing an outward movement 236,000 lbs greater than last year. Sellers were lacking. The egg news was better, the four markets taking out 13,000 cases more than last year, but selling was active near the close and a midseason gain was erased. Sales: Butter, 1,113,000 lbs; eggs, 1,068,000 doz; potatoes, 460,000 lbs. Prices follow:

BUTTER.

Storage standards—	Open.	High.	Low.	Close.	Prev. close.
November	28⅝	28⅝	28⅝	28⅝	28⅛

EGGS.

Refrigerator stand'ds—	Open.	High.	Low.	Close.	Prev. close.
November	18⅝	19⅛	18⅝	19⅛-⅛	18⅝

POTATOES.

Idaho russet—	Open.	High.	Low.	Close.	Prev. close.
October	$1.47	$1.47	$1.47	$1.47	$1.48
Round white— October	83	83	83	83	85
Maine Green Mtn.— October	93	93	93	93	96

EASTERNERS SELL LARD

A decided lessening in the demand for cash lard, and especially selling of futures by eastern holders, met with less buying support and prices declined and closed 2½@10c lower on the most active futures, after a range of 7½c for the day. Cash lard was packers became buyers on the break. Bellies were in demand with futures up 12½@20c, the latter on September. Cash trade in meats was fair. Exports of lard were 218,000 lbs. Liverpool lard was 3d to 1s higher. Hog prices were sharply lower with receipts at western markets larger than a week ago but smaller than last year. Prices follow:

Clear Bellies.

	High.	Low.	Close Sept.23. 1931.	Sept.22. 1931.	Sept.24. 1930.
September	6.50	6.25	6.50	6.30	14.00
October	6.12	6.00	6.12	6.00	13.25
Lard.					
September	6.97	6.77	6.90	7.00	11.30
October	6.82	6.67	6.80	6.85	11.25
December	5.97	5.95	5.95	5.95	10.70
January	5.92	5.85	5.92	5.95	10.57

HIDE FUTURES

Prices in hide futures on the New York Hide exchange advanced in a rather quiet market, closing 25@30 points higher. June sold at 8.10@8.20c and closed at 8.20c. Other deliveries were nominal. Total sales 920,000 lbs.

According to a preliminary estimate by the trade survey bureau of the Tanners' council, the production of shoes during August approximated 31,250,000 pairs, compared with 28,414,000 pairs in July and 28,429,000 pairs in August, 1930. Output of shoes for the first eight months of 1931 is estimated at 219,067,000 pairs, against 211,025,000 pairs, or 3.8 per cent more than during the corresponding period in 1930.

Want Ad INDEX

Want Ad Offices

1 South Dearborn St. . 1101 East 63rd St.
Tribune Square . 4152 West Madison St.

ADTAKER—SUPERIOR 0100

The more you tell, the quicker you sell

Page.
Auction Sales 27
Automobiles—
Passenger Cars 31
Trucks 31
Wanted 31
Loans 31
Tires 31
Motor Trucks to Rent and Wanted....31
Barter and Exchange 28
Billiards and Bowling 30
Board and Lodging 29
Board and Room Wanted 29
Building Material 31
Business Opportunities—
Business for Sale 30
Partnerships and Investments 30
Distributors 30
Concessions and Locations 30
Business Equipment 30
Business Service 30
Wanted 30
Business Personals 28
Business Directory 27
Bus Transportation 27
Castoff Clothing 30
Cemeteries 16
Clothing, Furs, etc. 27
Dancing Schools 27
Death Notices 16
Dogs, Cats, Birds, Poultry, etc. 27
Dressmaking and Millinery Schools 28
Excursion and Travel 31
Financial 31
Florists 16
Garages 31
Help Wanted—Male 28
Help Wanted—Female 28
Hotels and Apartment Hotels 29
Home Furnishings 31
Home Furnishings Wanted 31
Household Appliances 31
Instruction 27
Jewelry, Watches, etc. 31
Light and Heavy Manufacturing 31
Loans—Personal Property and Salary 31
Lost and Found 31
Machinery and Equipment 27
Mortgages for Sale 31
Moving, Storage [see Business Directory] 27
Monuments 16
Musical Instruments 27
Office Devices 31
Office Furniture, Files, Safes 30
Patents, Patent Attorneys 30
Personal 27
Pianos [see Musical Instruments] 27
Radios and Supplies 27
Real Estate—
Apartment Buildings 31
Business Property 31
Houses 31
Houses Built to Order 31
Vacant 31
Manufacturing Property 31
Oak Park, Austin 31
Suburban 31
Resorts 31
Farm Lands 31
Wanted 31
For Exchange 31
Loans 31
Room and Board Wanted 29
Situations Wanted 27, 28
Stocks and Bonds 31
Store Fixtures 30
To Rent—
Rooms 29
Houses 29
Resorts 29
Apartments 29, 30
Apartments and Rooms to Share 29
Stores 30
Office and Shops 30
Manufacturing Property 30
Floors and Lofts 30
Buildings 30
Travel Opportunities 31
Trade Schools 28
Typewriters and Supplies 31
Undertakers 16
Wanted—To Rent 30

MUSICAL INSTRUMENTS.

Pianos and Players.

Buy at Kimball Factory.

$1 MONTH RENTS A USED PIANO.
9 used upright pianos ....$10 each
8 small used Junior pianos ....$35 each
Used grand pianos at factory....$195 each
FACTORY, 2631 W. 26TH.
Phone Lawndale 3862. Open until 5 p. m.

WURLITZER BABY GRAND PIANO—WITH upholstered metal bench; in excellent condition; will accept best cash offer. 7729 Essex-av. Regent 0309.

RENT A NEW PIANO—BABY GRAND. $10 a month; midget upright, $6 a month. CABLE PIANO CO., Wabash and Jackson.

WE HAVE BARGAINS IN USED PIANOS. All makes and styles; $10 up. SCHULTZ PIANO CO., 2255 W. Madison-st.

MASON & HAMLIN GRAND, OWNER MOVing, wants best offer; cash, terms, or rent. WYMAN'S, 604 Republic Bldg., 209 S. State.

STARCK MAHOGANY UPR. PIANO; EXC. cond.; barg. for qk. sale. Maywood 4755.

BRAMBACH BABY GRAND—EXC. COND. Accept best cash offer. Rog. Park 1191.

FREE PIANO STORAGE IN MY HOME IN exch. for use; best care. Webster 2537.

INSTRUCTION.

LESSONS, $1.50—IN JAZZ PIANO AND most instruments; latest song hits; free dem. Christensen Sch., 25 E. Jackson, 953 Belmont, 718 W. 63d-st., 3945 Madison, 2602 Milwaukee.

WTD.—TO QUALIFY FOR U. S. EXAM.: stenos., typists, and under clk. tyrists; free info. and test. Rm. 1629, 159 N. State.

THE BERLITZ SCHOOL OF LANGUAGES—French, Spanish, Italian, German, English. Free trial lessons. 56 E. Congress. Har. 0392.

AUTO DRIVING TAUGHT PRIVATELY BY Nixon. Phone Stewart 7554.

MAN OR WOMAN WTD.—TO TCH. SPANish, shorthand. Address Y E 214, Tribune.

LESSONS GIVEN ON THE MUSICAL SAW. Mr. Foley, 2720 Wash.-blvd. West 4063.

LEARN AUTO DRIVING—LICENSE GUAR. Borgeson Auto School. 3763 N. Clark-st.

RADIOS AND SUPPLIES.

10 TUBE R. C. A. VICTOR R-52 IN ORIGinal high boy walnut cabinet, now $79.50, complete. Lyon & Healy Bargain Basement, 243 S. Wabash-av.

NEW BREMER-TULLY—COST $200—FOR $49.75, comp. General Super Midget, complete, $19.75. 601 Washington. Hay. 1859.

LATE MODEL MAJESTIC IN CUSTOM highboy—Will accept best cash offer. 7729 Essex-av. Regent 0309.

SPARTON—10 TUBE; BEAUTIFUL CABInet; 1931 model; cost $200; best condition; will sacrifice $50. Rogers Pk. 6039.

MAJESTIC 7 TUBE LOWBOY CABINET radio; good cond. $25. Nevada 8760.

Service Repairs, Etc.

WE FIX ANY RADIO TROUBLE—$1 SERVice. Call Irving 2737.

BUS TRANSPORTATION.

PREMIER COACH LINES.
Palace coaches with porter service. Toilets and washroom on all coaches.
DETROIT, $4.00
INDIANAPOLIS $4.00. COLUMBUS $8.50. LOUISVILLE $7.00. CINCINNATI $6.75. 215 N. State-st. Franklin 0303.
SOUTHERN LIMITED.
Shortest route via Danville, Paducah, Memphis, New Orleans, Terre Haute, Evansville, Nashville, Birmingham. Ph. Calumet 0228.

BUSINESS DIRECTORY.

Electrical Appliances.

WTD. TO BUY OR RENT USED MILTON elec. cabinet. So. Chicago 7449.

Moving, Storage, and Hauling.

Local and Long Distance

Moving and expressing. Reas. rates. OTTO PRINCE, 517 S. California. See. 3029.

HOUSEH'LD GOODS TO CALIFORNIA, NEW YORK, KAS. CITY; no crating necessary. NATIONAL MOVERS, ROGERS PARK 1190.

HOUSEHOLD GOODS TO CALIF. AND ALL pts. in U. S.; save cost of cratg. R. P.4606.

CLOTHING, FURS, ETC.

LARGEST FUR FACTORY OPENS DOORS to public, offers largest selection of gorgeous fur coats. 50%. $25, $45, and $60. KEYSTONE FUR CO., 306 W. Adams, ground floor.

LARGEST FUR FACTORY OPENS DOORS to public. Offers largest selection of gorgeous fur coats 50% saving. $40-$50-$60. Weiss Fur Co., 321 W. Adams. Ground flr.

GOOD RACCOON COAT, AVERAGE SIZE; reas. mov. south. Whi. 6040, apt. 1802.

DOGS, BIRDS, POULTRY, ETC.

Dogs.

BIG SALE—BOSTONS, PEKINGESE, WIRES, Shepherd, Toy Foxes, Poodles, Police, Poms, Spitz, English Bulls, Collies, Hounds. 563 S. Ashland. Grovehill 3241.

TOY BOST'S, PEKES, WIRES, IRISH TER., cockers, collies, fox, bull ter., chows, spitz, airedales, watchdogs, fr. $3. 6705 S. Halsted.

BIG SALE AT 1307 N. CLARK—BOSTONS, police, Schnauzers, Spitz, wires, collies, Scotties, Dobermann, Irish; many others.

DANCING SCHOOLS.

CHICAGO DANCING ACADEMY SCHOOL—Beginners daily; private lessons, 4 for $3; 10 for $5. Lady and gent. inst. Orches night. 400 S. State-st. 6th Floor.

AUCTION SALES.

WILLIAMS, BARKER & SEVERN CO. 423 S. Wabash-av. General Auctioneers. Furniture, Carpets, General household Goods. Telephone Harrison 3777.

MACHINERY AND EQUIPMENT.

CONSTANT POTENTIAL BATTERY charger. A1 condition. 8 to 12 batteries. $25 cash. 5401 Cregier-av.

SITUATIONS WANTED—MALE.

Bookkeepers and Clerks.

BKKPR.—EXP.; FULLY QUAL. ALL STATEments; univ. grad. Address G 454, Tribune.

BKPR.—AUD., OFF. MGR., PUB. ACCT.; 7 yr. exp.; age 26; sal. $35. Crawford 6184.

MULTIGRAPH OPERATOR—6 YRS.' EXP.; take full chge. Address G 398, Tribune.

PUB. ACCOUNTANT WILL KEEP AUDITS or open books; expert income tax service. Rogers Park 7022.

SPANISH CORRESP.—6 YEARS' EXPORT exp.; now empl. Address G 514, Tribune.

Accountants and Auditors.

ACCOUNTANT-OFF. MGR.—12 YRS.' EXP.; reas. sal.; A1 credentials. Hol. 0307.

Executives and Managers.

EXECUTIVE ASSISTANT.

Excellently trained university graduate, ex-regular-army officer; sales, office merchandising and organization experience; 36 years old. Address G 538, Tribune.

OFFICE MAN—40; WITH FAMILY, WILL leave city for opportunity; 20 yrs.' prac. exp., acctg., bookkeeping, statements, systems; capable of executive pos.; now employed; good refs. Address G 537, Tribune.

CORRESPONDENCE—CHIEF SALES, ADjust, Collection; Univ. instructor; 12 yrs. business exp. Address G 58, Tribune.

SALES PROMOTION—DIRECT BY MAIL; mail order sales; interview solicited. Address G 205, Tribune.

ADVERTISING MAN—EXP.; WILL GET results. Address F 323, Tribune.

Professions and Trades.

BARBER—YOUNG; 6 YRS. EXP. ALSO finger waver. Saginaw 2396.

BUILDERS' ESTIMATOR—ALL TYPES OF construction including government work; refs. Address G 485, Tribune.

CARPENTER—32, EXP. BLDG. REPAIR, paint; nonunion job; steady. Sun. 2247.

C. E. GRAD.—AGE 32; 8 YRS.' ENG. EXP.; 2 yrs.' teaching. Address G 368, Tribune.

COOK AND BAKER—CITY OR OUT. Address G 366, Tribune.

MAINT. MAN—MARRIED, EXP. ELEC. plbg., dec.; own tools; apt. hotel. Dor.3487.

MAINTENANCE PAINTER WANTS WORK of any kind. Address G 400, Tribune.

PAINT, PAPER, CALCIMINE, I DO NEAT work; very reas. Ph. Bittersweet 8261.

SHIPPING CLERK—THOROUGHLY EXPErienced in country shipping; can handle help. Address G 399, Tribune.

STATIONARY ENG.—A1 REF.; 10 YRS. exp., desires chg. Address E 280, Tribune.

Clubs, Hotels, and Restaurants.

CHEF—COLORED, HOTEL, CLUB, PRIV. fam.; first class caterer; 20 yrs.' exp.; A1 references; will leave city. Beverly 7834.

HOTEL MAN—32 YEARS OF AGE; SINGLE, clean cut; experienced clerk and bookkeeper; furnish reference and bond; will work for room and board this winter in or out of town. Address G 429, Tribune.

House Servants.

BUTL.-CHAUF.—GEN. HSWK., BY KOREAN. Courteous, expd. Refs. Atlantic 4503.

BUTLER, HSEMAN.—YOUNG JAP. FROM New York; refs. Doug. 5820.

COL. COUPLE—FIRST CLASS, COOK AND butler, priv. fam. Best ref. Engle. 2497.

COOK—JAP., 1ST CLASS; PRI. FAM. OR gent's apt.; gen. hswk.; good references. Sup. 5920. Uno, 222 E. Chestnut-st.

COOK—JAPANESE, 1ST CLASS, IN PRIV. fam. or gent's apt.; long exp.; gen. hswk.; city references. Hama, Hyde Park 9709.

COOK—JAPANESE; ST. CL., GEN. HSEWK. Lg. ex.,Frank. 731 W. Madison. Mon. 2652.

COOK, BUTLER—JAP., EXP. GEN. HSWK.; gd. ref. SOSHO, 205 E. Ontario. Del. 0784.

COOK—JAP.; A1; LONG EXPER.; FULL chge.; highly recom. Dou. 5761. Mass.

COUPLE—SWEDISH; CHAUF. AND HOUSEwork. Kenwood 9758.

CPLE.—ENG. CANADIAN, COOK, BUTLER, hsman.; gd. refs. Address E 283, Tribune.

HSWK.—MIDDLE AGED COLORED COUple, 12 yrs. last place, at liberty Oct. 10; best refs.; want place where well cooked food and good service is appreciated; suburbs preferred. Man is first class cook, wife excellent waitress and maid. Address F 238, Tribune.

HOUSEMAN—GEN., JAP., REL., CAPABLE. K. Yama, 532 N. Dearborn-st.

HOUSEMAN, PORTER, VALET—COLORED; will travel. Phone Victory 2986.

JAPANESE—A 1 FAMILY COOK, HSWK.; city or country. Address G 291, Tribune.

MARRIED COUPLE—WIFE, 25; MAN, 32; honest, reliable, wishes position with private family. Chicago and North Shore. References. Address F T 46, Tribune.

Chauffeurs.

CHAUF.—CLEAN, REL. AND HONEST; work for small sal. and board; drive any car; will lv. city; gd. ref. Englewood 8172.

CHAUFFEUR — SINGLE, WHITE, SAFE driver, mech.; 15 yrs.' exp.; best refs.; moderate wages. Phone Lincoln 6046.

CHAUF.-BUTLER-HOUSEMAN—FIL.; EXP.; good refs. Midway 5944. Julian Gaceta.

CHAUFFEUR-HOUSEMAN—COL.; IN, OUT city. Atlantic 4291.

CHAUFFEUR-HOUSEMAN—WILLING WKR. German; A1 refs. Palisade 4408.

Miscellaneous.

CAN OPERATE GAS, OIL, STRAIGHT elec. or steam locomotives; 10 yrs. loco. fire. on three roads; auto mech.; age 31; mar. Liv. on S. S. Address E 288, Tribune.

I OFFER THE SERVICES OF YOUTH, COLlege education, intelligence for an opportunity to travel, anywhere. Address G 220, Tribune.

CONSID. ANYTHING—AGE 32, IRISH, GD. educ.; now employed; exp. ship., rec.; unencumbered; ref. Address G 228, Tribune.

YOUNG MAN—ELECTRICIAN BY TRADE; handy with tools; able to drive truck. Willing to do anything. Went. 4237.

REFINED YOUNG DENTAL STUDENT DEsires work for room and board; pleasant personality. Address G 365, Tribune.

YG. MAN—24, O. K. GO ANY PLACE; clean cut. You? Address G 201,Tribune.

MARRIED MAN—AGE 40; ANY WORK; day or night; refs. Nelson Div. 3746.

MARRIED MAN, 33, WANTS WORK OF any kind. Have car. Smith, Oakland 5079.

CPL.—LDRY. OFC. FOR LIVING QUARters; $25 bond. 8 p. m., 6318 Woodlawn.

YNG. MAN—MORN. WORK, ACCTG, BKPG., clerk, anything. Address G 379, Tribune.

ELD. MAN—AS NIGHT CASHIER; HELP AS waiter; refs. Address G 217, Tribune.

MAN—WITH NEW CAR WANTS SMALL delivery work. 3417 N. Hamilton-av., 2d.

SITUATIONS WANTED—FEMALE.

Bookkeepers and Clerks.

BOOKKEEPER-STENOGRAPHER — SECREtarial work; 12 years' experience; moderate salary. Republic 6686.

BOOKKEEPER, STENOGRAPHER—EXPErienced; full charge. Columbus 5475.

BKKPR.-CASHIER-STENO.-GEN. OFF.—10 yrs.' exp.; reas. salary. Briargate 2907.

BKPR.—EXPERT CASHIER, KEY AND P. B. X. board. Ref. Reas. sal. Juniper 9190.

Executives and Managers.

ACCOUNTANT AND OFFICE EXECUTIVE—Exp.; with 14 yrs.' exp.; excellent record; A1 ref.; sal. reas. Address G 562, Tribune.

APT HOTEL MANAGER—EXP., CAN GIVE best of references. Roosevelt 5165.

Professions and Trades.

SCIENTIFIC SWEDISH MASSAGING—CLUB or institution; grad., exp. bath and electric treatments; reducing and upbuilding; ladies only. Sheldrake 9860.

Domestics and Cooks.

A GIRL FOR YOUR REQUIREMENTS. IF you can use good cook, child's nurse, or hskpr., who goes to school 3 hrs. daily, stay or go home nights, call Miss Stone, Ran. 2637. Explain your needs—she will send you the right girl. No charge.

ANY KIND OF WORK; NEAT COL. GIRLS and women, good city ref. Oak. 7314.

CARE INF. OR LT. HSWK—MID. AGE. Germ.; day or wk.; home nights. Lin.5257.

COOK—GEN. HSWK.; NEAT COL.; GOOD laundrs.; half, all; exp. cleaning; love children; ref. Victory 2992.

COOK—A1, GEN. HSWK., COL.; KNOWS her work and place thoroly; Chicago ref.; city, sub. Drexel 5715.

COOK—BAKE, SERVE; GENERAL HSWK., laund., iron, care children; neat Col.; exp.; willing wrkr.; gd. ref. Calumet 4217.

COOK—FIRST CLASS LIGHT COL. LAUNdrs., hswk.; exp. woman; hotel; $7-$9. Vict. 2989.

COOK—FIRST CLASS, OR MAN AND WIFE, man all around; best ref. Dorch. 8937.

COOK—FIRST CLASS; SWEDISH; VERY capable; city ref. Saginaw 2935.

COOK—COL., EXP. FAST WKR. LAUNdrs., $7-$10; work Sund. Atl. 0181.

COOK OR HSKPR.—WHITE WOMAN; 1ST class; ref.; go anywhere. Beverly 2689.

COOK—A-1; RELI. COL.; SERVE, HSWK.; A-1 laundrs.; thor. comp.; ref. Vict. 4892.

COOK OR GENERAL WK.—EXPERIENCED; ref.; white. Calumet 3238.

COOK—GOOD, WHITE; GEN. HSWK.; $15 per week. Ph. Graceland 8829.

COOK—GER. AUSTRIAN [ENGL. SPEAK.]; some hswk.; ref. Address G 561, Tribune.

COOK — COL., GOOD LAUNDRS.; LIKE childn.; serve; $7-$9; stay, go. Oak. 2211.

COOK—GEN. HSWK.; COL. WOMAN; BEST refs. Kenwood 5108.

COOK—LAUND.; CARE CHILDEN.; LIGHT Col.; gd. ref.; honest; stay, go. Vic. 4893.

COOK—NEAT, REFIN. COL. MAID, HSWK. laund.; city ref.; $8 Drexel 1961.

COOK—PRIVATE FAMILY; WORK WITH second maid; city refs. Atlantic 3152.

COOK—EXP. IN GENERAL HOUSEWORK; Swedish girl; $12 to $15. Republic 5265.

COOK—A1, EXC. REFS.; FULL CHARGE; light col.; exp. Drex. 7604; call Sneed.

GEN. HSWK.—WHITE; PLAIN COOKING; $15 wk. Phone Kenwood 0764.

GENL. HSWK., GOOD COOK—GERMAN; adults; N. Side. Pensacola 4394.

GEN. HOUSEWORK AND COOKING—SWEDish girl; $15; N. S. Keystone 1622.

GEN. HSWORK.—IRISH GIRL; MOTHER'S helper; S. Side pref.; ref. Went. 8212.

GEN. HSWK.—RELI. COL. WOMAN, NEAT, good cook, laund.; day or wk. Drex. 8156.

GEN. HSWK.—SWEDISH WOMAN; EXP.; 3 days week. Edge. 9132.

GEN. HSWK. OR SECOND WORK—YOUNG Irish girl; city refs. Radcliffe 4716.

GIRLS—21, HSWK., GEN., COOKING EXP. in all details; likes children; stay nights; attndg. schl. 3 hrs. a day. Miss Nadler, Chi. Bus. Col., 190 N. State. Fra. 4122.

GIRL — WHITE, FOR GENERAL HOUSEwork; experienced. Wentworth 0830.

HSWK.—GEN.; MAID; NEAT COL. GIRL; good cook; ref.; exp. Engle. 6281.

SITUATIONS WANTED—FEMALE.

Domestics and Cooks.

HSWK.—COOK: CAPABLE, HOME TRNED. girl; white; 21; very efficient; loves children; goes to school 3 hours daily. North side only. Miss Blake, Diversey 5840.

HSWK.—OR CARE CHILDREN: WOMAN with child 11; home more than wages; sub. pref. Address Y K 280, Tribune.

HSWK.—GEN.; HALF, ALL; 35C, 40C HR. Thur., Fri., Sat. Col. Wom. Club. Drex.0412.

HOUSEWORK OR NURSE MAID—GIRL. white. Radcliffe 0652.

HSWK. OR HSKPR.—EXPERIENCED, CAPAble; Irish; reference. Hyde Park 6438.

HSWK.—GEN.; NEAT COL. BELL; GOOD cook; serve; A1 ref. Kenwood 0387.

HSWK.—GEN., IRISH GIRL, LONG EXP.; good ref. Call Pensa. 8575.

HSWK.—GEN.; COL.; EXP.; STAY NIGHTS. Drexel 0988.

HSWK. AND COOK—SWEDISH GIRL, EXPD. Home nights; refs. Dorchester 9083.

HSWK.—RELIABLE WOMAN; GOOD COOK; references. Address G 557, Tribune.

HSWK., COOKING—GERMAN GIRL; CITY ref. Plaza 0151.

HOUSEWORK — STAY NIGHTS; SMALL apt., North or Evanston. Greenleaf 2858.

HSWK.—GEN., EXP. GIRL, WHITE; LIKES children; S. Side; $10. Englewood 2851.

MAID—ACTIVE, COMPETENT; CITY OR suburb. Atlantic 4059.

MAID—NEAT COL. GIRL; HALF DAYS, BY week, or hour; good cook. Oak. 3010.

MAID — NEAT COL.; LIKE CHILDREN; days' work; bachelor apt.; ref. Norm. 7834.

MAID—COL.; GEN. HSWK.; DAY OR WEEK. Exp.; refs. Normal 2091.

MAID—NEAT COL. GIRL; PRI. FAM.; HOT Week or hour; home nights. Eng. 8256.

REL. GER.-AM.; MIDDLE AGED; N. S. pref.; stay nights; ref. Lake View 5362.

STUDENT—23, WANTS TO WORK FOR room-board. Har. 9672. L. Larson.

Clubs, Hotels, and Restaurants.

CHEF—WHITE, SINGLE, TEAROOM TRAINing and estab. Chicago reputation. Capable of taking full charge. Dorch. 4092.

PASTRY COOK—SOUTH; EXC. ON CAKES, pies; in cafeteria, tea rm., del. Lafay. 7653.

Housekeepers and Caretakers.

HSKPR.—EXPER., RELIABLE HOUSEworker, Prot.; wish pos. in refined adult family; gd. cook; capable mgr.; neat, honest, best ref. Rogers Park 9214, Room 104.

HSKPR.—APT. HOTEL, COMPETENT; GD. seamstress; refs. Mansfield 9531.

HOUSEKEEPER—GEN. HSWK., COOKING exp.; age 25. Ref. Nevada 4447.

HSKPR. OR LADY'S COMPANION—CAPAble. Refs. exch. Address G 559, Tribune.

HOUSEWORK—PRIEST'S HOME OR PRIV. family. Yards 3733.

HSKPR.—GERMAN; EXP.; GOOD COOK; home nights; bus. people pref. Gra. 8011.

WOMAN—CAP.; 45 YRS. OF AGE, AS comp. to elderly lady or hskpr. in motherless home. Address G 397, Tribune.

Dressmakers and Seamstresses.

DRESSMAKER — LOCATED NEAR NORTH side; will save you money, clever style copyist, remodeling, alterations; let me revamp your suit, gown or entire wardrobe; satisfaction assured. Phone Superior 9046.

FRENCH DRSMKR.—1ST CL. WORK; CHIC suits, gowns; mod. pr.; remod. Div. 5684.

MODISTE—GOOD FITTER; QUICK ALTER.; remod.; reas., in fam. Mohawk 1275.

Nurses and Governesses.

NURSE — TRAINED, WITH GOOD REFS. for child or infant; $15 week. Willing helper. Cora Hanson, Frank. 2849.

NURSES—CARE AGED OR INVALID LADY, country home. Phone Lombard 69-J.

NURSE—DR.'S REF. ANY CASE. MIDDLE age. Consider hskpr. pos. Edge. 5402.

NURSE—2 YEARS' HOSP. TR.; REFINED. exp. invalid; any case. Bittersweet 3969.

NURSE—GERMAN, HOSP. TRAIN.; BEST ref. Grace. 6058.

NURSE—CARE OF INVALID, GOOD COOK; hskpr.; reas.; ref. Englewood 7798.

NURSE—CULTURED MID. AGE; RELI. any case; ref.; $20. Kil. 7020.

PRACT. NURSE—FOR INV. OR AGED CPL. Asst. hskp., good cook; refs.; sm. sal. Edg. 1793.

Laundresses and Day Work.

CLEANING OR WASH AND IRON; GOOD worker; ref. Lincoln 4957.

CLEANING BY THE DAY—EXP. GERMAN woman; ref. Bittersweet 0392.

DAY WORK — SWEDISH GIRL; EXPERIenced. Saginaw 7075.

LAUNDRY, CLEANING—SWEDISH WOMan; good refs. Phone Kildare 1482.

DAY WORK, LAUNDRY OR CLEANING—white woman; good refs. Fairfax 5905.

LAUNDRESS—A1 IRONER, CLEAN WINdows, woodwk.; fast; 35c hr. Atl. 2342.

LAUND., CLEANER—EXP.; GERMAN; HONest, stdy.; reas. Seeley 8289. Call a.m. or eve.

LAUNDRESS — COL., CLEAN WINDOWS, woodwork; city, sub.; $3. Oak. 2211.

LAUNDRY—CLEANING, GERMAN WOMAN. Expd. Briargate 7504.

LAUNDRS., WOODWK.—WINDOWS SPEcial; anywhere; ref.; $3. Ken. 2628.

LAUNDRS.—CLEANING BY DAY; ALSO bundle wash; Swedish wom. Sunny. 2803.

LDRY., COOKING, SERVING—EXP. WHITE woman; ref. Vincennes 8570.

Stenographers, Typists, Etc.

A1 EXP., INDUSTRIAL ENG. LINES, switchboard, dictaph.; age 32. Grace. 6325.

A1—10 YRS.' MFG. EXP.; KNOWL. BKPG. Reas. sal. Rav. 9119.

GEN. OFC.—COMP. YOUNG SECY. DESIRES gd. perm. position. Address G 558, Tribune.

SECY.-STENO.—CAPABLE CORRESPONDent; 9 yrs.' exp.; age 27; some college education; A1 ref. Central 5453.

SECRETARY-STENO.—ADVERTISING AND publishing experience. Kedzie 1991.

SEC.-STEN.—RAPID, ACCURATE; 5 YRS. exp.; reas. Miss Field, Whitehall 6976.

STENO.—IF YOU ARE OUT OF TOWN a great deal and need the services of a capable woman to take care of your office detail in her own home, with no expense to you except nominal charge for services, phone Keystone 4668.

STENO.—VERY AMBITIOUS, WILL ACCEPT REAS. SAL. NEAT APPEARING. SOME EXP. RELIABLE. VAN B. 3769.

STENOGRAPHER—8 YEARS' EXPERIENCE. Rapid and accurate. Sheldrake 3638.

STENO.-P.B.X.—KNOWL. BKPG., YOUNG, attrac.; low sal. Miss Joyce. Div. 5842.

STENO.-SEC'Y—8 YEARS' BANKING, R. E., ins. exp.; reas. salary. Lawndale 7003.

STENO.—A1, THOROLY EXP., RAPID, ACcurate, age 24; reas. sal. Sun. 0399.

STENOG.—A1; 7 YRS. GEN. OFFC. EXP.; dictph., switchbd. Repub. 5129.

STENO.-TYPIST — BEGINNER; KNOW bkpg.; $10 wk.; bus. col. grad. Boul.0968.

STENO.—ALERT BEG., H. S. GRAD.; GEN. off., Dictaphone; sal. no obj. Arm. 5911.

STENO.-TYPIST—GENERAL OFFICE WORK. Experienced. Keystone 7650.

STENOGRAPHER-BILLER—4 YEARS' EXP.; competent. Miss Greenstein Kedzie 7421.

Miscellaneous.

MID. AGE LADY—MUSIC GRADUATE; studied abroad; now teaching; consider any work from 9 to 1. Address G 59, Tribune.

MANNEQUIN — [MODEL]; FOR DRESS shop; age 25; refs.; from Berlin, Amsterdam houses. Address G 556, Tribune.

CLERICAL POSITION — BANKING AND loan exp.; refs. Address G 560, Tribune.

COMPANION—REFINED LADY TO ELD. person or child. Can cook. Moh. 1628.

SECY.—WORK EVES.; EXP.; REAS. Address Y K 281, Tribune.

WANTED—MALE HELP.

Stores and Offices.

ASSISTANT TO EXECUTIVE

Over 21, honest, ambitious.
RM. 706. 134 N. LA SALLE.

COLLECTOR—WITH CAR, FOR INSTALLment furniture house, North Side. Address Y L 191, Tribune.

CREDIT MAN—AT ONCE; HIGH CLASS; familiar with oil industry and city of Chicago; permanent; answer own handwriting, giving ref., exp. and salary desired. Address P N 107, Tribune.

MAN—CLERICAL WORK, MARRIED; ABOUT 30; expd. in bookkeeping and steno.; Catholic pref.; state age, exp., and salary expected. Address Y T 276, Tribune.

MAN — SODA FOUNTAIN AND LUNCH; fast; drug store. 3358 Roosevelt-rd.

MEN.

Will place 3 men in large dept. stores to demonstrate Eureka cleaner. Can also use 3 men in sales positions through our own offices. Apply 10 a. m. only for private interview. 5 S. Wabash-av., Suite 1416.

MEN — TO BECOME CHAIN GROCERY store managers. Must be experienced. Between 23-30 yrs. old. State age and experience. Address Y M 265, Tribune.

SHOE SALESMEN.

Extra positions open for reliable, experienced men; good compensation. MALING BROS., INC., 4039 W. Madison-st.

SHOW CARD WRITER.

Experienced. Also assist window trimmer. BEDELL COMPANY, 109 S. STATE-ST.

Executives and Managers.

Packing House Executive.

An old established packing house desires the services of a man of practical packing house experience, who has contacts with consumers of packing house products in New York state; a man who is a live wire and capable of assuming responsibility of an executive. Address F T 17, Tribune.

MAN—WANT CLEAN CUT MAN WITH ability to raise capital and assist in organizing new company. Clean cut proposition. Depression has no effect on this class of business. Address G 218, Tribune.

WANTED.

North Side institution has opening for one exp. in apt. bldg. management, renting, etc. Refs. required. Address Y M 233, Tribune.

BUSY EXECUTIVE NEEDS AN ASSISTANT. Wonderful opportunity for advancement if you qualify. Rm. 603, 23½ S. Wells-st.

Professions and Trades.

AUTO MECHANIC—A1 MAN; MUST BE able to run shop. Avenue 9696.

FUR OPERATORS, NAILERS—ALSO WOMen finishers. 702 W. Roosevelt-rd.

FURNITURE DESIGNER, DETAILER—1ST class. Apply R. 2418, 59 E. Van Buren.

JEWELERS—FIRST CLASS JEWELERS ON class rings and pins. Harcourt & Co., Louisville, Ky.

WANTED—MALE HELP.

Professions and Trades.

PRINTER—BOY, APPRENTICE WHO HAS working knowledge of offset press; must be familiar with type cases, for general work in small plant; state age, exp., salary required, and give refs. Address Y D 506, Tribune.

WINDOW TRIMMER — MEN'S CLOTHING and furnishings; exp. only need apply. ROGER CLOTHING CO., 320 S. State-st.

Clubs, Hotels, and Restaurants.

CHEF—MUST BE A1 COOK ON SOUPS, meats, and sauces. German and American. Write to Hotel Anderson, Anderson, Ind., A. R. Dickenson, Mgr. New 150 room hotel. Good position for experienced man only.

ELDERLY MAN — SMALL HOTEL; SOME clerk. and hswk.; steady; rm.-brd., $25 mo. 4327 W. 22d-st.

SEVERAL YOUNG MEN.

Age 20 to 27; must be neat and clean and have good appearance; rapid promotion for intelligent boys that are willing to work. Apply 9 a. m., JOHN R. THOMPSON CO., 162 N. Wabash-av., 2d floor.

Salesmen, Solicitors, Etc.

A MAN—EARN $15-$30 DAILY. SELL $5,000 accident policy that pays for 2 years an injury benefit of $100 monthly for only $3.65 yearly [1c a day for 365 days]. You collect $1.65 and keep it. Some men sell over ten policies daily. Ask for Al Gross, Rm. 440, 127 N. Dearborn-st.

A MAN

mechanically inclined, must be neat, honest, and willing to work hard for promotion. 9:30-11 a. m. Room 1502, Chicago Motor Club Building, 66 E. South Water-st.

A1 SALESMEN.

Men who have sold insurance, club service, radio, washing machinery will make from $45 to $75 per week; leads furnished. Rm. 826, 205 W. Wacker.

A SECURITY SALESMAN

will call only on qualified prospects, with whom appointments are made. Must be a real closer. Apply Room 816, 29 S. La Salle-st.

A NEW IDEA—DIRECT SALESMEN, $6 day. Natl. adv., 50c necessities, with free goods used by all. ANDREWS, 30 S. Wells.

ADVERTISING SALESMEN.

Expd. special edition salesmen, also expd. special page salesmen to work on one of Chicago's largest newspapers. Suite 400, 100 N. La Salle-st.

ADVERTISING SALESMEN.

2 expd. Biographical salesmen; must be able to furnish best of refs. Apply Illinois Women's Press Assn. R. 404, 100 N. La Salle.

ADVERTISING SALESMEN — FOR NAT. circulation. Address G 542, Tribune.

AN OPPORTUNITY

for men to get into good paying business. Small investment possible but not necessary. Show us that you are honest, prompt, and persevering. Our men earn $5 to $40 daily. A necessity, yet used for pleasure. Mr. Evans, 935 Diversey.

AN AGGRESSIVE MAN

who is willing to work hard in a position paying $60 per week from start. This is an opportunity for a man who can close live leads and is capable of calling on our present clients. No selling; no samples. We train you. Room 1107, 185 N. Wabash.

ATTENTION, WINE BRICK

Salesmen. Genuine California wine bricks, absolutely lowest prices in Chicago. 6019 Winthrop-av.

AT ONCE.

Three intelligent, neat appearing men who desire a permanent connection with national organization; must be willing to work 8 hours a day and start at our terms. This means about $40 per week to start. If you mean business apply Employment Manager, Room 618, 203 N. Wabash-av.

AUTO SALESMEN.

Experienced; with automobile; good opportunity for right men. Oakland-Pontiac Dealer, 2252 W. Chicago-av.

CEMETERY SALESMEN—TO MAKE EVEN trades for bonds, stocks or scrip. No advances. Suite 1703, 75 E. Wacker-dr.

CHRISTMAS CARDS—BOX ASSORTMENTS. Call 11-1, 130 S. Oak Park-av., Oak Park.

COUPON MEN—$50 OR MORE WK.; PAY daily; new deal. 721 N. Michigan, Suite 6.

DON'T PASS THIS.

Earn $50-$75 weekly with America's finest line of Christmas cards; weekly pay; monthly bonus checks; sample outfit free. John A. Hertel Co., 305 W. Adams-st., Dept. Z-550, Chicago.

Do You Want $5 Hourly?

PERSONAL AND BOXED XMAS CARDS —Earn $35 to $75 weekly in spare time with INDIVIDUAL Personal Cards. Daily cash commissions. Monthly cash bonuses. Our 3 BIG BOX ASSORTMENTS bring 100 and 200% profit. Exp unnec. Free sample book. INDIVIDUAL GREETING CARD CO., 5TH FLOOR, 220 S. STATE-ST.

EARN $4 EVERY HOUR

With our FREE $10 sample book. Selling the FAMOUS ARTISTS' line of Xmas greeting cards; no experience needed; FULL OR PART TIME; LIBERAL COMMISSIONS AND BIG CASH BONUSES assure you large daily income. Our 3 XMAS BOX ASSORTMENTS will easily add $10 to your other earnings. Join our nationally famous organization RIGHT NOW. Agents also wanted for outlying territories.

The Process Engraving Co.,

Loop offices 209 S. State, 17th floor. North side, 4554 Broadway, Room 324. South side, 6306 Cottage Grove-av., R. 413.

EARN $4 AN HOUR.

WE PAY BIG CASH COMMISSIONS AND BONUSES for selling the finest and most reasonably prices Xmas Card line in the country. FREE $12 SAMPLE BOOK starts you earning big money at once. ALSO 100% profit for you selling our THREE BOX ASSORTMENTS in beautiful gold gift boxes.

THE CAMBRIDGE PRESS,
3d floor. 202 S. State-st., Chicago.

EARN BIG MONEY SELLING FINEST Xmas card box assortments BEAUTIFUL GOLD MONOGRAMS FREE with each card. 35c box up. Elite Co., 184 W. Washington.

ELECTRIC REFRIGERATOR

salesmen—We are conducting an intensive campaign for the sale of electric refrigerators. Leads furnished by intensive advertising. Young men with satisfactory references will be given necessary training. See Mr. Schutze, 10 a. m. to noon and 2 to 4 p. m. only, Room 1035, 125 S. Clark-st.

COMMONWEALTH EDISON COMPANY.

HEALTH-ACCIDENT INSURANCE — SELLS for $12 yearly. Your comm. $6. Easy plan. Rm. 440, 127 N. Dearborn.

MEN WANTED—BY WORLD-WIDE INDUStry. Apply by letter only, giving age, experience, references. Industry, reliability main qualifications. Man selected will become authorized Rawleigh Dealer on our capital and taught how to establish $6,000 annual business in over 200 farm and home necessities. Man with auto preferred to cover route of steady users in Chicago, Evanston, Cicero, Berwyn, and other suburbs. Write immediately. Rawleigh Co., Dept. IL-P-14-N, Freeport, Ill.

MEN—TO SELL TO BEAUTY SHOPS, PREferably with own car; have wonderful opportunity with manufacturer making complete line of beauty shop furniture, fixtures, equipment and supplies. Apply Mr. Truett-ner, Room 1111, 185 N. Wabash.

MEN—IF YOU WANT TO MAKE MONEY, see me at once; take orders for Westinghouse refrigerators from our customers; need only a few men. Apply early. Kral, 5819 W. 22d-st., Cicero.

MEN — 3, FOR LOOP AND OUTLYING business territories. About $28.50. Fast, seasonable seller. No investment. Apply 7th floor, 626 W. Jackson.

MEN—DO YOU WANT $15 PER DAY? FIVE min. will convince you that this is the fastest money in town; no selling; no samples. Live wires only. R. 1108, 63 E. Lake-st.

MEN—SELL NEW PATENTED ITEMS. 25 cents to one dollar; every housewife; car owners and offices will want on sight; big profits. Rm. 906, 179 W. Washington-st.

MEN OR WOMEN—TO SELL CALIF. WINE brick; fastest seller in country. Call 2227 W. Division, 2256 W. Madison-st.

WANTED—MALE HELP.

Salesmen, Solicitors, Etc.

MEN—INTELLIGENT, WITH KNOWLEDGE of accounting, can earn upwards of $250 mo. L. J. Robinson, 134 N. La Salle, R. 808.

MEN—SELL 1ST QUALITY GUAR. FULL fash. hosiery; wholesale prices. Central Hosiery Mills, Room 811, 327 S. La Salle.

MEN—BEST SELL ART. IN CITY. SUBurbs; 100% profit. R. 906, 10 N. Clark.

NOW

Exceptional oppty. offered 2 clean cut, well educ., direct to consumer salesmen; age 25-30; not a specialty but a substantial line of merchandise; never before offered this territory. Apply 10-12, 2-4. Rm. 214, 40 N. Dearborn.

OPTICAL SALESMEN

Experienced, to call on jewelers and opticians with line of frames, lenses, cases, etc.; salary and commission; give full particulars in first letter. ADDRESS Y M 86, TRIBUNE.

PRINTING SALESMAN—Commercial house desires live wire, who controls fair volume of business. NENNING & SHUGART, 723 S. WELLS.

SALESMEN

to sell products of

FRIGIDAIRE CORP.

Ten men will be accepted for sales class starting MONDAY, SEPTEMBER 28. Thorough training. Closed, protected territory. Car necessary. Applicants will be interviewed Thursday and Friday, Sept. 24 and 25.

MR. S. M. HARRY,
9 a. m. to 5 p. m.
151 N. Michigan-av.

SALESMEN.

Real successful one call men, who have had ten years' experience in a field where the sales resistance is more than average. You must be free to travel, own a car and be able to qualify for a surety bond. You will have an opportunity to earn in excess of $10,000 per year. To men who can qualify we will advance traveling expenses against high commission. Apply in person 230 N. Michigan-av., Room 1112, from 9:30 a. m. to 4 p. m.

SALESMEN

to call on druggists, grocers and confectioners. Experience in food lines preferred, but not essential. Permanent proposition. South side territories only. Must have car. Apply Battle Creek Biscuit Co., Shotwell Bldg., 3501 Potomac-av.

SALESMAN—A REAL LIVE WIRE WHO has had experience with industrial steam power plants, gas engine plants, and ice plants, to call on established trade. You must be a closer and add new business. The right man can make this pay him $8,000 to $10,000 a year. Car necessary. Write, giving full details of past sales experience. Thorough training in the chemical and mechanical end will be given right party. Address F T 48, Tribune.

SALESMAN—TO SELL ESTABLISHD. LINE of metal art creations to the gift trade, on a commission basis, in this territory. Suitable for side line. Prefer man who is experienced in selling dealers and who has a car. Excellent opportunity for permanent connection with a well established manufacturer. Give full particulars in your first letter. Address O L 105, Tribune.

SALESMEN.

Live wires; sales force just organizing to sell live proposition that has strong appeal to drug, candy, cigar stores, etc.; no long drawn out missionary work. Quick money to hustler. Liberal commissions. See W. C. Sahlin, R. 114, Hotel Sherman, 9-4.

SALESMEN.

Trans Continental Trust Co. of Chicago, 30 N. La Salle-st., is desirous of obtaining the services of a few men of good character to represent it permanently in some field sales work in Chicago and throughout Illinois. Apply at once, 3d floor.

SALESMEN — WE REQUIRE IMMEDIATEly 10 high caliber men to open Chicago territory. Must be accustomed to real income; remarkable possibilities for earnings; bond will be arranged for you. Make written application, giving past experience, one Chicago reference, and telephone number. Address Y E 215, Tribune.

SALESMAN—ALL OR PART TIME, CALLing on homes and selling a special household fuel; commission basis and representing a well known coal company; experience not necessary if you have ability to sell home owners a clean and economical fuel. State age, references, and experience. Address Y L 193, Tribune.

SALESMEN—SELL $1.00 WORTH OF GROceries for only 25c. Direct to the consumer. Our sales force cleaning up; steady repeat business. A few city and subur. terr. open Positions are perm., with good pay. Applicants will be interviewed by City Sales Manager, 8:30 to 11 a. m. only. 2309 Archer-av., 1st Fl.

SALESMEN—NOW IS YOUR OPPORTUNITY to get in the great business of Life Insurance. Make it your life work. The Mutual Life of N. Y., America's oldest life insurance company, doing business here 84 years. Every service given you. Inquire R. E. Spaulding, Manager, 17th flr., 1 La Salle-st.

SALESMAN—TO SELL PUBLIC ADDRESS equipment in restricted territory; excellent opportunity for right man; only experienced salesmen and financially able men need apply. Give complete details first letter. Address Sales Manager, The Turner Company, Cedar Rapids, Ia.

SALESMEN—EVERY HOME A PROSPECT! Just out, a non-competitive dish washer machine selling complete for $4.95 direct to homes. Nothing like it on market. Only house to house salesmen or men with crews need apply. Duplex, 241 E. Ohio-st.

SALESMEN—REAL OPENINGS FOR 3 AGgressive men, ready to step into $75 weekly positions; permanent proposition; city or travel. Room 311, 218 S. Wabash-av.

SALESMAN—TO SELL EQUIPMENT THAT will give men an income; what people want; steady work; chance to make big money. Mr. Pettibone, Randolph 0287.

SALESMEN — WHO ARE WILLING TO work and earn $10 to $20 daily; experience not necessary; compensation in advance. 9:30 to 1. Room 1402, 7 W. Madison-st.

SALESMEN—CATHOLIC, NEAT APPEARing, can make $5 to $10 a day. We will show you how. Mr. D. P. O'Brien, 360 N. Michigan-av., 4th fl. London Guarantee bldg.

SALESMAN—SAL. AND COM.; LIVE BETW. lake and 2400 west and 4800 north and 4700 south; old reliable co.; steady, independent work. Room 412, 111 W. Jackson.

SALESMAN—OVER 30, WITH INVESTment selling experience; must have good connections, training. Liberal comm. and renewals. Address P N 115, Tribune.

SALESMEN — SELL 11X14 ART PANEL portraits, taken in the home; lib. com.; give exp., phone. Address T G 88, Tribune.

SALESMEN—EXP. IN CANDY, WITH FOLlowing; commission only. Call 9 a. m. Thursday, 615 S. Peoria.

SALESMAN—TO CALL ON HARDWARE and feed stores; seed experience preferred. Pames Teteak Co., 35 W. Kinzie-st.

SALESMEN—PAY DAY EVERY DAY; BIG printing line; new cuts; low prices; 40% comm. Blackhawk, 521 N. Halsted-st.

SALESMEN—WE OFFER THE BEST SELLing plan in Chicago today. Call 10-4. Harmon Natl. Realty Trust, 207, 140 S. Dearbn.

SALESMEN—5, EARN $65 WK.; DRAWING account to those qualifying. Call 10 a. m. to 4 p. m. 166 W. Washington, Rm. 314.

SALESMEN—6, TRAVEL; $400 MO., 3 LOcal, $75 weekly guar. Chicago Corp., natly. known; perm. Rm. 675 Transportation bldg.

SALESMEN—SOMETHING NEW; SELLS for $1; you keep the $1; investigate. 5 S. Wabash-av., Room 613.

SALESMAN—SELL BEAU. MED. PRICED line radiator cabinets; season starting; good comm. Winchester Co., 555 W. Monroe.

SALESMEN—TO SELL WHOLESALE GROceries; perm. pos. 466 W. Chicago-av.

SALESMEN—WITH GOOD CARS TO DEMonstrate, gd. pay, 9-12 a.m., 1637 W. Lake.

SALESMAN—DRAPERY; GOOD FOR $100 a week. Juniper 8958.

WANTED—MALE HELP.

Salesmen, Solicitors, Etc.

SALESMEN—ADVERTISING; NEW AND beautifully colored direct mail monthly mailing service for thirty lines of retailers and several professions; not a letter, calendar, blotter, house organ; allows new approach; sold on twelve month plan; established and well rated concern; commission 25% paid in full on yearly total amount of contracts. Interview for experienced men only, free to travel. Preference to "one call" salesmen. No reply unless former advertising experience, what type of advertising sold, and for whom employed is outlined in letter. No openings in New York City or metropolitan area, or Chicago and fifty mile radius; minimum contracts, $107.16; salesmen making $50 to $300 weekly. Write S. White & Co., 729 Main-st., Stamford, Conn.

SALESMEN—RADIO EXP. TO SELL NEW line of Jackson Bell radio sets to dealers in Chicago and vicinity. Must have car. Address Y M 229, Tribune.

SOLICITORS.

and canvassers with plumbing, heating, oil burner, stoker, or elec. refrigeration exper. Wonderful opportunity for hard workers. Full co-operation. Salary and commission. Write, giving experience and references. Address L H 513, Tribune.

VINE BRICK SALESMEN.

Immediate delivery, all flavors; buy direct from producer, one case or a car load. State and county distributors wanted. Lowest prices. Original, genuine. CALIFORNIA VINO BRICK CO., 130 N. Wells, Rm. 1606.

VINE BRICK MEN

Buy direct, low prices, big stock in Chgo. Immed. deliv. The "Old Reliable" California Vineyards Co., R. 907, 205 W. Wacker.

VINE BRICK SALESMEN.

Immed. delivery; state and county dist. wanted; lowest prices. 1122 W. Randolph-st.

VINE BRICK SALESMEN—LOW PRICES. 7 S. Dearborn-st., Room 903.

WANTED
THREE SALESMEN

to travel and sell heat control equipment. Small fixed salary and adequate commission to amply pay men who can and will sell. Must be familiar with dealer, jobber, and distributor selling. Reply in writing, giving age, experience, and references. Address E H 277, Tribune.

WE WANT MEN TO SELL

PERFECT-O-LITE

The light for automobiles that does not create a glare, kills the other fellow's glare, lights up the ditches and for the first time makes night driving absolutely safe.

Salesmen all over the country are making a world of money selling Perfect-O-Lite, nationally advertised in the Post, Colliers, Popular Mechanics, The American, and two hundred other media. Get our proposition for making plenty of quick money.

The Shaw-Leimert Co.
520 N. MICHIGAN-AV.
TELEPHONE SUPERIOR 2811.
DISTRIBUTORS.

WINE BRICK SALESMEN—MEN OR WOMen, save middleman's profit; buy direct. J. O. B. Distrib. Co., 5610 Winthrop-av.

VINE BRICK SALESMEN.

Real prop.; 2 live wires; immed. income. California Products Co., R. 432, 80 E. Jackson.

2 HIGH CLASS MEN—STEADY EMPLOYment; refs. Room 503, 32 N. State-st.

Agents.

IMMEDIATE DELIVERY.

SUN-KIS VINOGRAPE BRICKS, made from pure concentrated juices; contains no stems, peels, or seed. Call R. 805, 123 W. Madison.

VINOGRAPE BRICKS.

EXCLUSIVE DISTRIBUTORS TERRITORY available in several states. DELIVERIES IMMEDIATE. Vinogrape Products Co., 182 N. Clark.

AGENTS—MEN AND WOMEN, TO SELL seasonable item; can make $10 daily. Apply Banger Raincoat Co., 527 S. Wells-st.

ELDERLY MEN—BIG MONEY MAKER; pay daily. R. 227, 205 W. Wacker-dr.

Miscellaneous.

YOUNG MAN.

Chicago mfr. has position for intelligent, neat appearing man, age 24 to 30; about $37.50 a week to start; permanent position with opportunity to advance. Gentiles. Mr. Braden, 9:30 to 12. R. 312, 520 N. Michigan.

MEN—$10 TO $15 IN CASH COMM. PER day every day, taking orders for the famous individualized Hook-Fast Buckle with belt, direct from wearer. A money maker for workers. Small deposits on samples. Apply National Crafts Co., Rm. 12, 8th floor, 20 E. Jackson-blvd.

A MAN—EARN $15-$30 DAILY—SELL $5,000 accident policy that pays for 2 years an injury benefit of $100 monthly for only $3.65 yearly [1c a day for 365 days]. You collect $1.65 and keep it. Some men sell over ten policies daily. Ask for Al Gross, Rm. 440, 127 N. Dearborn-st.

WHY BE IDLE

when you can earn $30-$35 weekly at start? Permanent; advancement assured; exp. not necessary; $12 week and bonus. After 9 a. m. Room 626, 2400 W. Madison-st.

SALESMEN—POLISH: A LARGE CHICAGO firm desires to engage several native Polish for very profitable and interesting work. Those accepted will undergo serious training. Apply today only, 3 p. m. to 5 p. m., Morrison Hotel. Mr. Y. Shatski.

OUTSIDE SKIP TRACER.

Experienced. Good proposition offered. J. JAFFE CREDIT CLOTHING CO., 1246 S. Halsted-st., 2d fl. Canal 2897.

MAGAZINE MEN.

Old proposition; big commissions; city or road work; new Collier plan. See Mr. Rossman, 508 S. Dearborn-st., Room 1135.

MAN—YOUNG, NEAT, ENERGETIC; NOT over 23; for junior sales; experience unnecessary; traveling and local work; salary. See Employment Manager, 6724 Stony Island-av., Suite 506, 11 to 12 a. m.

MEN—6, WITH KNOWLEDGE OF MUSIC; can earn from $5 to $10 daily; must be neat and live wires. See dist. manager, 2d floor, 7738 S. Halsted-st., Friday, 9 to 12.

MEN—4, NEAT APPEARING; STEADY work, fair pay to start. Apply after 1 p. m. JOHNSON CO., 336 W. 63d-st., 425 S. Cicero-av., 3303 Lawrence-av.

STEADY WORK TO XMAS.

Selling hot line comic, snappy, catchy Xmas cards; $5-$10 daily. R. 1402, 201 N. Wells.

HANDY MAN—MARRIED, ABOUT 45 YRS. old, to work in coal yard. No children. Give references and amt. of salary expected. Address G 431, Tribune.

MEN—YOUNG, NEAT; GOOD PAY, STEADY work if qualified. Mr. Allen, 8-2:30. MAJESTIC HOTEL, Room 702.

MEN—THE AIR-WAY CORP. WILL HIRE 10 men, age 25 to 50, neat appearance. Call Monday. Mather Tower, 10th Floor.

YOUNG MEN—3, 18-21, NEAT, PERMAnent position in sales dept. Oppty. to travel. Mr. Besser. 130 N. Wells, R. 1508.

MEN—2; WITH CLERICAL EXPERIENCE. You can make about $30 a week to start. Room 1608, 127 N. Dearborn-st.

MEN—4 CLEAN CUT MEN TO ACT AS service men. Fuller Brush Co. Apply 2 to 5. Room 201, 512 N. Halsted.

MEN—WITH CARS, PROTECTED ROUTES. cash deposit on merchandise required. 1359 W. Harrison-st.

MAN — IMMEDIATELY; PERMANENT; with excellent opport. Apply in person Thurs., 9 to 1. Rm. 403, 53 W. Jackson.

MEN—FULLER BRUSH CO. HAS CREATED openings for 2 men in Oak Park. Apply 3 to 5:30. 326 W. Madison, R. 806.

OUR 5C-10C MDSE. IS EASY TO SELL TO homes; over 800 articles; men making $35 week. Wartell & Son, 529 S. Franklin.

CALLER OUT—FOR PHOTOGRAPHER; EXperienced. Call at 8 a. m. PURTELL, 2147 W. WASHINGTON-BLVD.

MEN—2, WITH CARS, TO HELP EXTERMInate rats and roaches; $31 wk. Apply before 7:30 a. m. 356 N. State-st.

MEN—2, WITH RETAIL OR CLERICAL EXperience; about $150 mo. to start. Real Silk Hosiery Mills, 36 S. State-st., R. 714.

SOLICITORS—EVERY MOTORIST WANTS Perfect-O-Lites for safe driving. Room 999, 222 W. Adams-st.

MEN—NEAT, HANDY, TO PUT UP OUR signs. Mr. Lee, 3159 Montrose.

MEN—YOUNG, APPLY 422 S. WELLS-st., 1st floor.

MAN—YOUNG; POSITION WITH FUTURE. 3939 W. Madison-st., Room 6, 6 to 8 p. m.

MEN—DEMONSTRATE NEW PATENTED article. 457 W. North-av., Mr. Rosenzweig.

MEN—2, 21 TO 30; IMMED. EMPLOY. MR. REED, 4707 Broadway, R. 318, 4 p. m.

WANTED—MALE HELP.

Miscellaneous.

UNUSUAL OPPORTUNITY FOR LIMITED NUMBER OF AMBITIOUS MEN.

IF YOU are not making the amount of money you feel your efforts entitle you to make and are interested in permanent, profitable employment, it will pay you to investigate this opportunity, provided you are sincere in your wish to be successful and are willing to pay the price of this success.

WE HAVE MEN from all walks of life, who are drawing good, permanent income, month after month, in our business. Experience in sales work is not necessary. Many of our best producers never sold anything before. We instruct you so you can do the work. Our newest product is without competition, being in a class by itself and already enjoys a greater sale than anything else in the world ever offered for a similar service. As a matter of fact this product has completely revolutionized an entire industry and has established new standards of service in its particular line. Our company—an international institution with branches in over 43 countries—is by far the largest of its kind and this particular product is a necessity in today's present standard of living.

THE FOLLOWING FIGURES are some recent earnings of men in the City of Chicago, most of whom as explained in the second paragraph of this advertisement, did not have any selling experience prior to their connection with this company:

V. Cerny, practically a new man, $73.23 in three days of last week; F. Ashley, another new man, $48.42; R. S. Chisholm, another new man, $97.64 last week; S. E. Holden, $73 in three days; H. W. Moore, a new man, $24.41 in his second day out; H. E. Kussa, $24 in his first 24 hours; E. A. Sering, $98 last week. H. D. Showalter, $24 in his second day; R. Steiger, $97 in four days of last week; H. A. Wiche, $97 in five days; W. T. Wilson, $75 in three days last week; F. A. Anderson, $48 four days last week; T. N. Lind, $75 in his first three days out; L. Jacques, $195.28 last week. Besides 45 other men made $25 or better on Saturday of last week. W. Gleason left the office this morning and came back in three hours with a sale which earned for him $24; J. Hawks $125 last week.

THE EARNINGS just quoted, taken at random, offer tangible and unquestionable evidence of the rare opportunity that our proposition offers. We have endeavored to present the facts and requirements clearly. If you are seeking a permanent connection with successful men in a responsible company, and if you can qualify on being of good character and good habits, see Mr. John H. Wright at Suite 215, 1046 Wilson-av., Thursday, 9-12, 1-4, or M. M. Meadows at Suite 240, 7341 Cottage Grove-av., or L. W. Faulkner at Suite 11-14 [East End of Hall], 5967 W. Madison-st., all day Thursday same time as above.

ATTENTION, MEN!!

EXTRA EARNINGS EVERY WEEK.

We desire to employ 100 men over 25 years of age who are willing to work and are intelligent enough to appreciate a real opportunity. This is part time work and is very simple and dignified and can be made permanent for hard workers. Absolutely no experience required. Remuneration far above average. Tradesmen and mechanics as well as professional men will find this an exceptional opportunity to increase present earnings. All applicants will be given fullest consideration. This ad will appear until Friday only and no applicants will be considered after that time. Apply in person only Friday evening at 8 o'clock sharp, Room 630 Burnham Bldg., 160 N. La Salle-st. Note: If you don't mean business, stay away. If you are sincere, we will make you good.

YOUNG MEN.

Several, 18-23 yrs., for trip to West Coast and return this fall and winter by auto for 60 publishers. Renewal and order campaign after local preliminary training. Neat appearance, high schooling; references essential. Transportation advanced. Excel. remuneration to those qualifying. Apply before noon. Mr. BREWER, R. 80, 1104 S. Wabash.

MEN—3, LIVING ON NORTHWEST SIDE; special work; must be neat and have fair education; best refs. required. Apply 1 to 5 p. m. 1951 Irving Park-blvd., Room 507.

Help Wanted with Investment.

BUS DRIVERS WANTED.

A high class intercity bus transportation company is expanding its business and is offering operating positions to limited number of high grade men in position to invest $2,500 or more. In answering please give age, past occupation and references. ADDRESS L P 329, TRIBUNE.

MEN — TO OPERATE ROUTE; CITY OR country; $500; part cash secured by merchandise. Parkette Candy Co., 400 W. Erie.

MAN—WITH $1,250, TO BUY TRUCK FOR long contract. 1132 W. Harrison-st.

MAN TO BUY TRUCK WITH 3 YEAR hauling contract. 4125 Emerald-av.

MAN WITH $900 CASH—BUY CHEV. truck with contract. 1132 W. Harrison.

Employment Agencies.

5 Credit and Collectors.

Auto finance; age 24-28; college trained. Salary, $150 and expenses.

UNITED AGENCIES.
202 S. STATE-ST. RM. 812.

UNIVERSAL PERSONNEL.

EDUCATIONAL DIRECTOR, PROT. Age 40-45. Coll. Grad. Exp. Teacher. $45. STENO., 2 YR. COLL. AGE 25. $125. Collector, age 21. $15 | Elliott-Fisher ... $80 28 EAST JACKSON. SUITE 1115.

JR. EXECUTIVE, $150.

REFRIGERATION SERV., Servel exp. .$35
AUTO BODY and fender repair $35
HAND SANDERS, furniture exp. $20
TRIANGLE, INC., 20 EAST JACKSON-BLVD.

FOUNDRY SUPT. [GREY IRON], SUIT. for sales $300
MECHANICAL ENGR. [stoker exp.].$200 up
SALESMAN, INSURANCE $135
O'SHEA EMPL., 64 E. Jackson, R. 505.

RADIO SIGNAL GENERATOR TESTER. 60C
LAUNDRYMAN, Hotel ....$100 and M.
SPRAYER $18
JACKSON AGENCY, 64 E. Jackson, R. 505.

Adv. Mgr. Men's Cloth. $6,000

H. H. HARRISON, INC.,
20 W. Jackson-blvd. Rm. 1309.

CONSOLIDATED AGENCIES.

SECY.-STENO., LOOP...$125

11TH FLOOR. 209 S. STATE-ST.

SALES MGR., FOODS $5,000
SALESMEN, LITHOGRAPHING $300
BUSINESS MEN'S CLEARING HOUSE, 209 S. STATE-ST. 7TH FLOOR.

EMPLOYMENT SERVICE FOR PROFESSIONAL ENGINEERS. AM. ASSN. OF ENGINEERS, 8 S. MICH.

SAFETY ENGR.—INSUR. EXP., BOILER. elev. exp.; trav. Wis.; $175. REDFIELD PERSONNEL, 5 S. WABASH.

BODY AND FENDER MAN ....75C HOUR
6 MECHANICS. [GORD. FEED.$18-$20
CHI. GAR. OWN. 309 S. LA SALLE, R. 101.

ASST. MGR., HOTEL, REST., DEL., $25
NORTH SIDE CONSOLIDATED,
Suite 307. 4750 Sheridan-rd.

OFFICE BOY, SO. S., $14; PLATER, SOLUtion exp. Cut Rate, 108 N. Dearborn-st.

INTERLINE PER CENT CLK., EXP. ..$150
Associated Serv., R. 1204, 10 N. Clark.

TRADE SCHOOLS.

ELECTRIC REFRIG.

offers you unlimited earnings and employment. Service men earn $50 to $75 wk. We teach by practical shop work; all makes of machines. Short course. Low tuition fee. STERLE REFRIG. INST., 118 W. OHIO-ST.

LEARN IN A FEW MONTHS

to make crowns, plates and bridges for dentists; day or night; big future. Call or write for free Book 52. McCarrier School of Mechanical Dentistry, 1338 S. Michigan-av.

LEARN TRAFFIC MANAGEMENT. Fastest growing [new] profession. Big future; railroads, industries, motor freight companies. Call any eve. or write. College of Advanced Traffic, 330 S. Wells, Dept. C-T.

DO YOU WANT BIG PAY AND AN EASY job? For $15 we train you as a prof. Chauffeur, get you licensed, place you. Chauffeurs' Instr. Serv., 5345 Cottage Grove.

HOTELS NEED TRAINED MEN—BIG PAY. Learn at home. Write Lewis Hotel Training School, Desk 749, Washington, D. C.

LEARN WATCHMAKING—DAY OR NIGHT. Catalog free. CHICAGO SCHOOL OF WATCHMAKING, 155 N. CLARK-ST.

LEARN BRICKLAY., PLASTERING, WITH bldg. contrs. Earn while learn. Get ready bldg. boom. Ill. Trade Schls., 1917 Archer.

LEARN AUTO TRADE OR WELDING BY actual shop work. Emp. help while learning. Federal Eng., 2040 Washington. Day, eves.

RADIO-TELEVISION INST. TRAINS YOU while working for better paid jobs. Tuition, $5 mo. Room 1019, 205 W. Wacker-dr.

TRADE SCHOOLS.

MEN, LOOK!
LEARN BARBERING
AND FILL POSITIONS

made vacant by Barbers returning to MOLER'S for that more professional degree. REMEMBER AT MOLER'S you can earn some money and your meals while attending. You can qualify no matter what your financial condition may be. Open every day and every evening. Call, write, or phone

MOLER SYSTEM,
59 E. MONROE-ST. CENTRAL 6393. CHICAGO, ILL.

Good Jobs in Electricity.

Radio and Television

Learn by actual shop work. Day or eves. Easy terms. Free employment serv. Call any day or any Monday, Wednesday or Friday eve., or phone or write for free catalog.

Coyne Electrical School,
512 S. Paulina-st. Phone West 3121.

Greer Shop Training

7 floors of shops; courses $10 up. AUTOS—all branches; 30 makes of cars. WELDING—Gas and Elec., 1931 equipment. AVIATION—Ground mechanics and flying. ELEC. Refrigeration-servicing, installation. Radio-Television-Electricity. 2020 S. Wabash-av. Calumet 4600.

TOOL & DIE MAKING

Machinist trade. Automatic screw machs. Learn easily, day or eves. on actual work. We help place you. Call for free catalog. ALLIED SCREW MACHINE CO., INC. 524 W. Monroe-st., Dept. A. Ph. State 1468.

LEARN WATCHMAKING.

No tuition charge; a chance for every man; expert instruction. Day and eve. classes. Fall terms starting. 12 week courses. Work in our repair dept. Apply at once. Olson Schl., 800 N. Clark, R. 508.

WANTED—FEMALE HELP.

Stores and Offices.

ASSISTANT TO EXECUTIVE.

OVER 21, HONEST, AMBITIOUS.
RM. 706. 134 N. LA SALLE.

BUSINESS WOMAN—LIVELY, EXP., IN fur, business and little bkkpng.; steady position. Address Y K 580, Tribune.

CHINAWARE SALESPEOPLE

Thoroughly experienced in dinner sets. Temporary work. Apply Employment Office, 3d floor.

Wieboldt Stores, Inc.
"A Good Place to Work."
Milwaukee and Paulina.

COMPETENT ELLIOTT-FISHER OPERAtor—Billing, bookkeeping; state age, experience, salary, required; steady work; loop. Address G 513, Tribune.

CORRESPONDENT-EXECUTIVE — EXPD. writing own letters. Must be stenographer, rapid typist, with good business judgment and executive ability. Exceptional opportunity for bright girl 23-33 yrs. old., not afraid of hard work. Gentile. Give experience, age, salary, phone. Address G 216, Tribune.

SALESLADIES—Toilet Goods.

[4] for permanent positions in Chicago Dept. Stores, on nat. advertised lines. Must be thoroughly experienced or have demonstration experience. Liberal salary and commission. Write full details, age, experience, etc. Address Y E 225, Tribune.

SALESLADIES.

Thoroughly experienced ladies' ready to wear. Apply before 10 a. m., 4th floor, MILLER WOHL, 34 N. State.

SALESLADIES.

Must be experienced in selling or altering ladies ready to wear. Steady or extra. Selma Frocks. 2660 Milwaukee-av.

STENOGRAPHY AND OFFICE WORK— REsponsible, pleasing girl in manufacturing plant; permanent position; location very convenient for commuter on Burlington. Address G 482, Tribune.

TYPIST-BOOKKEEPER—SAL. $6 WK. AND com. Gray Fur Shop, 4450 N. Ashland.

Factory and Trades.

BEAD AND CRYSTAL STRINGER—EXPD. Room 302, 17 N. Wabash-av.

BEAUTY OPERATORS—SWAIN'S BEAUTY Shop, 5935 W. Chicago-av.

GIRL—YOUNG, EXP. ON SINGER POWER sewing machine for laundry. 202 E.47th-st.

MARKER—EXPERIENCED.
WRIGHT LAUNDRY,
1315 E. 57TH-ST.

MASSEUSES—5, EXP. GRAD. SWEDEN OR Kellberg; just for loop and out of city. Address G 543, Tribune.

MARCELLERS — EXPERT FINGER WAVers. 3155 W. Madison. Nevada 0230.

MILLINERS—THOROUGHLY EXPERIENCD. cutting and molding on head. Room 616, 30 N. Michigan-av.

OPERATORS—EXPD. ON LEATHER COATS. Atkins Mfg. Co., 637 W. Roosevelt.

Household Help.

COOK—WHITE; EXP.; CARE 2 CHILDREN; city ref. A. N. Pritzker, 431 Roscoe.

GIRL — H. S. GRAD., ASSIST COOKING, care children, if wants to work way through bus. college. Reynolds, Rand. 2637.

GIRL—WHITE, FOR GENL. HOUSEWORK, no children; references required. Weiller, 720 Lake-av., Wilmette.

GIRL—REFINED, ASSIST CARE CHILD. 4 yrs., no hsewk.; small wages, good home. Austin 5277.

GIRL—WHITE, GEN. HSWK., ASSIST WITH children; good home. Sheldrake 6389.

GIRL—GERMAN OR SWEDISH; HSWK.; adults; $15. 1450 E. 63d-st., Rm. 8.

GIRL—WHITE; FAM. OF 3; NO WASH.; must have good refs.; $10. Sheldrake 3380.

GIRL—WHITE, EXP. GEN. HSWK.; SMALL apt. 5201 Addison. Pal. 10426.

GIRL—GEN. HSWK.; WHT. BETW. 18-25 yrs.; country home, 3 adults. Mid. 3493.

GIRL—WHITE, 18 TO 22; GENERAL hswk.; rm. and brd. 3801 W. Chicago-av.

GIRL—WHITE, GEN. HSWK., $4; STAY IF desired. L. J. Rane, Rogers Park 6419.

GIRL — WHITE, GENERAL HOUSEWORK; experienced. Call Columbus 8033.

GIRL—WHITE, GEN. HSWK.; MUST LIKE children. Vin. 7512.

GIRL — WHITE, GENL. HSWK., HELP with baby; stay night. Lake View 2790.

GIRL—WHITE, LGT. HSWK., ASSIST WITH child; good home; $4. Austin 7191.

GIRL—WHT.; EXP. WITH CHILDREN; LT. hswk.; $6; gd. home. 1140 Columbia, 1st.

GIRL—WHITE; 18-25; LT. HSWK.; ASST. childrn.; stay nights. Keystone 0369.

GIRL — GENERAL HOUSEWORK. MRS. Simon, 7001 S. Green-st.

GIRL—WHITE, GENERAL HOUSEWORK; small apt., $5. 5240 Sheridan-rd., Apt.418.

GIRL—WH., LIGHT HSEWK., NO CHILD., 4 rms., sml. pay, refs. Keystone 8929.

GIRL—WHITE, GEN. HSWK., GD. COOK. Must like children. 7350 Bennett-av.

MAID — EXPERIENCED, WHITE; GOOD cook; city references. Longbeach 4038.

MAID—WHITE, GEN. HSWK., $7. 1148 Montana. Div. 1192. Call after 6 p. m.

MAID—WHITE; GENERAL HSWK.; MUST like children; stay. 7151 Oglesby-av.

MAID—GEN. HSEWK., OWN RM. CALL Glassman, 20 S. Hamlin-av.

MAID—WHITE, EXP. 2D WORK, COOK; ref.; stay nights. Silberman, 7417 Clyde.

MAID—EXP. WHITE; CHILDREN; REFERences. S. Weil, 5136 Greenwood, 2d.

MOTHER'S HELPER—CARE FOR 1 CHILD; board, $3. Van Buren 1979.

MOTHER'S HELPER—WHITE; LGT. HSEwrk.; sm. family; gd. home. Sunny. 3941.

MOTHER'S HLPR.—WHI.; STAY NIGHTS; $5. 4914 Drexel. Goldberg.

MOTHER'S HELPER—WHITE, HOTEL APT. Good home. 940 Winona-av., Apt. 201.

NURSE MAID—WHITE; HELP WITH INfant, $5. Mansfield 8735.

WOMAN—YNG., JEWISH; LT. COOKING, etc.; home nights. N. W. Side. Del. 4512.

WOMAN—WHITE, YOUNG; GENERAL HSEwk., cook; German pref. Nevada 8801.

Clubs, Hotels, and Restaurants.

CAFETERIA STM. TBL.—ALSO CARVER exp.; age; ref. Address Y Y 129, Tribune.

WAITRESS—YOUNG, EXPERIENCED, 3117 WENTWORTH-AV.

WANTED—FEMALE HELP.

Clubs, Hotels, and Restaurants.

WAITRESS — MUST BE EXP. DINNER hour. No Sundays. 901 S. Kedzie.

Saleswomen.

A MOST UNUSUAL

opportunity for lady, age 28 to 45; no invest. required; no exper. nec.; good income; a sure job with sure pay; hrs. 9 to 4, half day Sat.; full co-operation; old estab., succesful corporation. Apply Thurs., 9:15 to 12 noon, Rm. 1522 Stevens Bldg.

AGGRESSIVE WOMEN—5.

Steady work, excellent pay at once, with national corp. Room 1022, 36 S. State-st.

DON'T PASS THIS.

Earn $50-$75 weekly with America's finest line of Christmas cards; weekly pay; monthly bonus checks; sample outfit free. John A. Hertel Co., 305 W. Adams-st., Dept. Z-890, Chicago.

EARN $4 EVERY HOUR

With our FREE $10 sample book. Selling the FAMOUS ARTISTS' line of Xmas greeting cards. No experience needed. FULL OR SPARE TIME. LIBERAL COMMISSIONS AND BIG CASH BONUSES assure you large daily income. Our 3 XMAS BOX ASSORTMENTS will easily add $10 to your other earnings. Join our nationally famous organization RIGHT NOW. Agents also wanted for outlying territories.

The Process Engraving Co.,

Loop office, 209 S. State, 17th Floor. North Side, 4554 Broadway, Room 324. South Side, 6306 Cottage Grove-av., R. 413.

EARN $4 AN HOUR.

WE PAY BIG CASH COMMISSIONS AND BONUSES for selling the finest and most reasonably priced Xmas card line in the country. FREE $12 SAMPLE BOOK starts you earning big money at once. ALSO 100% profit for you selling our THREE BOX ASSORTMENTS in beautiful gold gift boxes.

THE CAMBRIDGE PRESS,
3d Floor, 202 S. State-st. Chicago.

EARN QUICK MONEY!

Start now. Earn $20 a day selling our exclusive reasonably priced Christmas greeting cards. Large cash comm., bonuses.

SKILL-CRAFT PUB., INC.
14 W. Washington-st. Room 508

EARN $500 TO $1,000.

Sell our outstanding line of unusual Christmas cards; big commission, extra bonuses. H. Z. ROGERS CO., 2230 N. Racine-av.

LADIES — SELL PERFECT FULL FASHioned hosiery, 69c; full line lingerie, dresses, handkerchiefs, men's shirts, ties, polo shirts, berets; part time permitted; credit extended; excellent commission. Royal Crown Mills, 229 W. Washington.

LADIES—REPRESENT SEDLER FROCKS spare time. 59 E. Madison, Rm. 1308.

SALESLADY—ALL OR PART TIME; CALLing on homes and selling a special household fuel, commission basis, and representing a well known coal company; experience not necessary if you have ability to sell home owners a clean and economical fuel; state age, references, and experience. Address X H 367, Tribune.

SALESLADIES—5; MAKE MONEY GIVING away free presents. Guaranteed income. See me and I promise you a good living. Manager, 5249 Cottage Grove.

SALESLADIES—[3], GOOD APPEARANCE; $25 weekly if you qualify. 58 E. Washington-st., Suite 610.

SALESLADIES — 3, OVER 30; PREVIOUS exp. not necessary; $4 daily while learning; refs. Mr. Logan, 234 S. Wells-st., 4th floor.

SALESLADIES—10, NEAT; WONDERFUL oppor. if willing to work. Apply betwn. 9-2, 105 S. Dearborn, Room 308.

SALESLADY—SAL. AND BONUS; NEW; great necessity; quick seller; house to house exp. Room 615, 32 N. State.

SALESWOMEN—CITY OR TRAVEL, CREWS or alone. 1145 Madison-st.

TRIXY CORSET CO. HAS PERMANENT positions for 5 women over 28; short hours; good income; experience unnecessary. Call 9-12, 916 Stevens Bldg., 17 S. State.

Vine Brick Saleswomen.

Full or part time; big profits. 68 W. Grand-av. Branch 4037 N. Central Park-av.

VINE BRICK SALESWOMEN

Real prop., 2 live wires; immed. income. California Products Co., R.432, 80 E. Jackson.

3 LADIES—LOOP SALES.

Exp. unnecessary Thorough training. Good personality. Will pay about $25. Apply 7th floor, 626 W. Jackson.

Miscellaneous.

ATTENTION, LADIES!!

EXTRA EARNINGS EVERY WEEK.

We desire to employ 100 ladies over 21 years of age who are willing to work and are intelligent enough to appreciate a real opportunity. This is part time work and is very simple and dignified and can be made permanent for hard workers. Absolutely no experience required. Remuneration far above average. Office workers, housewives, and professional women will find this an exceptional opportunity to increase present earnings. All applicants will be given fullest consideration. This "ad" will appear until Friday only and no applicants will be considered after that time. Apply in person only Friday evening at 8 o'clock sharp, Room 630, Burnham building, 160 N. La Salle-st.

Note—If you don't mean business stay away; if you are sincere, we will MAKE you make good.

SALARIED POSITION.

OPEN IMMEDIATELY.

A leading Chicago corporation established in 1892 has a permanent salaried position open for a high grade woman to travel. Education, tact and personality more important than experience. Also a permanent position open in Chicago. Age 30-45. Apply 203 N. Wabash-av., ask for MRS. DEXTER.

AMBITIOUS WOMAN.

Salaried position open now for unencumbered woman free to travel; high school education, pleasing personality, age 26-48. Position permanent with advancement. Give full details in 1st letter. Address Y L 192, Tribune.

WOMAN—AN INTERNATIONALLY KNOWN corporation desires to employ immediately a competent woman of education, personality and good appearance who is willing to learn our business. Age 25-45. Position permanent. Pays a salary and offers a real future. We also desire a woman to travel. MRS. McGREW, 1000 N. Dearborn-st.

YOUNG LADY—UNDER 23, NEAT, ENERgetic, for junior sales; capable of meeting the public; exp. unnec.; salary. Employment Manager, 6724 Stony Island-av., Suite 506, 12 to 1:30 p. m.

WOMAN—WITH AT LEAST HIGH SCHOOL education and sound judgment for permanent position with well known firm. One who has directed work of others preferred. Address M G 567, Tribune.

WOMAN—IF YOU CAN SELL DIRECT TO women without canvassing, a large, nationally known organization has an opening. Phone Superior 8262 for appointment.

WOMEN—4, MARRIED PREFERRED, TO show ladies' and children's dresses and rain coats; direct; good income; will train. S. Klein, 127 N. Dearborn, R. 740-741.

WOMEN—TO SELL LADIES' READY TO wear. Part or full time. Credit extended. Excellent commission. ROYAL CROWN MILLS, 229 W.Washington.

HOUSEWIVES OR SINGLE WOMEN—WHO can work 6 hours a day; 28 years or over; earnings to start about $18 per week. 35 S. Dearborn-st., Room 709.

TEA LEAF READER—MUST READ CARDS crystal and palm; only those who have nice personality need apply. Call at Egyptian Tent Tea Room, betwn. 2-3 p. m.

TEACHER OR COLLEGE GRADUATE FOR Christian [Prot.] work. Write fully. Address O M 548, Tribune.

LADIES—WITH SOME RETAIL OR CLERical exper.; about $18 wk. Real Silk Hosiery Mills, 36 S. State, Rm. 714.

GIRLS — FOR CHORUS WORK; EXPERIence unnecessary. Apply Folly Theater, 526 S. State-st.

GIRL—LIGHT HOUSEWRK. IN EXCHANGE for room and board. Call Franklin 4040 between hours of 10 and 5.

LADY — MIDDLE AGED, WHO IS THORoughly exp. in conducting a bunco party. 5144 S. Ashland-av., 2d floor front.

RMG. HSE. MGR. WHO CAN BRING guests along. 845 Sheridan-rd. [3900 N.]

GIRLS—ACTIVE, INTELL., NEAT; EARN $20 week. 30 W. Washington, Room 1139.

Agents.

AGENTS—BE FIRST TO SELL DAKA Ware tumblers, pastel shades; outwears ordinary glassware; household nec. See Mr. Evans, R. 603, 105 W. Monroe.

Employment Agencies.

WAITRESSES, LONG AND SHORT hours; A1.................$6-$14, M., and T.
STEAM TABLE, Sandwich Girl ....Open
PASTRY BAKER, N. W. $20.00
NURSEMAID, High grade ....Open
GIRLS, Gen. Hswk. ....$6-12, R.&B.
Jackson Agency, 64 E. Jackson, R. 509.

SOUTH SIDE CONSOLIDATED—
NAT. CASH. REG. BKP. MCH. OPR. $120
STENO.-EDIPHONE OPERATOR $110
SENO.-ASST. BKPR., 63d-st. $100
50 HOUSEMAIDS ....$10-$15
2d Floor. 1105 E. 63d-st.

GIRLS, LEARN TO BE WAITRESSES..$10
Waitresses .....$15 Power Mach. ..$18
Soda Fountain ...$18 Housework ..$12 R.B.
TRIANGLE, INC., 20 EAST JACKSON-BLV.

SALESWOMEN—See Us First.

MGR. AND ASST. MGR., millinery.$110-130
18 ACTUAL SALES ORDERS............$80 up
C-R-A-I-G A-G-E-N-C-Y, 209 S. State.

STENO., RAPID $80
SWITCHBOARD-STENO., Lp. $90
DICTAPHONE, some Steno., S. W. $75
O'Shea Empl., 64 E. Jackson, R. 507.

WEST SIDE CONSOLIDATED—
SOLDERERS, Hsemds., Coil Wndrs., Assemblers. Rm. 315, 9 S. Kedzie-av.

CORBOY SERVICE—
Remington Mach. Bkpr., W. Side.......$30
20 W. Jackson-blvd., Rm. 1508. Wab. 9284.

WAITR., $12. B.T.; LDRY. PRS., $40, R.B.; hswk., $8-10, r.b.; sten.-clk., htl., $60, r.b. MORRELL AGENCY, 306 W. MADISON.

CONSOLIDATED AGENCIES.

Mgr. Candy dept., loop...$22

11TH FLOOR. 209 S. STATE-ST.

ZINSER PERSONNEL SERVICE—
COMMERCIAL AND MEDICAL DEPTS.
140 S. DEARBORN-ST.

WAITRESSES, SODA GIRLS ....$15-$18
Shirt Finishers..$14 Gen. Hswk. ..$8-$15
S-H-A-Y, 14 W. WASHINGTON.

EXP. CAFETERIA SHT. ORDER COOK—$20. Royal Emp., 30 N. Wells, 2d.

YOUNG GIRLS FOR HOUSEWORK, $6-$12; waitresses, $10-$14. Grove, 852 E. 63d-st.

LEAD PULLER, 30c | 2D COOK $20
BUSCH AGENCY, 184 WASHINGTON-ST.

TRADE SCHOOLS.

"I WILL IMPROVE MYSELF, FOR MY CHANCE WILL COME." ABRAHAM LINCOLN.

YOUR CHANCE HAS COME!

Because I have a position waiting for you in

BEAUTY CULTURE

if you will improve yourself by learning this work.

REMEMBER— AT MOLER'S

you can earn some money and your meals while attending. You can qualify, no matter what your financial condition may be. You have your choice of two schools, Moler's new loop branch, the largest and most complete institution of its kind in the world—or Moler's second school, which is a revelation in economical training. Open every day and every evening. Call, mail the coupon, or phone.

MOLER SYSTEM,
59 E. MONROE-ST. CENTRAL 6393.
CHICAGO, ILL.

I want to improve myself by learning Beauty Culture and step into one of the positions you have waiting for me.

NAME ....
STREET ....
CITY .... STATE ....

marinello

will help gain your financial independence—by the finest course in beauty culture today. write at once for full particulars.

name ....
address ....
national school of cosmeticians, inc.

marinello
system of beauty culture.
108 n. state-st. state 5091

BURNHAM

School of Beauty Culture,

Largest, oldest school in America. Moderate tuition. Convenient payments. Day, evening classes. Call at once or write for free booklet.

E. BURNHAM (Desk 40),
138 N STATE. RANDOLPH 3354

FREE DEMONSTRATION IN
SPEEDWRITING

Thursdays, 5:30 and 7:30 p. m. The Shorthand at lower cost—less time. NEWMAN SPEEDWRITING INSTITUTE 12th Flr., 30 N. Dearborn. Fra. 2432.

GIRL WANTED

to learn stenography or bookkeeping in exchange for care of small apartment, room and board and good wages. Also SWITCHBOARD-TYPIST; COMPTOMETRY 15 days. Chi. Bus. Coll., 190 N. State. Fra. 4122.

LEARN CASHIERING

in 5 days; SWITCHBOARD in 7 days; small charge; earn $20 to $30 weekly to start; employment service for all. Call Monday. Natl. Business Inst., 427 Diversey. Div. 5840.

BEAUTY CULTURE: For those who want the best in training. GERTRUDE HALE SCHOOL, 30 N. DEARBORN-ST. 3D FLOOR.

CHANCE TO EARN $25 WEEK AFTER learning our 12 week evening course in PRACTICAL OR CHILD-INFANT NURSING. Write or call 159 N. State. Rm. 1322-T.

THE CHICAGO HAIRDRESSING ACADEMY. Fall classes in all branches of Beauty Culture now forming. 64 W. Randolph-st.

LEARN SWITCHBOARD IN 7 DAYS ON office, hotel, and dial bds. positions. Day, eve. Visit today. 921 Marshall Field Annex.

BEAUTY CULTURE—LEARN THE BRIX SYSTEM. Very reas. Day and eve. classes. 1019 W. 63d-st. Englewood 4634.

WOMEN—WANTED TO LEARN PRACT. OR child nursing, hospital hskpg.; good pay; enroll now. Nightingale Sch., 116 S. Mich.-av.

TAKE ADVANTAGE OF OUR LOW RATE— Learn Beauty Culture; best paying profession. N. Parker Sys., 14 W. Wash., 2d fl.

LEARN SCIENTIFIC SWEDISH MASSAGE. 6 wks. course. Day or eve. classes. National Col., 20 N. Ashland-bl. Seeley 6946.

MIDWEST BEAUTY COLLEGE, LTD. Practical Training. Low Tuition. Terms. 5 N. Wabash-av., Suite 705-10. Ran. 9271.

SPECIAL TERMS IN BEAUTY CULTURE— Visit Elizabeth McGrath or get free book. American School, 190 N. State. Dear. 6677.

SWEDISH MASSAGE COURSE—6 WKS., $50 red. Kellberg, 14 W. Washington-st.

DRESSMAKING—MILLINERY SCHOOLS.

DRESS DESIGNERS—EARN BIG PAY; ALSO millinery, dressmaking and sewing machine operating. Master College, 190 N. State.

DRESS DESIGNING, DRESSMAKING, MILlinery. Forest Academy, 159 N. State-st.

LOST AND FOUND.

TO FINDERS.

If you have found a cat or dog, a pocketbook, jewelry, or fur, and cannot locate the owner through the "Lost and Found" advertisements in The Tribune call and go through the "Lost and Found" index at the PUBLIC SERVICE OFFICES.
1 S. Dearborn-st.
1101 E. 63d-st.
4152 W. Madison-st.

TO LOSERS.

If you are listed in the telephone directory, you can charge an advertisement of your lost article by telephoning Miss Moore of The Tribune ad taking department, Superior 0100. Your advertisement receives the benefit of free listing in The Tribune Public Service Offices mentioned above for a period of two months. This service facilitates the recovery of lost articles advertised.

AUTO—LOST—FORD '31 BLACK VICTORIA coupe, license 840-840; serial 4222840. Jack Felt, Randolph 2121, ext. 281.

BRIEF CASE—LOST—LEATHER; CONTAINing accountant's books; $25 reward. Spaulding 2542.

BROOCH—LOST—DIAMOND AND PLATInum; 1 large, 86 small diamonds, June 8; Glencoe, Ill., vic. Foreman Bank Bldg., or La Salle hotel; liberal reward. Wabash 8488.

BUNDLE OF CLOTHING—LOST—NEAR Elston and Addison; reward. Capitol Cleaners and Dyers, 1776 Carroll-av. West 1090.

CAR DOOR—LOST—FROM CHRYSLER Imperial 80. Reward. Fairfax 6088.

CHOKER—LOST—SQUIRREL; VICINITY OF 79th and Western. Reward offered. Call Englewood 6100.

DOG—FOUND—FOX TERR.; MALE; WHITE body, tan head. Commodore 3029.

DOG—LOST — 55TH CORNELL; YELLOW and white Spitz, "Dandy"; rewd. Fra.4778.

FRATERNITY PIN — LOST — ALPHA TAU Omega; in La Salle-st. station; $5 reward. Mrs. T. Paul, Le Claire Hotel, Moline, Ill.

GLASSES—LOST—BIFOCAL; BETW. ESSEX-av.-Tower theater; reward. So. Shore 5371.

PURSE — LOST — CONT. $14, TUES. EVE., 8:30, Harrison-Inden. Dorothy. Nev. 0239.

PURSE—LOST—BLACK, ADAMS-WABASH L sta. Liberal reward. Graceland 1242.

PURSE — LOST — SMALL WOOLWORTH; Mich-av., poor girl. Salary. Rog. P. 0125.

SUITCASE—LOST—BROWN LEA.; VIC. Division-st. and Austin-blvd., or North-av. and Central from auto; lib. reward. Village 9153.

WIRE HAIRED FOX TERRIER—LOST—Near north side; black spot on back near tail; reward. Sup. 9296.

DOG—LOST—YNG.; POLICE; REW. L. R. Watson, 4942 Wash'gton Pk.-ct. Ken. 0412.

WATCH—LOST—IN FRONT OF 5062 N. Winchester-av. Reward. No question asked for return. Phone Sunnyside 2658.

WRISTWATCH—LOST—LADY'S ELGIN IN store, Lawrence and Winchester. Reward. Call Irving 5477.

$10 REWARD

for ret. black suitcase, contents, golf sticks, taken from Buick, Clark-Diversey. T. F. Husmann, 351 W. 59th-st., Normal 4760.

BUSINESS PERSONALS.

MODELS.

HAIR CUTTING AND WAVING FREE. Under supervision of instructors. CHICAGO HAIRDRESSING ACADEMY. 64 W. Randolph-st.

MASSAGE, BATHS, ELEC. TREAT. FOR rheumatism, reducing, upbuilding, treat. also given in our school by adv. students; ½ reg. rate; grad. masseuses and masseurs furn. Doctors Inst., priv. work. Kellberg Inst., 14 W. Washington. Dear. 6984.

PERSONAL—FREE REMOVAL OF SUPERfluous hair and moles by electrolysis. Ph. for day or evening appointment. MARINELLO. STATE 5057.

CASH FOR OLD GOLD, SILV., PLATINUM, jewelry, dental crowns. U. S. Smelting Works, 39 S. State-st., 4th fl., cor. Monroe.

BARTER AND EXCHANGE.

WANTED—A TRACT OF LAND ON THE Fox river near Elgin in exchange for an established automobile business in a west side suburb. In answering give details of property, location, and incumbrance. Address Y M 267, Tribune.

GROCERY AND DELICATESSEN—NORTHwest side Chicago; will exchange for Indiana or southern Mich. small farm; value, $2,000. Address Y E 223, Tribune.

2.55 BLUE WHITE DIAMOND MOUNTED in 18 karat w. g. gent's mounting. Trade for late mod. Cadillac, Lincoln, or Stutz closed car. 7729 Essex. Regent 0300.

3 ROOM APT. IN EXCHANGE FOR SERVices of girl in small restaurant; no cooking. 13 S. Roosevelt-rd.

WILL EXCH. MY $325 VALUE LADY'S diamond ring for late Pontiac or Chevrolet sedan. Address Y E 221, Tribune.

$1,000 1ST MTG. GOLD BOND, WANT cott., 2 flat. Address G 376, Tribune.

EXCHANGE—$12 WK. FURN. APT. FOR $100 good used furn. Hyde Pk. 5445.

TYPEWRITERS AND SUPPLIES.

CORONA SPEC. $39.50; BARG.; FIXED UP Smiths, Coronas. L. C. Smith Corona Typewriter, Inc., 68 E. Washington. Rand. 0052.

UNDERWOOD, $17.50; REMINGTON, $20; others, $10. Pruitt, 190 N. La Salle.

TO RENT—ROOMS—SOUTH...

BLACKSTONE, 5519. DORC...
UNIVERSITY HOT...
$8 PER WEEK UP; $2 PER ...
New bldg.; tub shwr., every rm....
charge for 2; I. C. exp., bus, park...
BLACKSTONE, 6748—BLACKSTON...
Dbl. rm., $35 up person; sgl. rm....
daily rates; hotel serv., dining rm....
BLACKSTONE, 5041-43—LGE. F...
sgl. or dble.; run. water; reas....
CORNELL, 5449—WELL FURN...
$8; also kit. I. C. X. and bus...
CORNELL, 5140—LARGE, BE...
room; R. W., I. C. Exp.; reas...
DORCHESTER, 6314—½ BL. I. C...
$4 TO $6—LENOX HO...
DORCHESTER-AV., 6817. LITTLE...
New, quiet, homelike; $7 week...
ELLIS, 6537—VERY ATT. W...
FIFTY-FIFTH, E., 1653, 3D—NIC...
GREENWOOD, 6220. PLA...
GREEN BRIAR H...
$8 per week, $2 per d...
HARPER, 6218, PK. VILLA HO...
KIMBARK, 6414—SING. OR D...
KIMBARK-AV., 7940—LGE. AT...
KIMBARK, 6628—LGE. WELL FU...
LAKE PARK, 4943—EAST VIEW...
LAKE PK.-AV., 3856—1 WEEK...
MICHIGAN-AV., 2444—1, 2 RM...
SIXTIETH, E., 1407—OVERLKG...
SIXTY-FIFTH-PL., E., 1540, JACKSON PARK PLAZ...
$5 TO $10 A WE...
SIXTY-SIXTH-PL., E., 1546—LG...
UNIVERSITY, 6200, 1ST—LG...
LGE. UNUSUAL RM.—PRI. B...

Hotel Rooms.

FOR REAL BARGAINS COM...
PARKLAND
Facing Jackson Park. LARGE FRONT ROOM... BATH—TUB AND SHOW...
$7 week
Several big rooms; ideal for ... I. C., L. surf., bus all with...
1550 E. 63D-ST...

TO RENT—ROOMS—NOR...

ADDISON, 1129—LT., AIRY RM....
ASHLAND, N., 4452—COM. RS....
BERWYN-AV., 2535—NEW, AT...
BOSWORTH, 6527—LARGE, LIG...
CAMBRIDGE-AV., 2822—ATT....
CEDAR, AT 1118 STATE.
HOTEL CEDAR...
CLARK-ST., N., 2026. MOH...
HOTEL CLAYT...
RADIO IN EACH R...
CLARK, N., 1429. SUPE...
NEW BURTON HO...
DOVER, 4520—UNUSUAL ROOM...
GOETHE, W., 9 [1300 N.]...
IRVING PK.-BLVD., LOVELY...
KENMORE, 5444—LG. R., 1-2...
KENMORE, 5640—BRIGHT AT...
LA SALLE, N., 1432. MOR...
NEW PAXTON HO...
LA SALLE, N., 1039 OR 170...
LAKE SHORE-DR., 1042—BELL...
LAKE VIEW-AV., ...
ONTARIO, E., 22—L'AIGLON...
PINE GROVE, 2744—AT DIV...
PINE GROVE, 2928—NEAR SU...
SHERIDAN, 655—NR. LAKE...
LAKE SHORE ARM...
SHERIDAN, 819—CHATEAU...
STATE-PKWY., N., 1258—LARG...
WALTON-PL., W., 9 — PLEAS...
WILSON, 857—$3 WEEK; CL...
WINTHROP, 5054. LONGB...
HOTEL FRA...
WINTHROP, 5446, 2D—CLN...
WINTHROP, 5417—COMP. S...
WINTHROP, 5530—NR. L. BU...
Clarendon Beach...
DUPONT HO...
4047 KENMORE-AV. LONG...
Comfort with Eco...
DEL MAR HOTEL & CO...
5046 Winthrop. Lo...
NORTH-AV. Y. M...
UNFURN. BEDRM. IN WELL...
LG. WELL FURN. FRT. RM...
FRONT ROOM—ADJ. BATH...
BEAUT. NEW, DEC. OUTSID...

Hotel Rooms.

Schiller-Clark...

TO RENT—ROOMS—W...

CONGRESS, W., 3111—LGE...
FLOURNOY, 3536—FRONT R...
MONROE, W., 4855—LGE., M...
WASHINGTON-BLVD., 4428...
NICE, LARGE RM.; SUIT...

Hotel Rooms

WESTLANE HOTEL—4507 W...
HAMLIN-AV., N., 212—350...

TO RENT—ROOMS—SU...

KENILWORTH, S., 1177, OAK...
ATTR. FRT. RM.—NEWLY...

TO RENT—HOUSEKEEPI...

South Side.

BLACKSTONE, 5601 — 1-2...
CORNELL, 5233—1-2-3 RM...
CORNELL, 5440—3 RMS...
COTTAGE GROV...
DORCHESTER, 6021—1 RM...
DREXEL, 5000. C...
TAKE NO. 1 BUS TO...
DREXEL-BLVD., 4634 — VI...

TO RENT—ROOMS—SOUTH.

BLACKSTONE, 5519. DORCH. 4100.
UNIVERSITY HOTEL.
$8 PER WEEK UP; $2 PER DAY.
New bldg.; tub shwr. every rm.; no extra charge for 2; I. C. exp., bus, park, lake, golf.

BLACKSTONE, 6748—BLACKSTONE HALL. rm. $25 up person; sgl. rm., $40 up; hotel serv.; dining rm.; nr. I.C.

BLACKSTONE, 5041-43—LGE. FRT. RM.; run. water; reas.; all trans.

CORNELL, 5440—WELL FURN. RMS., $7- bus I. C. X. and bus.

CORNELL, 5140—LARGE, BEAUTIFUL S. W., I. C. Exp.; reas. Mid. 3288.

DORCHESTER, 6314—½ BL. I. C., SURF.
$4 TO $8—LENOX HOTEL.
pvt. rh.; elev.; compl. hotel serv.;

DORCHESTER-AV., 6817. LITTLE HOTEL—quiet, homelike; $7 week up; run. tub shwr.; conf. lobby; I. C. trans.

DREXEL, 4730—LARGE RM., PRI. BATH, closet; sgl. rm.; garage space.

ELLIS, 6537—VERY ATT. WELL FUR. Grill; 1-2, $5; $7

FIFTY-FIFTH, E., 1653, 3D—NICELY FURnished front rm., private bath; I. C., surf.

GREENWOOD, 6220. PLAZA 4800.
GREEN BRIAR HOTEL
$5 per week, $2 per day up.
New bldg.; priv. tub, shwr. every rm.; large rms.; no ext. chge. for 2; nr. all trans.

HARPER, 6218, PK. VILLA HOTEL—DES. $1.50 day up for 2; I.C. L.surf.

KIMBARK, 6414—SING. OR DBL. RMS.; clean, homelike; reas. I. C., L.

KIMBARK-AV., 7940—LGE. ATTR. RM.; I.C.surf; reas. Sag. 6541.

KIMBARK, 6626—LGE. WELL FURN. FRT. I. C. all tran. Fair. 8590.

LAKE PARK, 4943—EAST VIEW HOTEL—priv. or comm. bath; cool; nr. hotel serv.; 8 min. lp.; $3.50 up.

LAKE PK.-AV., 3856—1 WEEK FREE RT. rms.; run. wat.; $3.89 up. if pref. I. C., L. surf. Atlantic 1189.

MICHIGAN-AV., 2444—1, 2 RM. KIT. APT. bath; bus 1 blk. surf. $4-$15 wk.

SIXTIETH, E., 1407—OVERLKG. MIDWAY; lady pref.; $5; I. C. surf., L.

SIXTY-FIFTH-PL., E., 1540. DOR. 6210.
JACKSON PARK PLAZA.
$5 TO $10 A WEEK.
bath and showers; I. C., bus, L, surface.

SIXTY-SIXTH-PL., E., 1546—LG. LT. RM. bath; rs. man; $4. TOWNLEY.

UNIVERSITY, 6200, 1ST—LG. HANDSOME closet, conn. bath; L; reduced rent.

UNUSUAL RM.—PRI. BATH. FOR man; new co-op. bldg.; 2 in Jack. Pk., S. Sh. I. C. Mid. 1878.

Hotel Rooms.

FOR REAL BARGAINS COME TO
PARKLAND
Facing Jackson Park. LARGE FRONT ROOM. BATH—TUB AND SHOWER.
$7 week
rooms; ideal for two people. I. C., L. surf., bus all within 1 blk.
1550 E. 63D-ST.

TO RENT—ROOMS—NORTH.

1129—LT. AIRY RM.; GOOD TR.; men; bkf. opt.; $4. Gra. 7195.

N., 4452—COM. RS., PRI. LAV. 2 rm. kitnts.; $55; exc. tran.

-AV., 2535—NEW, ATTRAC. LGE. priv. fam.; blk. Linc. surf. Sun. 6484.

6527—LARGE, LIGHT RM., $5; priv.; Loyola X. Rogers Pk. 8729.

-AV., 2822—ATT. WELL FUR. r. w. bath, shwr.; $6 up.

AT 1118 STATE. SUP. 5500.
HOTEL CEDAR.
rooms with baths; radio in every room. daily; $8 up weekly.

CLARK, N., 2020. MOHAWK 3400.
HOTEL CLAYTON
NEW BLDG. OPP. LINCOLN PK. modern rooms. Beautyrest beds. service; 10 min. to loop; $5 up weekly.
RADIO IN EACH ROOM.

CLARK, N., 1439. SUPERIOR 4365.
NEW BURTON HOTEL.
rooms; tub, shower, radio in each; $7 up wkly.; $1.50 up daily.

4520—UNUSUAL ROOM, 1-2; CLN. Wilson L. $5. Sup. 5264.

W., 9 [1300 N.]—FRT. RM.; also sgl. rms., hskg. rms., piano.

PK.-BLVD., LOVELY FT. RM.; lake. Adult fam. Well. 2134.

4444—LG. R., 1-2; PRI. HOME; surf.; $5. Pierce. Ard. 2128.

5040—BRIGHT ATTRAC. FRT. L ex.; $4.50. Also 1 rm. kit.

LA SALLE, N., 1432. MOHAWK 6541.
NEW PAXTON HOTEL.
priv. bath, $8 wk.; $2 day; nr. park.

LA SALLE, N., 1039 OR 1702—NR. PK.; up; elev. trans. $1 up for pkg.

LAKE SHORE-DR., 1042—BELLEVUE CLUB up.

LAKE VIEW-AV., 2480.
Overlooking Linc. pk.; lge., beau. fur. rm. Mob. 3155.

ONTARIO, E., 22—L'AIGLON; DBL. RM. beau. fur. Del. 0347.

PINE GROVE, 2744—AT DIVERSEY. NR. new, dec.; light rms., some with comp. service; $5-$9.

PINE GROVE, 2920—NEAR SURF.; LIGHT rms., running wat.; reas.

NR. LAKE. 3900 NORTH LAKE SHORE ARMS.
Single and double rooms. $6-$8-$10 week.

SHERIDAN, 819—CHATEAU CLUB FOR $10.50wk.; ms. opt. Buc. 6814.

STATE-PKWY., N., 1258—LARGE ATTRAC. also single rooms; $5 up.

W., 9—PLEAS. SGL. FRT. closet. Reas. Walk. dist. loop.

487—$3 WEEK; CLEAN, SUNNY porch; nr. lake, L 53 bus.

5054. LONGBEACH 6933.
HOTEL FRANCES
brand new rms., with beaut. tile baths; showers; this hotel is considered to be the best furnished on N. Side; 1 blk. Argyle exp. bus. low as $7 wk.; $1.50 day.

WINTHROP, 5446, 2D—CLN. COMP. FRT. tr.; bus. man. Edg. 9253.

WINTHROP, 5417—COMP. SINGLE RM.; for gentleman; all tran.

WINTHROP, 5530—NR. L. BUS, 80 NEW. $7 wk.; $1.50 a day up; T-rm.;

Clarendon Beach Hotel.
for winter in large, outside rm. extra large closet. Full 24 service and heat. $7-$8-$9 wkly. 1 Twin bedroom, priv. bath. $10.50- 2 persons. All transportation. WILSON-AV. Longbeach 4020.

DUPONT HOTEL
KENMORE-AV. LONGBEACH 0815. furnished rooms, $6 week. NEAR BEACHES.
outstanding values, compl. hotel trans.; close to shopping center.
Comfort with Economy.

MAR HOTEL & COFFE SHOP. as low as $5.50 per week.
5046 Winthrop. Long. 1115.

NORTH-AV. Y. M. C. A.
$4 up; swim., gym., cafeteria; transient 10 min. to loop; free 1500 Larrabee-st. Diversey 2317.

BEDRM. IN WELL FURN. MODapt. nr. Thorndale L; refs; reas. Tribune.

WELL FURN. FRT. RM. 1-2. ADJ. priv. fam.; Law. L. Edg. 7105.

ROOM—ADJ. BATH; PRI. FAM.; business wom. Rogers Pk. 2352.

NEW, DEC. OUTSIDE RM. 1 OR bath; good trans.; $5. Edge. 4034.

Hotel Rooms.

Schiller-Clark Hotel,
W. SCHILLER-ST. WHITEHALL 7422. rooms, $4-$8 week; 1-2-3 room $6-$14 week; walking distance near park and beaches.

TO RENT—ROOMS—WEST.

W., 3111—LGE. AIRY FRT. OR shwr.; gd. tr.; $4 up; pri. fam.

3536—FRONT ROOM, 3 WINGarfield Pk. L. Nev. 2393.

W., 4655—LGE. MOD. RM.; OPP. $5; all tran. Mansfield 1074.

WASHINGTON-BLVD., 4428—SGL. OR DBL. inador beds; kitch. priv.

LARGE RM.; SUIT. 1-2; KITCHEN exc. transp. Nevada 8599.

Hotel Rooms.

LANE HOTEL—4507 WASHINGTON. parlor rms., indr. bed., priv. tub. low rates. Estebrook 1808.

-AV., S., 212—350 LG., LT. AIRY hotel serv.; $4 per week and up; Garfield Pk. L. surf. bus. Ked. 7000.

TO RENT—ROOMS—SUBURBAN.

WORTH, S., 1177, OAK PK.—2 RMS. priv. home; gar. Vill. 6052.

FRT. RM.—NEWLY DEC.; IN DEhome; $7; gd. tr. Wilm. 493.

TO RENT—HOUSEKEEPING ROOMS.

South Side.

BLACKSTONE, 5601 — 1-2-3 RMS.; RE- for lt. hskpg. $6 up. Some furn.

6233—1-2-3 RM. APTS.; PRIV. $6 up; spec. mo. rate; I.C. bus.

5446—3 RMS., BATH, PORCH; kitchenettes; I. C. exp., bus.

COTTAGE GROVE, 6505
1-2-3 rm. kit. apts., gas, el., lin. $5 up. new dec.; run. w.; $3 up.

DORCHESTER 6021—1 RM., $5.50; 2 RMS., BLK. L; $4; I. C., BUS, L, SF.

5000. CARLTON APTS priv. bath $12.50. 1 rm. kit. $7. MO. 1 BUS TO DOOR.

BLVD., 6634 — VIRGINIA APTS., new, furn., dec.; 1-2-3 rm. bath, $4 up. Free parkg., all tr.

TO RENT—HOUSEKEEPING ROOMS.

South Side.

DREXEL, 4832—1 RM. KITS.; OPP. PARK; priv. adj. bath; maid serv.; $7-$9; all tr.

EGGLESTON-AV., 6330—HSKPG. RMS., $5 up; sleeping rms., $3 up. Nr. L., car.

ELLIS, 5231—THE PRETTIEST 3 RM. IN city for the money. 1st and 3d apt. $12.

GREENWOOD, 6122, 2D—3 RMS.; CLEAN, newly dec., att. fur., pr. pch., ex. tr. Reas.

GREENWOOD, 5508—1-2-3 ROOMS; NEAR sch.; gd. trans.; exc. neighbd.; $5-$12.

GREENWOOD-AV., 4458 — 2 RMS., PRIV. bath; corner apt.; suit. 2-3; all transp.

HARPER-AV., 6420—NR. JACKSON PARK, L, I. C. tr., opp. sch.; 2-3 rm. apts., $7 up.

HARPER, 5115—3 RMS. 2D FL. BUNG. priv. bath, ent. and pch. So. Shore 5262.

HYDE PK.-BLVD., 1411—5 RMS. $14; 2 frt. rs. $8; 1 r. $5.50; 3 rs. $4; new. dec.

INGLESIDE, 6158—2-6 RM. APTS.; UNFUR. $32 up; furn. 2-5 r. $32-$60. Mid. 5145.

KIMBARK, 6414—2 LG. RMS., PCH.; NICE furn.; clean; real home. I. C., L. Reas.

LAKE PARK, 4929—ATTRAC. LGE. 2 RM. apt. $13; a very desirable place to live; rm. phone; everything furn.; suit. 3; all tr.

LAKE PARK, 4919—1-3 RM. KITNT., PRI. bath, $7-$15; 2 rm. basemt.; auto sp. fr.

MICHIGAN-AV., 2444—1, 2 RM. KIT. APT. priv. bath; bus. 1 blk. surf., $4-$15 wk.

SIXTY-SECOND-ST., E., 922—ATTR. 1-2-3 r. kit. apt.; rollaway beds; all con.; $7 up.

SIXTY-SECOND, E., 1026—FR. 1-2-3 RM. kitnt.; rollaway bd., overstfd.; $8-$12.

SIXTY-FOURTH-ST., E., 1518 — HSKPG. 2 fur. rms., rl. kit., chil. wel.; $8.50; all tr.

65TH-ST., E., 1221, 2D—NEW FURN. 3 rs. $10; dble. slp. rs., frt. bdrm., $4; all tr.

UNIVERSITY, 5130—BEAU. LGE. RM. Kitnt.; ref. home; furn-unfurn; bus. I. C.

UNIVERSITY, 6237—2-4, ALL OUTSIDE rms.; newly furn., dec.; all trans.

VERNON, 6046—1-2 RMS., PORCH, $3.50 to $7; nr. bus, L. surf. Hyde Park 5809.

$7—NEW PARK HOTEL—$12
1547 E. 67th-pl. 1 rm. Pullman kit.; $4 hr. hotel serv. Attr. lobby. Nr. Jack. Pk., I.C.

1-2 RM. KITCHNT. APT. PRIV. BATH; linen furn.; $10; slpg. r. $3. 6117 Ellis-av.

North Side.

AIRDRIE-PL., 923 [4130 N.]—BITT. 2061 1-2 rms., with buffet kitchens; desirable; $7-$15 weekly; 51 bus. Sher. L. Brdway. sur.

BARRY, 612—COMF. NEW. DEC. 2 ROOM kits.; $7 up; quiet bldg.; trans. at door.

BEACON, 4712, OR 4441 N. PAULINA—Modern 1 or 2 rm. furn. kitchenette apts., pri. bath, $9 to $14.50; also garage.

BEACON, 4512—LGE. FRT. 1 RM. AND KIT. Pri. bath; also 2 rm. apt.; pri. pch.; reas.

BELDEN, 549 [2300 N.]—CLEAN, NEWLY furn.; dec.; 1-2 r. rl. kit.; r. w., ldy., shwr. $7-$8.50; pkg. lot; maid ser.; spec. mo. rts.

BRIAR-PL., 733 — CLEAN, COMF. 2 RM. apts.; some with porches; $6 up; L. surf.

BROADWAY, 4040—NEW APT., 2 RS. $7; really clean; Sher. L, bus; sgl. kitnt., $5.

BUENA, 755, COR. CLARENDON—53 BUS. Beau. cor. apts.; residential dist.; $6-$12.

BURLING, 2839—NEAR DIVERSEY-CLARK. 1-2 rm. bath; newly dec.; gd. trans.; $6 up.

CAMBRIDGE, 3162—E. OF BRDWAY., 2 RS. Lge. kit.; refined home; slp. rms.; reas.

CLEVELAND-AV., N., 2217—2 BLKS W. of Clark; hsk. rm., $3; kit., $4-5; new. dec.

DIVISION, E., 34 — 3-4 RM. FURN. APTS. private bath; refs.; near lake.

HALSTED-ST., 2704—HSKPG. RM., $3.50; 2 rms., real kitchen, $5-$6. Steam.

HAZEL, 4520—1-2-3 RMS.; NEW FURN., dec.; near schools, all trans.; $8 up; mo. rates; free linens, gas, elec. Rooms, $4 up.

KENMORE, 5132—1-2 RM. KITNT.; MAID ser.; free gas, elec., lan.; wond. tr.; $7 up.

KENMORE, 4640—1-2-3 ROOM KIT. APTS.; pri. bath, phone ser., $8-$13; Wil. L, bus.

LEAVITT, N., 4330—2 LG. FRT. ROOMS; pri. fam.; everything furn.; reas.; all tran.

MAGNOLIA, 4419—NEW, DEC. 1-2 RM. kitnts.; pri. porch; slpg. rms.; $5-$6-$10.

MAGNOLIA, 4441—1-2-3 ROOMS, NEWLY furn., 2 beds; $6 up; all transportation.

MAGNOLIA-AV., 4620—4 NEAT BASEMENT rms., $9; sleeping rms. $4; free parking.

MAGNOLIA, 4700—40% OFF. FRT. 1-2 RM. kit., new. furn., dec.; maid ser.; $4 up; L.

MONTANA, 957—1-2 RM. APTS., $6.50 UP; sgl. hskpg., $4; slpg. rms., $3; Fuller. L.

MONTROSE, 900—1-2 FRONT ROOM KITS. newly dec.; all tr. $5.50-$8 up. Sun. 7150.

OAKDALE, 635 [2900 N.]—BELL APTS.—Well fur. 1-2 rs., $6-10; slp. r., $3.50 up.

PAULINA, N., 4010—2 LGE. ATTR. RMS.; kitchen with porch; stm. ht.; $8-$9.

PINE GROVE, 3827—3 RM. APT., CLEAN, quiet; beaut. furn.; all trans.; $10.

RACINE, 4448—1-2 RM. KIT. APTS.; PRIV. bath, scr. porch; garage. Wil. L. $6 up.

ROSCOE, 717—JUST OPEN. 1-2 RM. KITS. New fur. and dec.; elec. refrig.; $8 up.

SCHILLER, W., 120—NR. PK., NEW. DEC. 1-2 rm. kits.; child. welc. $7 up. W. d. lp.

SHEFFIELD, 2617—1 ROOM $3, 2 ROOMS $4, 3 rms., bath, $11; stm. ht.; park.

SHERIDAN, 4943 — NEWLY DECORATED and furn., 1-2-3 rm. suites; sun parl.; some in-a-dors; pri. bth., $7 up. See to appreciate.

SINTON HOTEL.

WINTHROP, 5346—KIT. AND SLP. RMS.; clean; nr. schl., L. bus, lake; maid; $6 up.

1306 WINNEMAC-AV.—FAM. OF 3; LG. PR. pch., rl. kit., bedr.; cl., lt.; Arg. L; $10.

Northwest Side.

HUMBOLDT-BLVD., 1952—2 RM. KIT., $10; $11; also slp. rms., $6-$7.50; all trans.

WASHTENAW, N., 1509—2 COMP. FURN. rms., st. ht., $4-$6-$7; 1 slp. r. Arm. 1072.

2 LG. HSKPG. RMS., TOGETHER OR SEP. $3-$4.50 wk. Kil. 2303.

West Side.

JACKSON, 2717—4 R. APT., 2 BEDRS., BL. kit., $10-12; slp. rms., $4-5. West 3399.

JACKSON-BLVD., 2217-19—1-2 RM. KIT. apts.; 2 beds; stm., gar., $5 up; gd. tran.

JACKSON-BLVD., 1851—2-3 LGT. RMS., nice, furn.; stm. ht.; hot wat.; gar.; $7-8.

LEXINGTON-ST., 5525—2 RM. FURN. KIT. apt., $8 wk. Austin 4738.

MADISON-ST., 4159—FRONT ROOMS, SUIT. 2, $5.50 up. Also sleeping rm.

WARREN, 3138—KITNT., NICE, FUR., OFF hall.; r.w. all rms.; $5 up; best trans.

WASHINGTON-BLVD., 3814 — HALF BLK. west of Garfield Park; 3 beaut. furn. rs.; stm. ht.; 2 beds; real kitchen, porch.

Suburban.

FINE EVANSTON HOME—BEAU. LRG. 2 rm. suite, bath, lovely living rm.; also rm. with pri. entr., bath; mod. price; nr. Davis tran. Grove Manor. 1021 Grove. Gre. 8918.

BOARD AND LODGING.

South Side.

CORNELL, 5237—PLEASANT, CONGENIAL home; abundance delicious food; reas.; nr. golf, tennis, beach; 9 min. to Loop, I. C.

CORNELL-AV., 5227. THE GALE—REAS. Best trans.; nr. lake; good meals.

ELLIS-AV., 6334—NICE. FURN. RM.; RL. home cook.; $10 single. $15 double.

EMERALD, 7823—RM.-BRD. FOR 1-2 GENTS or cple., stm. ht., reas. Rad. 9885.

JEFFERY, 7216—BLK. I. C., SURF.; RM.; run. water; good food. Butter. 0324.

KENWOOD, 6520, 3D—WELL FURNISHED room with board; all trans. Mrs. Pigott.

WOODLAWN, 6018—BRD. AND RM., $6-$7; good home, food; I. C., bus, L. Fair. 7951.

AN UNUSUAL HOME,
Aged or Semi-Invalid.
A graduate nurse's best care and attention in her own home, overlkg. lake; beaut. furn., surrounding veranda; doctor's refs.
LOW RATES OAKLAND 2180. BAILEY.

62D-ST., E., 1156, 1ST—LGT. RS., WHOLEsome mls., blk Univ. L; $7-9. Mid. 8402.

RM. AND BD.; BEST HM. COOKING. $6-$9; dbl. $12-16; I.C., L. 1512 E. 61st. Mid. 3554.

HOME FOR AGED INFIRM MILD MENtal cases, $50 month up. Midway 1606.

North Side.

AINSLEE-ST., 1049—RM. FOR 2; TWIN beds, household services of 1. $10.

DIVERSEY, 823, 2D—WELL FURN. SGL. or dbl. rm.; fine meals; all tr. Well. 5069.

FREMONT, 2216—ATTR. LG. FRT. RM.; real home for gentle.; h. w. ht.; Germ. cookg.; reas.

KENMORE, 5350, 2D—EX. HOME 1-2 MEN. Meals opt.; reas.; priv.; nr. L. Sun. 9508.

LAKE SHORE-DR., 1046—FROST CLUB FOR Girls. Rates red. Ph. Wht. 7727.

LELAND—2706—COMF. RM.; PRIV. FAM. Lady pref.; refs.; all tran. Rav. 3518.

MELROSE, 454. HOTEL DEL MONTE—UNexcelled as a permanent home, with fine food serv. and environment; lr. rms. $13.50.

ORCHARD, 2218—REF. PRIV. RES. RM. for 2; excel. bd. or kit. priv. gar. Div. 1664.

SHERIDAN 5815, HSE.—LGE. FRT. SUITE or sgle., overlooking lake; pri. bath; mls.; pri. fam.; real hm.; reas.; all tr. Ard. 3927.

STATE-PKWY., 1341—ATTR. HOUSE FOR girls; with excel. meals; reduced rates.

LARGE OUTS. RM.; SMALL PR. FAM.; ALL home priv.; exc. trans.; reas. Rav. 3494.

LARGE RM.—SGL.-DBL.; WELL FURN.; near L surf. C. N. W. R. R. P. 9469.

ATTR. ROOM, BOARD—SHERIDAN-RD.; 1½ blk. Loyola X. Briargate 6358.

Northwest Side.

WHIPPLE-ST., N., 2843—LOGAN SQUARE; excl. mls.; all privl.; 2 girls; $8. Cap. 4637.

Children.

EXCEL. FOOD, CARE GIVEN CHILD 1 TO 3 yrs.; lge. yard, porch. Boul. 7852.

EXCEL. CARE TO CHILD 2 TO 5 YRS. Oak Park bung.; yard. Village 7287 W.

HOTELS AND APARTMENT HOTELS.

NEW HOTEL CARLING.
175 rooms, all with tubs or showers, wkly $7 up; day, $1.50 up. 5 min. to Loop. 1512 N. LA SALLE. MOHAWK 1200.

BERWYN BEACH HOTEL.
New, attr.; each rm. phone, shower, tubs; reas. 1049 Berwyn-av., nr. Edgewater Beach.

HOTEL GRANT—LIVE IN THE LOOP—MADISON AND DEARBORN. Rand. 3241. Newly furn. and dec. rooms; with or without bath; at $1.25-$2 day; weekly low as $7.

NEW LAWRENCE HOTEL.
1-2-3 ROOM APTS. $65 UP. 1020 Lawrence. Longbeach 2100.

MIRA-MAR HOTEL—$8 UP WEEKLY, $1.50 UP DAILY. 6218 WOODLAWN-AV. PLAZA 1100.

NEW MAYFLOWER HOTEL — 6125 KENwood-av. 262 large, light rooms, $9 week up; close to I. C., L. Univ. of Chicago.

HOTELS AND APARTMENT HOTELS.

HOTEL CASS
640 NORTH WABASH.
SIX BLOCKS NORTH OF MADISON-ST.
NEW, TALL FIREPROOF.
Rooms at $10, and up with Bath or shower. Just decorated. Furnishings like new.
COFFEE SHOP.
J. B. STREED, MGR. SUPERIOR 4030.

NEW! NEW!
Occupancy Oct. 1st.
THE BLACKWOOD
5200 BLACKSTONE-AV.
CHICAGO'S NEWEST AND FINEST. Individually Furnished.
2 to 5 Rm. Hotel Homes.
One Moderate Rate
SOME APARTMENTS UNFURNISHED. PHIL C. CALDWELL, personally directing. PH. DORCHESTER 3310.

PARK LANE
SHERIDAN-RD. AT SURF-ST.
FALL RATES
NOW IN EFFECT.
2 TO 6 ROOM SUITES. SPACIOUS, AIRY, AND CHEERY. COMPLETE HOTEL FACILITIES.
$85 TO $250
Direction of Frederic C. Skillman.
Phone Bittersweet 3800.

PARK DEARBORN
1260 N. Dearborn-pkwy., at Goethe-st. Close to park, beach, and loop. Hotel rooms and
1¼-2-3-4 Rooms.
Shops, valet, roof garden. Rates below what you expect.
Phone Whitehall 5620.

DEARBORN PLAZA...
Kitchenette Apts., $60 Up.
Hotel Rooms, $12.50 Up.
SPECIAL TRANSIENT RATES.
1032 N. DEARBORN-ST.

REAL COMFORT—LOW COST. All rooms with bath. Good transportation; 7 minutes to loop.
HOTEL LINWOOD,
1812 Washington-blvd. Seeley 2770.

DIVERSEY ARMS.
644 DIVERSEY-PKWY. AT BROADWAY. 1-2-3 rm. kit. apts. and sleeping rooms; very moderate rates; good tran. Bitt. 3100.

THE KENARD APT. HOTEL—1-2-3 ROOM apt., $50-$115; 24 hours' full hotel service. 5746 Kenmore-av. Longbeach 7913.

APARTMENTS AND ROOMS TO SHARE.

BUSINESS GIRLS AND WOMEN—Are you looking for an apt. to share? Have you an apartment to share? Central 1795—daily 9 to 7—Sun. 12 to 6. Share Apt. Service, 333 N. Michigan, R. 432.

ROOMMATE WANTED—WOMAN TO PAY $5.75 week to share beautiful $11.50 room with a woman in refined north side hotel at entr. to Lin. Pk. O. F. Hohberg. Bitt. 4000.

BUS. GIRL WILL SHARE 4 R. APT. WITH same; home after 6. 3343 Warren-blvd. 3d, or phone Nevada 5839, 8 to 6.

YNG. LADY SHR. 2 RM. APT. SAME—Sep. beds, radio, piano; nr. lake. Edg. 0962.

TO RENT—HOUSES.

South Side.

5 RM. BEVERLY BUNGALOW—$50.00 PER mo., lge. airy rooms; stm. heat; 1 blk. to R. I. sta. Phone Bev. 7182.

5824 HARPER—8 RM. HOUSE, FINISHED attic; good cond; automatic furnace; elec. refrig.; quiet street; $95. Midw. 2494.

10604 S. ABERDEEN—4 ROOMS; NEAR school; on paved street; $30.

7 RM. HSE.—UNFURN. OR FURN.; H. W. ht.; oil burn.; gar.; I. C., sur. So. Sh. 3241.

North Side.

1520 N. LA SALLE, 10 RMS., 2 BATHS. 15 W. Pearson, 21 rms., steam; $150. 62-64 W. Oak, 25 rms.; fine rooming loc. CROWE BROS. & CO., 754 N. Dearborn-st.

MODERN 8 ROOM HOUSE, 5060 KENMORE-AV.; GARAGE; NEAR TRANSPORTATION. IDEAL LOCATION.

Northwest Side.

MOD 8 RM. BRK RES; 80 FT. COR. LOT; fine trees, shrubbery, h. w. ht.; gar.; im. poss. 5101 N. Christiana. Central 2394.

5042 N. TROY—BEAUTIFUL BUNGALOW, 6 r., h. w. ht.; 2 car gar. Key. 9270.

West Side.

11 RM. HSE—$45; SUIT. FOR ROOMERS; furn. ht. 1526 Congress. Dearborn 5191.

Suburban.

New 7 Rm. Brk. Residence.
2 baths; beau. wooded Wrightwood; 2 bl. high and public schls.; 4 bl. N. W. R. R. and C. A. & E. elec. 552 Taylor-av., Glen Ellyn; $115 mo. Superior 1480.

NEW BRICK BUNGALOWS
and Eng. residence; mod.; h. w. and furnace ht.; with or without gar.; very low rt. 1925 S. 11th-av., Maywood. Col. 7709.

8 RM. HOUSE—SLPG. PCH., 1 CAR GAR. h. w. ht.; rent to rel. party; reas.; 2 blks. trans. 1101 S. Wesley-av. Oak Pk. Aus. 0274.

SELECTED FURNISHED AND UNFURN. homes on Nor. Shore. Mrs. Fuller, 1618 Chicago-av., Evanston. Greenleaf 7220.

COMPLETE LIST OF FURN. AND UNFURN. homes; Evanston to Highland Park. Quinlan & Tyson, Inc., Evanston. R. P. 2617.

ALL RED BR. COLONIAL 6 RM. HOUSE. Wilmette, nr. Howard schl., $110 mo.; stove included. BILLS REALTY. Wil. 3740.

LA GRANGE 7 RM. MODERN RESIDENCE. hot water ht., lst., airy rms.; Stone-av. sta. $75. Owner, Austin 1601.

5 RM. BUNG., FURNACE HT.; CLOSE TO Grand-av. car, St. Paul R.R. $45. Aus. 1601.

5 ROOM BUNGALOW—HOT WATER HT. Call Berwyn 4343.

TO RENT—FURNISHED HOUSES.

9 ROOM FURNISHED HOUSE—3 MASTER bedrms., 2 baths, 2 maids' rms. with bath; oil heat; garage attached; for 6 months. 506 Sheridan-rd. Glencoe 992.

7333 PAXTON-AV., 9 RMS. TILE BATH. shwr., extra lavatory, elec. refrig., oil heat, 3 car gar. Midway 0877 for appt.

6 RM. BUNG., FURNISHED OR UNFURN.; hot water ht., garage, $65; references. 7722 Honore-st. Triangle 0459.

TO RENT—SUMMER RESORTS.

5 RM. COTT.; GAS, EL., RUN. WATER; Indian Point, Twin Lakes, Wis. Albany 3973.

TO RENT—APARTMENTS.

SOUTH.

General List.

MOVE IN NOW.
CONCESSION TO NOV. 1. ELECTRIC REFRIGERATION.
2-3-4-5 room apts.; new bldg. 7110-28 East End-av.; bedrooms and in-a-dor beds; showers, baths, canvased and paneled walls. Very low rent. Agt. on premises.

FREE MOVING
1-3-4-5 RMS., $32.50 UP
SHOWERS. BUS AT DOOR. REFRIG. 4336 DREXEL-BLVD. OAKLAND 4951.

HARVARD CREST APTS.
6553 Harvard-av.; 2 to 4 rm. apts.; newly dec.; free refrig.; all trans. Eng. 5979.

STEWART CREST APTS.
6429 Stewart-av.; 2 to 3 rm. apts.; new bldg.; free refrig.; all transp. Normal 1227.

8256 S. Racine-av.
2-3-4 rms., $40 to $55. Cor. bldg. Lge. lt. rms.; free refrig.
APARTMENT SELECTION BUREAU. 310 S. Michigan. Harrison 3773.

2-3-4 ROOMS.
$42.50 TO $65.
New bldgs.; 2 blks. to L, surf., R. I.; large light rms.; in-a-dor beds; free el. refrig. Agt. in bldg. 6512 Harvard. Wentworth 2787.

LARGE 3½-4 OUTSIDE RMS.
Free parking space; G. E. refrig., inador bed; lge. closets and cabinets; reasonable. See today. 7514-16 Ridgeland-av.

6653-7 LAFAYETTE-AV.
1 to 5 rms.; new bldg.; free refrig.; ultra mod.; big cut in rents. Agent on premises. Or McClun, 217 W. 63d-st. Wentworth 1844.

Rents Cut—Choice Location.
Mod. 2-3 and 4 rms. So. Shore, Nr. I. C. and park. Free refrig. and gas. Owner on prem. afternoons. 7128 Merrill-av. Cent 6919.

2 Blks. to So. Shore-dr.
2210 E. 68th-st.; modern 2½-3½-5 rm. apts. $32.50-$45-$62.50; elec. refrig.; I.C. tr.

1245-51 W. GARFIELD-BL.
3 and 4 rms., G. E. refrig.; good location; $50-$57.50. Drexel 1146. Trust Dept.

6954 DANTE-AV.—3½-4 BEAU. RMS. 3 closets, rollaway, elec. refrig.; I. C.; $55.

1115-1127 E. 81ST-ST.—3-4-5 RM. APTS.; free refrg., $55 up; 20 min. to loop.

3-4 RM. GLAZ. PCH., G. E. REFRIG., $45-$50; lib. concess. 403 E. 72d-st. Rad. 2433.

938 E. 42D-PL.—4 RM. FRT., $30; 3 REAR. $25; ht., gas, lt. free; L, surf. See Agent.

TO RENT—APARTMENTS.

SOUTH.

General List.

DRAPER AND KRAMER INC.
SOUTH SHORE OFFICE.
2442 E. 75TH-ST.—1 rm. kitch. $32.50
7546-56 COLES-AV.—1 and 2 rms. kitch.-din., dress. clos. Nr. I. C. ..... 25-$35
7415-25 KIMBARK—2 rms. Dress. clos. kitch.-din. Nr. I. C. 40.00
7949-55 ELLIS-AV.—3 rms. Lge. apt. Free el. ref. roll-a-way; I. C. 50.00
7051-53 CALUMET-AV.—4 rms. in-a-dor; lge. rms.; near transp. 50.00
340-56 E. 71ST-ST.—5 rms. Stove 32.50
7613-23 KINGSTON—4 rs. Lge. apts. G. E. Ref. Near I. C. ..... 60-$65
7835-37 YATES-AV.—5 rms. Canv. walls. Tile bath, shwr.; gar. 100.00
1430-32 E. MARQUETTE—6 rms. 2 baths. Solarium; ½ blk. to I. C. 85.00
7935 ST. LAWRENCE—6 rms. Tile bath, shwr.; el ref.; garage 85.00
5053 DREXEL-BLVD.—7 rms. 2 baths. Canv. walls; el. ref. 115.00
918-20 HYDE PARK-BLVD.—9 rms. 3 baths; show.; el. ref. 125.00
OPEN SUNDAYS AND EVENINGS.
2446 E. 75TH-ST. SAG. 3764.

CHOICE APTS.—NEAR I. C.
9 MINUTES TO LOOP.
5464 Harper, 2-3-4 rms.; elec. refrig. $50-$75
7749 Phillips, 6 rms.; elec. refrig. $75
1311 Hyde Park-blvd., 5-6 rms. ..... $45-$60
5039 Dorchester, 2-3 rooms ..... $50-$65
5222 Lake Park-av., 3-5 rooms ..... $25-$40
1527 E. 54th-st., cor. Lake Pk., 6-7 r. $40-$50
5143 Lake Park-av., 4 rooms $25
5147 Lake Park-av., 7 rooms $45
5311 Kenwood, 5-6 rooms ..... $65 up
5441 Kenwood, 6 rooms $60
5425 Lake Park, 3-4 rooms ..... $30-$40
7553 Kenwood, 3-4 rms.; elec. refrig. $50-$60
5329 Lake Park, 4-5-6 rms. ..... $40-$57.50

NEAR SURFACE AND BUS.
6134 Essex, 3 to 6 rms.; new bldg. ..... $50 up
851 Drexel-sq., 4-7 rms.; el. refr. $70-$150
8408 Kingston, 5 rms., new $50
6406 Stony Island, 4-5 rms. ..... $40-$50
323 E. 26th, 6 rooms $40
915-25 E. 55th-st., 3-6 rooms ..... $30-$50
6310 S. Spaulding, 3-5 rms.; new ..... $30-$50
6017 St. Lawrence, 6 rms., 2 baths, gar. $85
Hyde Park Investment Co.,
HYDE PK.-KENWOOD NAT. BANK BLDG. 1515 E. 53d-st. Plaza 8730.

YOUR BEST BARGAIN
A GOOD PLACE TO LIVE.
5332 Kimbark-av.; 1st; 5 lge., lgt. rms.; 2 porches; lg. yd.; new stove; side fixt. ref.
5303 Kimbark-av.; 1-2-3-4 rms.; showers; steel cabinets; in-a-dor; free refrig.; new.
5229 Woodlawn-av.; 3-4 large, light rooms; sun parlor, in-a-dor, dress. rm.; elec. refrig.
5306 Woodlawn; 3-4-5 large, light rooms; sun parlor, in-a-dor, elec. ref., new fixtures.
5545 Ingleside-av.; 3-4-5 lge., lgt. rs.; sun pch.; in-a-dor; el. ref.; new fixt.; beau. dec.
6151 Ellis-av.; 4-5-6 lge., lgt. rms.; reas.
5034-40 Cottage Grove-av.; 3-4-5 lge., lgt. rms.; st. ht.; gd. tr.; $35-52.50. Oak. 1418.
4854 Cottage Grove-av., 3d floor; 6 large, light rooms; stm. ht.; good tr.; bargain, $45.
904 W. 85th-st., 4 large, light rms., $50.
OTHER APTS., FURN. OR UNFURN.
HOWARD & ORR CO.,
1309 E. 53d-st. Hyde Park 0126.

GREENWOOD-AV.
4441-3-5-7.
A new bldg. in that substantial, choice residential section of Kenwood. Handy to all trans., I. C., "L," surf., bus, schools and churches.
3-3½-5 ROOM APTS.
Unusually lrg., light, airy rooms, cross ventilation, ample closets, showers, elect. refrig.; rentals adjusted to
$55-$60-$95.
You must see these to appreciate. Agent on premises. Phone Atl. 3318 or
Apartment Selection Bureau,
For free car service to bldg., Harr. 3773.

JAMES G. BARSALOUX, Inc.
1500 E. 63D-ST. HYDE PK. 0010.
1500-18 E. 65TH-ST. 5-7 rooms elec. refrig.; 2 blks. all transp. and park; $55-$65. Best bargains in Chicago.
S. W. CORNER 65TH-PL. AND STONY ISLAND-AV., facing Jackson Pk. I. C., L, 2 blks.; surf. and bus at door. 4 and 5 rms., elec. refr., sun par., $55-$65.
62D-ST. AND DORCHESTER-AV. 3-4-5 rms., elec. ref.; 1 blk. all trans.; $55-$75.
SEND FOR OUR COMPLETE LIST.

2 RMS., $40.00.
3 RMS., $50.00.
4 RMS., $60.00.
5 RMS., $67.50.
7241-47 Phillips-av. General Elec. refrig. Showers. In-a-dor beds; excellent layout; 4 rms. have 2 bedrms.; 1 block to I. C. & surface lines; 2 blocks to bus & lake. Agent on premises, or Plaza 2100.

$30 TO $50!
IMAGINE THIS!
2 RMS., $30, AT 1131 E. 55TH-ST.
3 RMS., $35, AT 5490 UNIVERSITY-AV.
4 RMS., $45, AT 5490 UNIVERSITY-AV.
All just decorated; elec. refrig., shower baths; with reduced rents; immediate occupancy and no rent until Nov. 1st.
E. J. Stafford, 1126 E. 55th-st. Mid. 4784.

NEW BUILDING
2-5 Rms.—Very Reas. Rent.
Colored tile baths, showers; free electric refrigeration; all large, light rooms; plenty of closets; rollaway beds.
8134 ESSEX.
AGENT ON PREMISES. REGENT 0459.
HYDE PARK INVESTMENT CO.
1515 E. 53D-ST. PLAZA 8730.

Woodlawn Special.
6600 Ingleside-av.
3 and 4 Rms., $50-$55.
New bldg., cor.; lrg., light rms. Free refrig.; excel. trans.; I. C., bus, L, sur.
Apartment Selection Bureau,
310 S. MICHIGAN. HARRISON 3773.

3, 4, 5 Rms., $45-$50-$55
9118-26 DAUPHIN-AV.
A block from I. C. station; each apartment is large and light; brand new Frigidaires have just been installed.
GLATT & PRICE,
8026 Cottage Grove-av. Vincennes 6920.

CHOICE 2, 3, 4 ROOM APTS.
5464-76 HARPER-AV.
All large, light outside rms.; in-a-dor beds, plenty closets, elec. refrig.; conven. to univ., bus, surface, I. C. trans., 10 min. to loop; rent very reas. Agent on premises.
Hyde Park Investment Co.,
1515 E. 53d-st. Plaza 8730.

3 RMS., $57.50.
4 RMS., $60-$67.50.
1938-46 E. 74th-st.; free refrig.; tile bath, shower, in-a-dor beds, wardrobes, canvas walls, arch doors, side lights. Other special built-in features. Near I. C. & surface lines. Agent on premises, or Plaza 2100.

3 RMS., $45-$50.
4 RMS., $60-$65.
6849-59 Clyde-av. In-a-dor beds; elec. refrig.; showers; good layout; lge. rms.; 2 blocks to I. C., surface lines, bus & Jackson Park. Agent on premises, or Plaza 2100.

ANOTHER TIP
for the Bargain Hunter.
New bldg., 2-3-4 rooms, free refrig. 1015 W. 76TH-ST.—$45 TO $55.
Apartment Selection Bureau,
310 S. MICHIGAN. HARRISON 3773.

4 RM.—6840 PERRY, TILE BATH $60
3-4 rm.—1417 E. 69th-st. Fr. ref. $50-$62.50
2-4 rms.—6704 Blackstone; ref. $42.50-$52.50
4 rm.—1428 E. 67th-pl. El ref., nr. I.C. $55
Schlismann-Sward-Inc.,
1516 E. 67TH-ST. FAIRFAX 8686.

New Bldg., 5222 Drexel
3½-4-5 lg. rms., in-a-dor bed; $55-60. Agt. on prem.

3-5 RMS., $50 UP
7828-38 DREXEL-AV.
Free refrigeration; tile bath; rollaway beds; near all schools and I. C. station. Available now. See agent on prem.

3½-4-5 RMS., $50 UP.
FINEST APTS. ON SOUTH SIDE.
All outside rms.; elec. refrig.; tile bath, showers; canvas walls. Blk. I. C. See agent.
1043 E. 80TH-ST.

6534-40 KENWOOD-AV.
2-3-4-5 room modern apts., $37.50 up. L and I. C. trans. Agent on premises or C. H. DEHNING & CO. WENT. 0686.

S. W. COR. HYDE PK.-BLVD. AND WOODlawn-av.—Mod. 3-4-5-6 rms.; elec. refrig.; reasonable rentals. Midw. 6979 or Janitor.

1520 S. MICHIGAN-AV.—3-4-5-6 ROOMS. MODERN. $35 AND UP. SEE JANITOR.

5114 WOODLAWN — MODERN 3-4 RMS.; also English basement apt. 3 rms.; low rental. See Janitor or Midway 6979.

3-4 R. APTS., $25-$35; STM. HT.; JAN. ser. 2936-8 Prairie or Fra. 1287.

3-4 R. APTS.—BEDRM., IN-A-DOR, EL. REF., tile b., all I. C. 1133 E. 79th-pl. Reg. 7041.

MOD. 3-6-7 RM. APTS.; NEWLY DEC.; REduced rent; gd. trans. 6801 Parnell-av.

One, Two, and Three Rooms.

7301 PERRY-AV.—3 RM. FLAT; NEWLY dec.; lge. kitchen; new linoleum; reas.

TO RENT—APARTMENTS.

SOUTH.

One, Two, and Three Rooms.

1-2-3 RMS.,
$35 TO $55.
1607 E. 69th-st.
7856 Colfax-av.
Canvas walls; side lights; dressing tables; wardrobes; inador beds; elec. refrig.; radio outlets; showers; large, excellent layout; attractively decorated; full size stove and sink; free gas; near I. C. and surface lines. Agent on premises or call Plaza 2100.

ONLY Restricted District in City.
2 RM. KITCHENETTE APT.
UNFURNISHED, $32.50 AND $35. Furnished, inc. maid service, $15 wkly. New fireproof, high class apt. bldg.; efficiency of 4 rooms; 14 minutes on L to loop; also bus and surface trans.
C. EDWARD,
6246 South Park-av. Ph. Eng. 1221. At South Park "L" Station.

Walking Distance Loop
1142 S. Michigan
Large 2 and 3 room kit. apts., $65 and up; rent includes maid service, refrig., gas and elec. See Mgr. on premises or call Chapin Estates, Harrison 7602.

A 2 OR 3 ROOM APT.—GOOD ENOUGH for anyone and at prices within reason; $35 and $40. Elect. refrig.
7847-57 Loomis-blvd.
If you want to cut exp. see these.
Apartment Selection Bureau,
310 S. MICHIGAN. HARRISON 3773.

FREE GAS.
3 RMS., $45.
7504 Cornell-av. In-a-dor beds, Kitchen Maid equipment. Exceptionally light and spacious. Very good layout. Attractively decorated. Good transportation. Agent on premises, or call Plaza 2100.

5120 HARPER-AV.
Hyde Park's finest 2-3 rm. apts.; attrac. rent; free gas, light, refr.; near lake; 1 blk. I. C. bus, surf.; wonderful service. Inspec. will convince you. See agent on premises.

ALANE APTS.
1310-16 HYDE PARK-BLVD.
2-3 ROOMS, FURNISHED AND UNFURN. I. C. and bus lines. Frigidaire, gas, and elec. lights free.

7435 MERRILL-AV.
1 room, $35; 1½ rooms, $37.50; 2 rooms, $40; 3 rooms, $45-$50. REFRIGERATION FREE. Showers, rollaway beds. Lowest rentals on South Side. Lake View 0330.

2 AND 3 ROOMS, EQUIVALENT TO 4 RMS. Beautiful immaculate corner building; $42.50 and $50; all conveniences; doctors take notice. Agent on premises. 756 E. 83d-st., cor. Cottage Grove. Vincennes 8371.

JUST COMPLETED.
3½ rms. with inador, ultra modern; reas. rent. 8100 Maryland-av. Agt. on premises.

Best Values in Hyde Park.
2½-3½ rm. apts.; high class bldg.; office in court. Ken. 2164. 4815-25 Lake Park-av.

5202-10 CORNELL-AV.—2-3 ROOMS, ELEC. refrig., $45 and up. Frear-Delaplane Co., Hyde Park 7060.

6439 KENWOOD—3 RM. APT.; ELEC. REfrig.; furn. or unfurn.; sublease $60.

7011 JEFFERY—2½ ROOMS, $45; ELECT. refrig. Agent on premises.

Four, Five, Six Rooms, and Larger.

SIX ROOMS, $70.
CORNER APT.
Elect. refrig. Priv. front and glazed rear porch. Unusually good closet space; 2 blks. to "L." Close to schools and churches. 6516 Greenwood-av.

4-4½-5 RMS., $48-$55.
New bldg.; all outside rms.; in-a-dor beds; el. refrig.; tile baths; Wells and 59th; also 5½ rms., $55; 6 rms., $65; newly decor. Janitor serv. 1 blk. L. Wentworth 5123.

4-5 RMS., UP TO DATE, $33 TO $43; EL. refrig., if des. and ex. cost. Also furn. 4-5 rms., $48 to $58, inc. gas and elec. furn. free if rented 1 yr. 815 E. Pershing-rd. Ph. Drexel 0037.

5056 WOODLAWN-AV.
Spacious 6-7-9 room apts., in exclusive bldgs.; sun parlors, 3 baths; reduced to $150-$200. See janitor or Dorchester 7300.

5 OUTSIDE ROOMS,
2 baths, canvas walls, elev. service, free gas and refrigeration, sound and fireproof. Near I. C. $90. 7133 Yates.

NEW BUILDING.
5 rms., artistically decorated; 2 tile baths; will lease at great sac.; $100; moving to sub. 6840 Paxton-av., 3d. Hyde Park 2999.

4-5 ROOMS, $50 UP.
Refrig.; bus at door; new building. 4336 Drexel-blvd. Oakland 4951.

$110 APT. for $90—CONCES.
Mod. 6 rooms, 2 baths; elec. refrig.; large yard; good trans. 5422 University-av.

919 E. 42D-PL., 1ST FLOOR—6 RMS. AND alcove; steam ht., near bus, L, surface and I. C. transportation. Bargain at $65. MEAD & CO., 69 W. Wash.-st. Rand. 0450.

SO. SHR., NR. I. C., $65-$70.—5 LARGE rms. Mod. cor. apt. bldg. Large liv. rm., 3 large closets. Linen cabinet. Full sized kitchen. Pantry. G. E. refrig. Butter. 6921.

5 ROOMS, $75.
Large, light rms., electric refrig.; garage included. South Shore 0217.

4711 DREXEL-BLVD.—MOD. 7 LGE. RM. apt., sun parlor; elec. refrig.; rent reduced; concession. Phone Kenwood 2348.

303 W. MARQUETTE-RD., 1ST—6 RMS.; elect. refrig.; [garage]; $55; best trans.; extra good concession. Owner. Went. 4748.

5218-28 WOODLAWN-AV.—DESIRABLE 4-5 rm. apts.; elec. refrig.; reasonable rent. Agent on premises. Plaza 8048.

4811 LAKE PARK-AV.—DESIRABLE LGT. 8 rms., 2d apt.; decorate to suit; near I. C. and surface; $65. Midway 6979.

5 RMS. FINISHED HTD. PCH.; TILE bath, shower, ced. clos., htd. gar.; reas.; nr. schl., I. C., surf. 8123 Langley. Tri. 4078.

5 RMS.; SUN PORCH, NEW DEC.; ELEC. refr.; nr. schl., I. C., surf.; side drive; stm. heated gar. 8137 Maryland. Triangle 4890.

6 LRG. LGT. R., STM., $45; 5 R. STM., tile b., blt. in tub., bkcase., $52.50; reduction. care furnace; nr. 57-Normal. Wen. 7703.

8201 INGLESIDE-AV.—5 SPACIOUS RMS. on corner, blk. I. C. Sun parlor, elec. refrig.; cross ventilation. Radcl. 2308.

SO. SHORE, 7409-13 YATES-AV.—4 LGE. lt. rms.; ref. Also Eng. bsmt. apt.; fine loc.; nr. lake, I. C., surf. Reasonable.

7400 EVANS, 4-5, ALL OUTSIDE LIGHT rms., elec. refrig., concess. Owner on premises Sunday. Ph. Beverly 7272.

4-5-6 ROOMS, REDUCED RENTALS, MOD. apts., well maint. bldg., near univ.; trans. L and surf. Call 1st apt. 6200 Ellis-av.

4 RM. APT.—HEATED SLP. PORCH; TILE bath with shower; G. E. refrig.; Sanitex walls. 7446 Langley.

10212 S. RACINE—ATTR. 4 RM. APT.; elec. refrig.; steam; rollaways; near R. I. stores; $55; garage opt. Beverly 7660.

5 LGE. MOD. RMS., SLEEPING PORCH; G. E. refrig., shower, new inlaid linol.; $60; nr. R. I. 7641 Normal. Radcliffe 3617.

SO. SHORE DE LUXE 5 ROOMS, $75; RED. from $100; tile walls, shwr.; lg. G. E. refr., incinerators, enc. pch. 8225 Jeffery-av.

6 ATTR. RMS.—ELEC. REFR.; H. W. HT.; nr. all trans.; very reas. rent, conc.; gar. avail.; quiet. 5319 Ellis-av. Mid. 3390.

4 AND 6 RMS.—COR. BLDG.; NEWLY DEC.; exc. transp.; cheapest rent in dist. 1374-80 E. 62d-st. See janitor. Hyde Park 2215.

525 OAKWOOD-BLVD.—5 AND 6 R. APTS.; ex. trans., bus, L. surf.; decorate to suit tenant. See janitor or phone Oakland 3140.

BARGAIN FOR QUICK RENTAL—5 LGT., airy rms., st. ht.; jan. ser.; dec. to suit; ex. trans. 6857 So. Park-dr. Went. 6755.

6409 INGLESIDE-AV.—7 LARGE RMS., 2D or 3d floor; suitable for roomers; now $60. Agent on premises.

2D APT.—1534 E. 67TH-PL., 6 LARGE RS., & p. glazed porch; G. E. refrig.; 2 blks. I. C.; ½ blk. Jackson pk. Only $80. Mid. 1300.

6341 BLACKSTONE — 7 LARGE, LIGHT rms., all off hall. Ideal for roomers. Deco. compl. I. C., L, surf. $62.50. Agt. on prem.

6601 KIMBARK—5-6 LGE., LIGHT RMS., off hall. Newly dec. I. C., L. surf., park; rent very cheap. See jan. or ph. Long. 2949.

6045 RHODES-AV.—DESIR. LIGHT APT.; 4 rms., $35. Midway 6979 or Janitor.

6 EX. LGE. RMS., TILE SHWR.; EX. LAV.; Frig. with gar.; $90. 7817 Cornell, 1st.

4 ROOMS, ALL MODERN. 130 E. 78th-st. Commodore 2493.

8012 KIMBARK, 2D—4 LG. LIGHT RMS.; h. w. ht., slpg. porch; gd. transp.; $50.

PRINCETON, 6201—4 R. BSM. APT., $27.50; 5 r., stm. ht., tile b., $45. Nor. 1800.

6 MOD. RS., NEW. DEC., STM., EL. REFR.; nr. 2 H. S.; gd. tran. 8231 Sangamon.

5 RMS., 2D—MOD. 2 PCHS.; YARD; $70. 8046 Langley-av. Vin. 5128.

NEW 5-6 RMS., 2D APT., 1 BLK. I. C.; sch., stores. 1126 E. 81st-pl. Tri. 8358.

6 LIGHT RMS., STM. HT., NEW DEC., $50. Good trans. 5911 Carpenter-st. Nor. 5539.

5953 S. RACINE-AV., 2D APT.—5 ROOMS; newly decorated, $35.

6360 GREENWOOD, 1ST FLR.—6 RMS., 2 baths, elec. rfrg., I. C., L, $75. Dor. 6323.

LOOMIS, 9153—4 LG. RMS., TILE BATH; canv. walls; frig.; nr. R. I. Bev. 2355.

6 LIGHT ROOMS, PORCH, STOVE, HEAT, $30. 5525 S. Hermitage. Hemlock 7846.

DESIRABLE 6-7 RM. APTS. 6616 INGLEside-av.; $50-$60. Midway 8745.

BARGAIN—MOD. 5 RMS.; NR. SCHLS. R. I. surf. See Jan., 7331 Yale. Stew. 0062.

5 ROOMS—SUN PARLOR; STEAM HEAT; reas. rent. 10601 Ave. H. Sag. 7075.

7038 CALUMET—4 RM. APT.; OCT. 1ST; low rent. Call Swanson, Stewart 5938.

MOD. 4 R.; H. W. HT., G. E. REFR., GAS, el. furn.; cpl. pre. 8245 Crandon. Reg. 3277.

6006 EBERHART — BEAU. LT. 4-5 RM. apts., beau. loc., $38-$65, conc. Fair. 3048.

4-6 RMS., NEW BLDG.; EL. REFR.; $47.50-$60. 8914 Cottage Grove. Aberdeen 0085.

6807 CALUMET—6 RM.; FURN HT.; GLZ. pch.; excel. trans.; reduced rt. Tri. 2142.

4 RMS.—STEAM HEAT; $37. 6 RMS., $50. Good trans. 5667 Normal-blvd.

TO RENT—APARTMENTS.

SOUTH.

Four, Five, Six Rooms, and Larger.

Looking for a Better Place to Live?
7321 South Shore-dr.
PRIVATE BEACH.
Spacious lobby. Elevator service. Receiving room—beautiful surroundings. RESTRICTED.
LARGE, LIGHT, AIRY APTS.
6-7 AND 8 ROOMS
RENTALS, $165 AND UP.
Also Have to Sublease a 4 and 5 Rm. Apt.
Resident Manager on Prem. Telephone South Shore 7321.
C. A. Pfingsten & Co.
11 S. LA SALLE-ST. CENTRAL 7490.

SIX ROOMS, 2 BATHS, $85.
GD. LOCATION; HEART OF WOODLAWN.
5332 Woodlawn-av.
APARTMENT SELECTION BUREAU. 310 S. MICHIGAN. HARRISON 3773.

NEW BUILDING
6 ROOMS, 2 BATHS, GARAGE, $90. Colored tile baths, showers; canvas walls; breakfast nook; electric refrigeration; all large, light rooms; 6 closets. 8134 Essex-av. Agent on premises. Regent 0459.
HYDE PARK INVESTMENT CO. 1515 E. 53d-st. Plaza 8730.

$10 PER ROOM.
Comfortable 6 Rm. Apt., $60.
622 W. 71ST-ST.
Apartment Selection Bureau,
310 S. MICHIGAN. HARRISON 3773.

SO. SHORE DIST.
7700 Ridgeland-av.
Elegant, good sized 4 room apts., $50. G. E. refrig. Decorate to suit.
Apartment Selection Bureau,
310 S. MICHIGAN. HARRISON 3773.

WOODLAWN ARMS.
LARGE, LT., MOD. 4 AND 5 RM. APTS. OVERLOOKING MADISON PK.; NEAR ALL TRANSP.; ELEC. REFRIG.; $75 TO $125. CONCESS. ALSO 1 EXCEPTIONAL BARG. 5 RS., WAS $200, NOW $110. RES. MGR., 5046 WOODLAWN. KENWOOD 4209.

4-5 ROOMS.
SLASHED TO $40-$50.
Prewar prices on these modern apts. Large rms. Corner bldg. Block to L, schools and churches. 6454 Ellis-av.

5-6 ROOMS—LOW RENTAL.
S. E. cor. Kenwood-53d-st.; all large and light; plenty closets; poss. now or Oct. 1. HYDE PARK INVESTMENT CO. 1515 E. 53d-st. Plaza 8730.

4-5 ROOMS, $55-$65.
Elect. refrig. Sun parlor. Prvt. porch; large yard, close to school, 1 block to "L." surface and shops, 2 blocks to U. of C. 6205 INGLESIDE-AV.

6 ROOMS, $65.
Elect. refrig. Good closet space; well arranged rms. On most beautiful avenue in Woodlawn. Two blocks to I. C. express sta. 6552 Kimbark-av.

SOUTH SHORE, 4-5 RMS.
Sun par.; G. E. refrig.; priv. porch; large yard; disappearing bed; 1 bl. to beach and I. C. $55 to $70. 7620 Coles-av. Regent 3841.

Reduced from $135 to $80.
6-7 lge., sunny rms., fine Hyde Pk. loc.; 2 baths, pchs., refinished floors, new stove, elec. ref.; lovely home. Owner, Midway 7501.

EXCEPTIONAL 4 RM. APTS.
7828 Cornell-av., 1 blk. E. Stony Island. Lower than ever before; newly dec.; inador beds; free elec. refrig.; all outside rooms.

4 AND 5 ROOM APTS.
Newly dec., elec. refrig.; near transp. schools, stores; $40 and up; concession. 7630-32 EGGLESTON-AV.

NEW BLDG.—CONCESSION.
5 rooms, 1st and 2d; tile bath, shower; 2 lavatories; G. E. refrig.; a real home; adults; $100; 1 mo. concession. 4416 Greenwood-av.

5-6 LT. COR. RMS.—GAR., STM., $50; I. C., N. Y. C. 7104 Ingleside-av. Bev. 8732.

6 RMS., $47; 5 RMS., $43; STM. HT.; NEW deco.; modern. Ph. Fairfax 7604.

5 LRG. MOD. RMS.—RED. TO $60; GLAZ. al pch.; refrig. 8110 Cottage Grove-av.

SOUTHWEST.

General List.

6001 S. Whipple.
Good residential neighborhood; convenient to stores, theaters, schools.
2½-3-4 ROOM APTS., $35-$40-$45.
Large, light rms. New refrigeration.
Apartment Selection Bureau,
310 S. MICHIGAN. HARRISON 3773.

SPECIAL!
1643 W. 79TH-ST.
2½ rms., $40; 3½ rms., $47.50. In-a-dor beds; Frigidaire. Modern apts. WM. J. LEICHT. 7955 S. Ashland. Stewart 1828.

6100 S. CAMPBELL-AV.—VERY DESIRable 2 and 4 rm.; new bldg.; reasonable.

4 AND 2 RMS., STM. HT., 3D FL., $28 and $15 mo. 2222 W. 21st-st. Canal 1005.

Four, Five, Six Rooms, and Larger.

MOD. 4 RMS.—STM. HEAT; ROLLAWAY bed; newly dec.; good location; nr. transp. $40. 2518 W. 59th-st.

2915 W. 60TH-ST.—4-5 ROOM APTS., EL. refrig., newly dec., reas., $45-$50-$60. F. H. HALVORSEN CO., 3145 W. 63D-ST.

5 LG. RMS. INCLOSED SLPG. PCH., GEN. Elec.; 1st fl.; gar. 6049 S. Sawyer.

5 RM. APT.; H. W. HEAT; RENT $45 MO. 6827 S. Washtenaw-av., 1st fl. Laf. 7674.

BEAU. 5 RMS., ENCL. PCH.; FRIG.; GAR. trans., reas. 6142 S. Rockwell. Pros. 6178.

NORTH.

General List.

2000
LINCOLN PARK WEST.
OVERLOOKING LINCOLN PARK.
2-3-4-5 RMS.,
$90-$227.50.
Parquet flrs., Gen. El. refr.
Peter F. Reynolds, Linc. 3633

Special Offering—Steam Heat.
3-4-5 r., 1008 Dakin [Sher. at L] $37.50-60
3-4 rms., 3800 Wilton [at L] ..... $32.50-$40
4 rms., 4701 Winthrop $50
4 rms., 1145 Bryn Mawr; Frigid $50
5 rms., 901 Edgecomb; Frigidaire $65
6-7 rms., 810 Barry-av. ..... $45-$50
5 rms., 4103 Broadway $65
WALLER, 700 Irving Park-blvd. L. V. 6480.

1-5 ROOMS, $35 UP
Near Howard L; free refrig. See agent at 7745 Haskins-av., or call
LIEPOLD & HICKS, INC.,
1569 Howard-st. Hollycourt 2300.

Lincoln Park District.
2762 HAMPDEN COURT.
3-4 and 5 rooms, $55 to $75; beautiful apts., G. E. refrig.; fine trans. bus or surf. See Mrs. Massie on premises or APARTMENT SELECTION BUREAU. for free auto service to bldg. 310 S. Michigan. Harrison 3773.

BRANDON APTS.
Mod 2-3-4 rms.; new dec.; ant. finish; new elec. fixt.; free refrig.; uniquely furn. if desired. 53 bus. Must be seen to apprec.
4310 CLARENDON-AV.

LOWEST RENTALS ON NORTH SIDE.
6-8 lg., lgt. rms., 2 baths, ref., $85-$90.
6 rms., ex. lav., new stove, Frig., $50-$70.
5 rms., G. E., near lake, $60.
4 rms., G. E., rollaway bed, $50.
2 and 3 rms., free gas, refrig., $40-$50.
4457 BROADWAY. ARDMORE 4100.

Newest Bldg. in Rogers Park.
1641-51 TOUHY, 3-4 RMS.
Excellent neighborhood; latest features; large rms.; designed for discriminating people. Agent at bldg. Call Rog. Park 1855.

546 SURF-ST.
2, 3, and 4 room apartments; mechanical refrigeration; 1½ blocks to Lincoln park; ½ block to surface and bus.; moderate rentals.

1833 Foster—2-3-4 Rms
Fireplaces, in-a-dor beds, Frigidaire refrig.; 2 blks. to surf. line. $37.50-$50-$60. Janitor at bldg., or call Longbeach 1859.

734 WRIGHTWOOD.
2 blks. w. of Lincoln Park; 3-5 rms.; $50 and up. See janitor or call Rand. 6171.

CHOICE APTS.—LOW RENT.
3-5 rm. apts.; mod. bldg.; free elec refrig.; conv. to lake and transp. 1232 Jarvis-av.

3-4-5 RM. APTS., IN-A-DOR BEDS, REFRI free; lg., light rms.; spec. inducement; 1 blk. to L, steam road, bus and car; very reas. 4500 N. Hermitage. Rav. 9518.

3½-4 RM. APTS.
New bldg.; reas.; possession immed. or Oct. 1. 3839 Greenview or phone Sup. 9506.

MODERN 3 RM. APT.; LGE. LGT. RMS., $45 mo. Mod. 5 rm. apt., 2 bedrms., very reas. Exc. tr. 2352 Cullom-av. [4300 N.]

3-4 RM. APTS., $65-$75; NR. N. SIDE; elec. refrig.; suitable for bachelor or cple employ. Regina Bldg., 8 E. Elm-st.

1 BLK. LINC. PK., 2100 NORTH—COR. bldg., 3-4 rms., $40-$50. 356 Garfield-av.

TO RENT—APARTMENTS.

NORTH.

General List.

THE
Campus Tower
ROGERS PARK'S LARGEST AND FINEST
APARTMENT BUILDING.
1033 LOYOLA-AV.
AT THE LAKE.
NOW LEASING AT REDUCED RENTALS.
ULTRA MODERN 3 AND 4 RM. APARTMENTS WITH 1 AND 2 BEDROOMS.
Carpeted floors, 24 hr. desk service, elevator attendants, roof solarium and promenade, spacious lobby, lounge and card room. Equipment includes full size range and refrigerator, copper cabinet radiators, tile bath in color, large closets and wardrobe, roll-a-way beds.
Situated on a quiet residential street within 2 blocks of smart shops, theaters, restaurants, and the Loyola "L."
[18 Minutes to Loop.]
CALL AT OFFICE OF BUILDING. 1033 LOYOLA-AV. HOLLYCOURT 7700.

180 E. Delaware
3 to 6 Rooms,
with choice of 1, 2, or 3 baths.
3 Rooms, $100.
4 Rooms, $150.
5 Rooms, $200.
Gas, light and refrigeration free. Excellent dining room on ground floor. French cuisine. Room service. 1 block east of Michigan-av. 10 minutes to loop.
A. R. Bennett, Manager. Whitehall 5100.

2-3 ROOMS, $40 UP
840 Ainslie, facing lake; 1 blk. bus. FREE REFRIG. AND AUTO PARKING.

2-3-4 RMS., $37.50 UP
4350 IRVING-AV., COR. MONTROSE. FREE REFRIG. 2 BLKS. WESTERN L.

2-3 RMS., $37.50 UP
3450 JANSSEN-AV., COR. CORNELIA. 3 blks. to Southport L and Addison bus.

2-3-4 RMS., $42.50-$60
1940 WILSON-AV.—FREE REFRIG. 2 blks. bus, Ravens. L, and N. W. R. R.

Park Edgewater
2½ ROOMS, $85 UP.
New 15 story building. Private parking area, beach, and playground. Chicago's most attractive water front apartments. Marvelous views. Large 1 r., with wall bed, b. r., and kitch.; beautiful bath; floors richly carpeted; free gas, light, and refrigeration. Your chance to secure fashionable de luxe quarters at minimum rentals; 3½ and 4 rooms also available. Some completely furnished. TRONNES & CO., Excl. Agts., Rogers Park 4430.

1100
N. DEARBORN-PKWY.
NEW 20 STORY FIREPROOF BLDG.
2, 3 & 4 RM. APARTMENTS,
UNFURNISHED.
$65 TO $150
FREE GAS.
JOHN T. WHEELER & CO.,
SUPERIOR 4955.

AQUITANIA
ON LAKE MICHIGAN AT ARGYLE. 3-4-5 AND 6 ROOM APARTMENTS.
Surprisingly Low Rentals.
Private lake promenade; bathing beach and parking place. Rentals include light, gas, refrigeration and window washing. We will pay cost of moving in Chicago and telephone installation.
D. H. FALLOW, RES. MGR. PHONE ARDMORE 2343.

LOWEST RENTS IN CITY.
4003 Kenmore, 5-6 lg. rms., all off hall; ½ blk. to L bus and surf. lines; $55-$67.50.
3010 Wilton-av., 4 lg. mod. rooms, sun parl., inador, priv. pch.; Frigid.; reas. rent.
432 Belden; 3-4-6 rms.; steam ht.; elec.; near Lincoln Pk.; gd. trans.; $37.50-$45-$65.
708 Oakdale-av., 4-5-6 large, light rooms, all off of hall, ideal for roomers; $47.50-$60.
620 Barry; 4 mod. rms., inador, $45-$55.
747 Diversey; 6 lg. rs., stm., elec., $45-$55.
2727 Halsted; 4 lg. rms., Frig., inador, $50.
741 Wellington, 4-5 lg. rms., Frig.; reas.
5329 Kenmore, 4 lg. mod. rms., Frig., reas.
See janitors or phone Longbeach 2949.

3-4 ROOMS, $39.50 UP.
4732 N. RACINE-AV.
Near Lawrence and Broadway. In new Lincoln Park district.
4-5 ROOMS, $50 UP.
1129 SUNNYSIDE-AV.
All exp. tran.; schl., shops, lake; G. E. refr. Agent on prem. HALAS, Longbeach 1769.

NEAR NORTH SIDE
If you feel you must economize don't move into a cheap neighborhood, try our studios or studio apts. on or near North Michigan-av. They are reasonable, homelike, and comfortable. You will walk to your office and to shop. It's an interesting section in which to live.
COOK ESTATE.
161 E. ERIE. SUPERIOR 2875.

YOUR BEST BARGAIN.
4400 N. Ashland-av., 2-3-4 lrg., lt. rms., kit., dinette, in-a-dor, dress. rm., refrig.
2845 Abbott-ct., 4-5 lrg., lt. rms., stm. ht., good trans., reas. rent. See janitor.
1718 Summerdale-av., 5 lg. rms., sun parlor, priv. slp. pch.; st. ht.; newly dec.; $55.
1719 Montrose-av., 7 lrg. light rooms, suitable for roomers, good trans., $45.
HOWARD & ORR CO.,
82 W. Washington-st. 1606 Montrose-av.

LAST MINUTE BARGAINS.
3 ROOMS—Large liv. r., bedr. and inador; free refrig.; nr. L and lake; $45 up.
4 ROOMS—Large frt. apt.; firepl.; inador; shwr.; close to school, L, lake $62.50
CALL AT OUR OFFICE TO SEE APTS.
F. R. SCHROEDER & CO.,
6977 N. Clark-st. Rog. Pk. 0303.
OPEN EVENINGS AND SUNDAYS.

AVONSHIRE
5820 KENMORE.
Large 2-3-4 rm. apts., above the average for space and comfort, at a very reasonable rental. Gas, light, and refrig. free. 1 block to lake and all trans. Agent on premises.

3 LARGE, LT. RMS., INCL. BEDRM. $50
4 large, light rms., in-a-dor $55
5 large, light rms., rent reduced $65
5 large, light rms., corner apt. $70
6 large, light rms., very choice $80
In Ravenswood; elec. refrig.; near bus, L, R. R., surface; bldg. corner Montrose. 4407 N. Winchester. Rogers Park 9436.

537-45 ROSCOE-ST.
½ BLK. SHERIDAN-RD.
3-4-6 rms., General Elec. refrig., in-a-dor beds, canvased walls, crystal fixtures; 6 room apts. have two baths; very reasonable rent.

520-28 SURF-ST.
2 rooms, $55.
3 rooms, $65.
4 rooms, $75.
Beautiful, newly appointed, modern apts. Showers, Frigidaires, in-a-dor beds, etc.

3-4 ROOMS, $45 UP.
4615 N. Ashland-av. 722 Barry-av.
943 Edgecomb-pl. 861 Cornelia-av.
Modern, newly decorated; refrigeration; excel. trans.; managed by owner. See janitor or phone J. V. Ericsson, Bittersweet 1603.

648 BUCKINGHAM-PL.
2-3½-4 ROOMS.
Furnished or unfurnished; extra inador bed; elec. refrig.; new bldg.; large closets; trans., bus, surface, L. Agt. Lake View 0892.

5973 N. CLARK—1-2 RMS., REFR. $35 UP.
1218 Victor-av., 2-3 rms., refrig., $45 up.
1065 Thorndale, 4-5-6 rms., refrig. free.
1445 Elmdale, 4-4½-5 rooms; new bldg.
1255 Rosedale, 6 rms., sun par., slp. pch.
H. C. Neuhaus, 1204 Thorndale. Lon. 4561.

5256 GLENWOOD-AV.
2-3-4 attractive rooms, in-a-dor bed, free refrig.; $42.50-$55 pays to Dec. 1; L and surface. Longbeach 8833.

5529 KENMORE-AV.
1-2-4 rms., $40 and up; best trans.; free gas and ice. See janitor or call Rand. 6171.

1340 FOSTER—3-5 RM. NEW, $55-$77.50.
1311 Morse, 4 rm., 1 blk. L exp., $52.50.
6721 Glenw'd, 3-4 r., 2 blks. L, lk., $50-$60.
Nr. schools. Jan. at bldgs. or Rog. Pk. 0344.

550-60 ALDINE-AV.
Beautiful 3, 4 and 5 rm. modern apts. MODERATE RENTALS. CONCESSION.

PELHAM MANOR APTS.—2-3-4-5 RMS.; newly dec.; carpeted floors; 1 blk. Lincoln Pk.; good transp. Agt. on premises. 3600 Pine Grove-av. Wellington 9116.

3-4 RM. KITNT. APTS. WITH OR WITHout sun par.; stm. ht.; nr. tran.; reas. rent. S. W. cor. Lawrence and Washtenaw. See jan.

10 W. ELM-ST., COR. STATE—NEW BLDG.; 2 to 5 spacious, carpeted rooms; canvased walls; 10 minutes' walk to loop; $70-$165.

1228-34 CARMEN—2-3-4 RMS., IN-A-DOR refr.; ½ blk. Argyle L; low rent. JOHN J. READY & CO. Buck. 0500.

LGE. 3½-4-4½ OUTS. RMS.—1-2 BEDRMS.; lg. clos.; ex. bed.; $45 up; free gas; conc. 4801 N. Irving-av., cor. Lawrence. Lon. 3887.

REDUCED RENT. CONCESS. TO GOOD tenant; 3½-4 rms., rollaway, Frigid. 3159½ Hudson-av., 1 blk. w. Sheridan, nr. Belmont.

TO RENT—APARTMENTS.

NORTH.

One, Two, and Three Rooms.

1140 N. LA SALLE
New 8 story fireproof building; two room apartments. UNFURNISHED. RENTALS: TWO ROOMS—$50.00.
ALSO
1100 N. LA SALLE
NEW 16 STORY FIREPROOF BLDG. 1 AND 1½ ROOM APARTMENTS. 1 ROOM—$45 TO $55. 1½ ROOMS—$62.
One room apartments consist of large living room and in-a-dor bed, kitchenette, bath and ample closet space. Two room apartments have additional bedroom and in-a-dor.
FREE LIGHT, GAS AND REFRIGERATION. A. C. CURRENT FOR RADIOS. Switchboard. Elevators. Beautiful lobby. One mile to Loop. LA SALLE-ST. NOW WIDENED INTO BEAUTIFUL BOULEVARD.
JOHN T. WHEELER & CO.,
1100 N. La Salle-st. Diversey 5320.

415
FULLERTON-PKWY.
Overlooking Lincoln park. New 13 story bldg.
2-2½-3 ROOMS,
$80-$120.
Free Gas and Refrigeration.
Peter F. Reynolds, Lin. 1518.

1331 LOYOLA APTS.
1 rm. Pullmanette, unfurnished; light, gas, refrigeration free. $30 per month. 1-2 rm. Pullmanette, furnished; comp. serv. $45 and $62.50; 1 blk. Loyola express. SEE THEM TO BE CONVINCED.

Rents Sharply Reduced.
Twenty per cent less this Fall on these attractive 3 rooms [bedrooms included] apts.; nicely decorated and modern; close to surface, L and bus. 3823 Rokeby-st. AGENTS ON PREMISES.

2 ROOMS AND KIT.,
$35-$40.
Go to 1365 Greenleaf-av. New bldg. One blk. L and lake; refrig. free. Agt. at bldg.

New 1, 2, and 3 Rooms, $45,
and up. S. W. cor. Morse and Greenview-avs.; free gas, light, refrig. and carpet; col. plumb., tile baths. Apply office of building. 1505 Morse-av.

2-3 RM. HI-GRADE APTS.
Furnished and unfurnished; new bldg.; elevator; electric, gas and refrig. free; near lake and L. 6824 N. Ashland-blvd.

3 ROOMS—$40 TO $50.
3944 Rokeby-st., lowest rentals north. FREE REFRIGERATION. Sheridan-rd. L and bus; 1 block lake. Lake View 0330.

2 RM. MODERN APTS.
with kitchenette, G. E. refrig., new bldg., newly dec.; bus, L and surf.; $35 and up. 1215-17 DIVERSEY-PKWY.

4843 ASHLAND NR. LAWRENCE—CHOICE 3 rms. and inador, free gas and electric refrigeration. Only $52.50. Call at premises or phone Longbeach 5531.

BEAUTIFUL 2 RM. APT.
Craftex walls, tile bath, free refrig.; priced right. Agent at 2002 Devon or R. P. 2927.

Beautiful 3½ Rm. Apt.
5307 Wayne-av.; tile bath, shower, refrig.; ext. bed; large rms.; concess. Longb. 0505.

1-2 RM. APTS., $32.50-$45.
5643 Ridge-av.; cor. Magnolia; 1 blk. Bryn Mawr L sta., bus and car; electric refrig.

2 ROOMS AND KITCH.—LARGE DRESSING rm.; newly dec.; as low as $35 mo.; steam heat. 3926-34 N. Paulina. Ravens. 3767.

3 LGT. RMS., INADOR, FRIGID.; MOD. LG. bedrm. $40 up. L. surf. 2415 Montrose.

1035 BYRON-ST.—$49.50; NEW 3 ROOM apt.; free frig.; near lake. Sheridan-rd.

2 RM. APT.; NEWLY DECORATED; STM. heat; $30. 4637 N. Damen. Sheld 1543.

1½-2½ RMS. [BEDRM.]—EL. REF.; 1 BLK. Addison-Line. sta. Rav. L. 1837 Patterson.

MOD. LGE. 2½ RM. APTS. — CRAFTEX walls, shwr.; ex. tr. 4608 N. Hermitage.

$55—3 RM., BEDRM., S. P.; FRONT APT.; Frig.; ex. tr.; nr. lk. 900 Lafayette-pkwy.

Four, Five, Six Rooms, and Larger.

6325 HERMITAGE—6 RMS.
High grade 2 apt. bldg., 3 bedrms., tile bath, shr., ex. lav., hot wtr. ht.; G. E. refr. Side dr.; 1 blk. N. W. Kenmore sta.; reas.

1521 Winnemac—4-5 Rms.
$52.50-$60. Corner bldg. at Ashland-av.; large, light rms.; Frigidaire; 1 blk. to Clark-st. car. Janitor at bldg. or call Longb. 1859.

1024 BELDEN-AV.
$50-$60 pays to Nov. 1; cheerful 4-5 rms., cor. apt.; 4 rs. have 2 bedrs.; L exp., 3 surf. We take you to see this and others. Lon. 8833.

3525 SHEFFIELD.
7 large, light rooms, hot water heat, newly decorated; good transportation. Rent $70. Phone Edgewater 0789 after 3 p. m.

6 RM., STEAM HT. GAR., $75
Sun par., glzd. porch, Frig.; lg., beau.; ex. trans. 3522 Bosworth. Grace. 4570.

SPECIAL BARGAIN.
5 nice, lg. rms.; frt., rear pch.; refr.; dec. suit; blk. all tran. 4512 N. Racine. Rav. 2642.

828 EASTWOOD-AV.
6 lg. lt. rms., 4 clos.; ex. toilet, pchs., G. E. refr.; nr. lake, all trans.; reas. Lon. 5685.

5 RMS., $65; CONC.; ENCLD. SUN PCH., plenty of closet space, el. refrig.; lg. yard; nr. trans. and schools. 842-48 Bradley-pl. [3700½ N.] Kurke, Bitt. 3395.

6 RMS., 2 BATHS—NR. LAKE.
Beaut. apt., e. of Sheridan, 5050 No.; elec. refrig.; rent reas. 926 Glengyle. Edg. 6076.

5645-5647 WAYNE-AV.—5 RMS., $55; 6 rms., $47.50. Steam heat; nr. Broadway surface and Bryn Mawr L. MEAD & CO., 69 W. Washington-st., Rand. 0450.

3844 SHEFFIELD-AV.
6 and 7 rooms; suitable for roomers; reasonable. Lake View 7672.

SPECIAL 5 RM., $60.
Large rooms, enclosed porch. Apt. at 6405 St. Anthony-ct. or R. P. 2027. Priced to rent.

920 OAKDALE-AV.—
Mod. 4-5 rms., furn. and unfurn.; extra in-a-dor bed; beautifully dec.; free gas; $52.50 up. Agent on prem. Tel. Bitt. 9687.

EXCELLENT 5 RMS., $60.
Newly decorated; new G. E. refrig. 6934 Sheridan-rd., block from L station, lake.

BEAUT. 3½ TO 7 RMS. 6 NEW BLDGS. HOYNE MANOR, HOYNE AT GRANVILLE. Last word; gd. transp., schls., playground. Low rent; free gas. Frigidaire. Bri. 2306.

SUBLEASE—4 ROOM APT. AT ONCE—Large back porch; good ventilation; new elec. refrig.; $55; 3d apt. 2253 Burling-st.

4 RM. MOD. APTS., $50-$55; EL. REFRIG. nr. schls., all trans.; no reas. offer refused. 855 Cornelia. Kurke. Bitter. 3395.

1140 FARWELL-AV.—MODERN 6 RMS., 3 baths, sun par., sleeping porch, elec. refrig.; very reas. Owner on prem. Rock. 3954.

6 RM. AND SUN PORCH APT. 3D FLR.—Near lake, exp. L, car, bus; G. E. refrig.; $70. 4644 N. Racine. Longbeach 1769.

1010 ARGYLE—5 ROOMS, G. E. REFRIG.; very attrac. S. E. Terman & Co., Rand. 3177, or see janitor, 4900 Sheridan-rd., Cast.

CHEERFUL MOD. 4 AND 5 ROOM APTS.—$50 and up; corner bldg.; Frigidaire; L and bus. See janitor. 1614 Wilson-av.

1663 PRATT-BLVD.—4-5 ROOMS; NEWLY dec.; shower, refrig.; good trans.; manager on premises. Sheldrake 8180.

BARGAIN—2032 EASTWOOD, 2D FL.; 6 rms., all light; dec. throughout; Frig.; suit. roomers; 1 blk. L; $65. Lincoln 3138.

6 ROOMS, 3 BATHS—1366 N. Dearborn; beautiful view of lake. HOGAN & FARWELL, INC., Whitehall 4560.

EDGECOMB-PL., 960—$50; 4 RMS., SCRND. in front pch. or sun parlor; Sheridan-rd. "L" and bus 1 blk. Lake View 0330.

5 RMS., $40; 6 RMS., $45; STEAM HT.; modern; 6 rms., suit. for professional office, home; nr. "L." Apply 907 Belmont-av.

EUGENIE-ST., 303, NEAR LINCOLN PK.—6 light, clean rms.; stm. ht., hot water, priv. pch.; 2d fl.; nr. schls.; gd. trans. $55.

4 LIGHT RMS. — ALL OUTSIDE; G. E. refrig.; reas.; exc. trans. 4726 Beacon-st.

MOD. 4 RM. COR. APT.—FURNACE HT. Reas. 4650 N. Hamilton-av. Ph. Rav. 6050.

1409 BYRON—5 RMS., SLEEPING PCH.; hot water heat; elec. refrig.; reas.

6 MOD. RMS., GLZD. PCH., EL. REFRIG.; 2 blks. L; reas. 2734 Leland. Lon. 4589.

4900 MAGNOLIA — DES. 4 RM. LIGHT apt.; elec. refr.; exc. trans. $55 and conc.

6 R., TILE KIT., BATH; CRAFTEX; EL. REF. Rea., inc. gar. 6033 N. Mozart. Rog. P. 2082.

3917 ROKEBY, NR. SHERIDAN—4 RMS. $50; 5 rms., $60; elec. ref. Lake V. 6480.

4 NEW RS.—SHR.; EL. REF.; ROLLAWAY. Reas. 4 lge. clos. Owner, 2901 Arthur-av.

7 RMS., 4 BEDRMS., SLEEP. PCH., TILE bath, shwrs., refr.; reas. 4433 N. Paulina.

647 GRACE, AT THE LAKE—5 RMS., $85-$93; tile bath; shower. Lake View 6480.

709 BRIAR-PL., 3D—6 RM., S. PARLOR; yard; ex. tr.; $70; conc. Nov. 1. L.V. 7229.

6543 N. CAMPBELL—6 RMS., 2 FLAT; Frigid.; tile kit., tile bath; oil ht.; gar.

BEAUT. 4 RMS.—ROLLAWAY, FRIGID.; $60; nr. lake; all trans. 4238 Pine Grove.

6 RMS.; CONCESSION; 3D FL.; FRIGID.; stm. ht.; priv. porch; $60. 4440 Dover.

6 RM. APT., ENCLOSED PORCH; STM. HT. $60. 1252 Diversey-pkwy. Well. 6665.

4 LGE. LIGHT RMS. $60; EL. REF.; NR. Ridge; gd. tr.; with yard. 7228 Rogers.

4 RM. APT.—GLAZED SLEEPING PORCH; G. E. refrig. 1733 Catalpa. Buck. 1640.

REAL VALUE—539 GARFIELD-AV.; 5 LGE. rm.; ex. lav.; mod.; gd. tr. Inq. Lincoln 5553.

1423 FARWELL—4-5 RMS.; EL. REFRIG. tile bath, shwr.; blk. L, nr. bch. Bri. 6250.

6 ROOM APT., 3D FLOOR. 1453 ADDISON-st. Wellington 7277.

7706 N. HERMITAGE—4 RM. APT. STM. ht., G. E. refr., only $55. Cruce. Dea. 8729.

5243 KENMORE-AV.—6 RMS. 2 BATHS; free refr., $90. Div. 2591 or L. V. 3686.

5818 RIDGE—4 LG. LGT. RMS.; FRIG.; ST. ht.; gd. tran.; $45; also gar. Lon. 8666.

TO RENT—APARTMENTS.
NORTH.
Four, Five, Six Rooms, and Larger.

Beautiful 14 Room Duplex Lake View Ave. Apt.
Ultra-desirable Lincoln Park section. Restricted bldg. South exposure and unobstructed view of park. 5 master bedrooms and baths, 3 servants' rooms and private laundry.
Furnished or Unfurnished.
REDUCED RT. TO RESPONSIBLE TENANT. SHOWN BY APPOINTMENT ONLY. Diversey 3227 or Owner, Lake Forest 872.

8 FINE ROOMS
and solarium, 3 master bedrooms, 2 room quarters for servants, 3 baths and extra shower stall; private driveway and garage. Will make very reasonable rental to a good neighbor.
714 JUNIOR-TER.
4300 North. Just west of the lake.

4528-30 CLARENDON-AV.
Directly opp. new Lincoln Park and lake.
4-5-6 ROOMS,
REASONABLE RENTALS.
Peter F. Reynolds. Lin. 3633.

UNUSUAL 4 ROOMS.
Tile bath and shower, canvased walls, central refrig.; close to L and lake; very reas.; not a dark corner in the apt. See Lemke, 1417 Sherwin, 1 block Jarvis L, or
LIEPOLD & HICKS, INC.,
1569 HOWARD. HOLLYCOURT 2300.

REAL VALUE
4 rooms; G. E. refrig.; shower; good light and air; A1 service; $57.50. See Mrs. Scott, 1346½ Estes, or call
LIEPOLD & HICKS, INC.,
1569 Howard-st. Hollycourt 2300.

The Best 4 Room Apt. in Rogers Park.
Large, light, airy rooms. Free refrig. Not a court building.
Rent Very Reasonable.
1706 FARWELL-AV.
At Clark-st. Agent on premises.

2325-35 Farwell-av.
4-5 rooms, nearly new bldg.; attractive layout; Craftex walls, tile baths and kitchens; gymnasium facilities; excellent rental values. Agent on premises.
LIEPOLD & HICKS, INC.,
1569 Howard-st. Hollycourt 2300.

5 Rooms—Red. to $65
5340 WINTHROP-AV.
Free elec. refrig., sun parl.; best trans. in Chi.; nr. Edgewater Beach hotel. Agent on prem., or call Longbeach 4650.

REDUCED RENTALS — STEAM, ELEC. refrig., etc. Only $40-$50; 5-6 rooms. Good location, 840 WRIGHTWOOD-AV., 2 short blocks east of L sta. Agent on premises, 1 to 3 o'clock, or see janitor or phone Randolph 9121.

NEW 18 APT. BUILDING.
4 and 5 spacious rooms. Free refrig., gas. Near new grade and Sullivan High schools. Gentiles only. Low rentals. See agent, 1744 Albion-av. Ph. Rog. Pk. 6362.

2454 Eastwood—4-5 Rms.
Well kept bldg.; 4 is $55 and has sun parlor and inador; 5 is a beautiful corner apt. with extra large rms. at only $70. Frigidaire. Call Longbeach 1855.

843 CRESCENT-PL.
4 RMS., $55; 5 RMS., $70. Elec. refrig., in-a-dor; near Sheridan "L," bus, Br'dway car. Agent on prem. Well. 9725.

535 WELLINGTON.
Near the drive; 5 rooms; extra large liv. rm., free gas, ref.; good trans; $110 pays to Dec. 1. Longbeach 8833.

Overlooking Golf Course.
5 rm. cor. apt. with breakfast room; $75. 5 rm. apt., beautiful view; bargain; $75. Agent at 2120 Arthur-av. or Rog. Pk. 2027.

BEAUTIFUL 4 RMS., $65.
Mod. bldg., tile bath, free gas, lgt., refr. Agt. 1 5230-40 N. Rockwell-st. or Prudential Realty Co., 2345 Devon. Rog. Pk. 2027.

5 ROOM APT.
Near lake; newly decorated; electric refr.; $80 and concession.
719 MONTROSE-AV.

EXCEP. VALUE—918 GALT.
6 rm., 2 baths, sun p., sleep. porch enc.; imm. poss.; elec. ref.; new range; new fix.; wond. apt. for the money; det. 6 apt. bldg.

1058 NORTH SHORE-AV.
6 rm. apt. in 3 flat res. bldg., 2 baths, 2 sun rms.; elec. refrig.; side dr.; 3 doors from lake. Rent $150 with concess. R.P.6024.

1445 GREENLEAF—4 REGULAR SIZED rooms; Frigidaire; nicely decorated; large closets; pri. front and rear porches; $65; immediate poss. Hollycourt 2256.

457 FULLERTON-PKWY.
View Lincoln park; 4-5-6 extra large, 2 porches, electric refrig.; $65 to $95.

601 FULLERTON-PKWY.
5 and 6 large rms., reduced to $80-$90; elect. refrig.; immed. poss.; nr. Lincoln Pk.

1616-18 GARY-PL.—5 RM. 2D APT.; REfrig.; shower; front and rear porches; all light rms.; concession. Owner on premises. 3600 N., east of Broadway.

2611 Arthur—4 Rm. Special.
Large, light rooms, tile bath, free refrig. Agt. at bldg. Rog. Pk. 2027. Priced right.

Attr. 4-6 Rms.—Concession.
New bldg.; outside rms.; canv. walls, Frig.; over. lake, pk.; all tr. 1119 Lunt, Rog. 6725.

4-5 RMS. (40% OFF), $50.
812-22 Lakeside-pl. [4750 N.], at lake; G. E. ref.; n. dec.; L. sur., bus. agt. on prem.

5409 WINTHROP-AV.
Attr. mod. 6 rms. in 3 apt. bldg., nr. lake, Edg. L sta.; Gentiles; adults; $90. Lon. 7444

1106-18 PRATT-BLVD.
Beautiful 4 and 5 rm. apts., modern. Near lake. Moderate rental. Concession.

5 LARGE RMS.—ALL OUTSIDE, ¼ BLK. from park; ideal for children; exc. trans.; G. E. refrig.; biggest barg. in Rog. Park. 6936 N. Campbell. Phone Palisade 1811.
LARGE, LIGHT 4 ROOM APTS.; NEW building; inador beds; free elec. refrig.; excel. trans.; very reas. G. Johnson, 2424 Catalpa. Phone Longbeach 9294.
665 GRACE-ST.—4-5 rooms, sun and sleeping porches. 1 block park and lake.
815 OAKDALE-AV.—7 ROOMS AND BILliard room; stm. ht.; elec. refr.; lrg. yard; gas and elec. free; garage; $100 per month.
RENTS CUT—4-5 RMS., $50-$60; LARGE sun p.; elec. refr.; nr. L surf. 4714 N. Washtenaw-av. Key. 8694 or Hav. 7600.
536 ADDISON-ST.—5-6 RMS., $70 UP. OWNER MANAGED BUILDING. Dec. to suit; refrig.; nr. lake; excel. trans.
7 ROOMS, 2 BATHS—LARGE, LIGHT; ALL off hall; suitable rooming; L, bus, surf.; $65. 1132 Argyle, J. B. Waller, L. V. 6480.
6 RM., 2D—NEW BLDG.; EL. REFR.; TILE bath, shower; Craftex-Santos walls; arch drways.; slp. pch.; new linol. $70. Nat.0171.
4 RMS., 2 BEDRMS., VAPOR HT., ENC. pch., lg. yard, conc., $50; 6 rms., 3 bedrms., $70; all trans. 1322 Argyle-st. Edg. 5497.
6319 N. FRANCISCO-AV.—6 LARGE, LIGHT rms.; tile bath, electric refrigeration, $75 mo. Inspect premises or call Longbch. 9855.
EDGEWATER—5405 WINTHROP; $77.50; 2d apt., 6 rms. and 2 inc. sleeping pchs.; all light; refrig.; nr. lake; adults; ref.
2525 LINCOLN-AV.—OUTSTANDING VALue: 6 rms.; stove ht.; 4th floor; tile bath; modern plumbing; excellent trans.; $23.
MOST ATTRAC. SUBLEASE, 7 RM. APT.—4 baths, Lincoln Pk. West, in exclus. bldg. Reas. rent. Miss McGee, Whitehall 6880.
2245 BARRY-AV.—3½ ROOMS, NEW BRK. bldg., steam heat, $40-$45.
7 LG. RS.—4 BDRMS., TILE BATH; EL. refr.; ex. trans. 5913 Winthrop, Edg. 4536.
843 WILSON 3D—COR. SHERIDAN; 6 LG. outside rooms; suit. room. hse. Long. 3900.
DES. 1ST FL. APT.; 7 RMS., 2 BATHS, elec. ref. rent. 848 Lakeside-pl. Lon. 0115.
BELMONT, 3217—4 RMS.; STEAM HEAT; new gas stove, elec. refrig.; reas.
6 RMS., 3D; 1 BLK. BEL. HARB.; IMMED poss.; refrig.; reduc. to $80. 541 Melrose.
4 AND 5 RMS.—LARGE, MODERN APTS. $47.50-$52.50. 1401 Irving Park-blvd.
1329 N. DEARBORN—8 RMS.; NR. LAKE, pk.; 4 bdrms., lg. liv. r., firepl.; $90 mo.
BARG.—5045 N. CLARK, 2D; 5 RMS., ALL lt., stm., compl. dec., refrig. Linc. 3138.
MOD. 4 RMS.—IN-A-DOR; FREE REFR.; nr. schl., tran. 3510 N. Paulina. Bit. 3261.
6 RMS., 2 BATHS. 530 ALDINE-AV. AND 1062 North Shore-av., nr. lake.
6 LRG. RS.—SHOWER; NEWLY DEC.; WILson X, bus, sur.; lrg. yd. $65. 4343 Kenmore.
6 FRT. RMS., 3 BEDRMS., $48-$52; ELEC. refrig., stm. ht. Nr. "L." 3215 Dayton-st.
4 LIGHT RMS.—ALL OUTSIDE; G. E. REfrig.; reas. 4726 Beacon-st. Jun. 3142.
5 ROOMS—STOVE HEAT, $35. 2216 Winnemac-av. Longbeach 1233.
6 RMS.—ALCOVE STM. HT., G. E. REFR., encl. rear pch.; reas. 1449 Berteau, 2d.
5 LIGHT RMS., SUN PAR., FRIG., CLSD. porch; 3d; reas. 5838 Glenwood.
2229 FREMONT—6 LG. RMS., STM. HT.; el. refrig.; 1 blk. L surf. Reas. Sun 0118.
1306 ARGYLE, 4-5 LIGHT ROOM APTS., $42-$52; near L; steam. Owner, 1st fl.
6 RM. COR. APT.—EL. REFR.; NEW. DEC. $70. ½ blk. L. 924 Wellington. Well. 6195.
5 TO 6 ROOMS, NEAR LAKE, $45 UP. ... & SON, 524 DIVERSEY-PKWY.

WINNIE WINKLE, THE BREADWINNER: The Blot Thickens

TO RENT—APARTMENTS.
NORTH.
Four, Five, Six Rooms, and Larger.

5 ROOM CORNER, $67.50.
3450 Janssen-st., cor. Cornelia, 2 blks. to Southport L and Addison bus.

4 ROOMS, $60.
1940 Wilson-av.; free refrig.; 2 blks. to bus, Ravenswood L and N. W. R. R.

4 ROOMS, ONLY $48.50.
4350 Irving-av., cor. Montrose. Free refrigeration; 2 blks. Western L.

Rents Drastically Reduced.
1354 Greenleaf-av.
New, ultra-modern bldg. Large, light, airy rooms. Arched doorways. Tile baths. 1 BLK. TO LAKE AND MORSE-AV. L.
4 ROOMS NOW $65.
REDUCED FROM $95. Mr. Vercruyssen on Premises or phone Mr. Schloz. Rogers Park 2908.

4 ROOMS—NOW $45
5 ROOMS—NOW $50
1906 NORTH PARK-AV.
BLOCK FROM LINCOLN PARK. Fine transportation; close to loop. Renting office on premises or call H. W. Croxton & Co., Longbeach 6622.

DRAKE TOWER,
179 Lake Shore Drive.
8 rooms; 22d floor; 4 baths, 3 master bedchambers, 2 servants' rooms; unusual clos. sp. North, east and south lake views. Now available; sublet by tenant leaving city. CALL CENTRAL 9011.

4 Rms., $50-$52.50-$55
ELECTRIC REFRIGERATION; LARGE LANDSCAPED COURT; NEAR LAWRENCE-AV SHOPPING, THEATER DISTRICT AND L STATION. 4623 N. DAMEN-AV. PHONE RANDOLPH 6713. AGENT ON PREMISES.

4 LARGE ROOMS, $60.
Reduced from $90. Fine corner bldg., very choice location, 4 large light rms., extra rollaway bed, 4 large closets, pantry, elec. refrig. Se Mr. Farkus, 1444 Pratt-blvd., near Morse "L" station.

4906 Glenwood—4-5 Rms.
Quiet residential neighborhood; some apts. have fireplaces; front apts. have sun parlors, others screened porches; G. E. refrig.; $65; 1 blk. to surface lines, 3 blks. to L; $55-$65. Janitor on premises.

UNUSUAL VALUE.
4 ROOM APTS.
Attractive res. dist.; new bldg.; newly decorated; elect. refrig.; $52.50 and up. 6934-42 Pingree-st., cor. Morse.

4-5 ROOMS, $55-$70
HILLDALE APARTMENTS, 1908 Morse-av. Modern bldg. Very attractive, new decorations. Refrigeration. AGENT ON PREMISES.

LARGE, AIRY 5 RM. APT.
Elec. refrig.; new bldg.; large yard; htd. gar.; formerly $90; reduced to $70. Excel. trans.; Surf. and L. 1846 Belle Plaine-av. Phone Graceland 1587.

4 RMS., STM. HT., GAS, ELEC., FREE; Jan. serv., $40; gd. trans. 4431 Greenview.
5 RM. 2D FLAT, NEWLY DEC.; STOVE ht.; $28. 4122 N. Leavitt-st.
4 OUTSIDE RMS.—$40, COR. BRK. BLDG. nr. pk. 7306 N. Damen. Rog. Park 0642.

NORTHWEST.
General List.

VERY LOW RENTALS

4814 N. Spaulding, 4-5 rooms; ref.	$45-$55
4955 N. Sawyer, 3-4 rms.	$40 up
3333 Foster-av., 3-4 rms.	$45.00
4450 N. Kedzie, 2 rooms	$32.50
4546 N. Troy, 4-5 rms., el. ref.	$55- 65.00
5045 N. Springfield, 2-3 rs., el. ref.	$55- 50.00
4149 N. Mozart, 3-4 rms.	$45- 50.00
3427 Addison-st., 2½ rms.	42.00
4855 N. Rockwell, 5 rms.	75.00
2716 Rosemont, 3-4 rms., free gas, ref.	47.50

BURKE & LYNN
4721 N. Kedzie-av. Keystone 7780.

3 and 4 Rms. You Should See
3126 N. Spaulding, $45.
Free elect. refrig., tile baths, new bldg.; roll-a-way beds, fine trans., sur., N. W. R. R. or bus. Agt. on premises or call APARTMENT SELECTION BUREAU, 310 S. Michigan. Harrison 3773.

2700 LOGAN-BLVD.
2-3½ Rm. Apts., $42.50-$65.
Beautiful st.; new bldg.; G. E. refrig.; good transp., "L," bus or surface. See Mr. Krispin on premises or call APARTMENT SELECTION BUREAU, 310 S. Michigan. Harrison 3773.

5 RMS.—CRAWFORD, NR. IRV. PK.	$50
4 rooms, Linder-Wellington	$45
4 large rms., Barry-Kilpatrick-av.	$50
2-3-4 rms., cor. bldg., elec. ref.; r. r., surf. and bus. trans.	$37.50-$50
4 rms., Keeler-Cullom-av., r. r., surf.	$45

Also choice funace and stove ht. apts. RALPH H. BEESLEY, 4219 Irving Pk.-blvd.

2924 N. Sacramento-av.
2 and 4 rms.—$45 to $55. 1st and 2d flrs. available—new bldg. Gas, elect., and refrig. free. Transp.—"L," bus, surface. APARTMENT SELECTION BUREAU, 310 S. Michigan. Harrison 3773.

3 RMS., $40—4 RMS., $45.
STM. HT.; LGE. LIGHT, AIRY RMS.; INADOR BED, NEW. DEC.; SCHLS. EX. TR. PEARSON, 2944 MONTROSE-AV.

UNUSUAL VALUES.
3½, 4 and 5 rm. modern apts.; new bldg.; newly dec.; elec. refrig.; $47.50 and up. 1623-25 N. KILDARE-AV.

3 AND 4 RM. APTS.
New bldg.; newly dec.; elec. refrig.; quiet residential district; close to trans.; $45 up. 4255-57 N. SPRINGFIELD [COR. CULLOM].

2 TO 5 RM. APARTMENTS.
3342-68 N. Central-av. [cor. Roscoe]; new bldg.; near school and park; elec. refrig.; bus at door; $40 and up. Concession.

NEWLY DECORATED 2-3-4 RM. HEATED apts. as low as $40, with Frigidaire. SCHORSCH, 6059 Irving Park-blvd.
$40 UP; HEATED APTS.; 3-3½-4½-5 RM.; new cor. bldg., nr. sch., stores, trans. 2737 N. Laramie-av. Berkshire 3690.
BEAUT. 2½-5-6 RM. NEW. MOD. APTS.; $35-$55-$60; at bus, surf. lines, and shopping dist. M. Aulehla, 3154 N. Linder-av.
1605-07 N. MOBILE-AV.—3½-4 RM. APTS.; free elec. refrig. rollaway bed; lge., lgt. rms.; reas. rental. Merrimac 2912.
4746 N. ALBANY-AV.—3 AND 4 RM. APTS. Reas. rentals; elec. ref.; washing machines and manglers. Agent on premises.
3-4 RMS., 1 OR 2 IN-A-DOR; REFR.; L. surf.; $40 up; conc. 4411 N. Francisco.
2-3-4 RM. APTS.—LIGHT, AIRY; ELEC. REfrig.; train, surf., $35 up. 4822 Montrose.
$40-$55—MOD. 3-5 RM. APTS., SUN PAR., inador, el. refr. 4012 Berteau. Pen. 0471.
3-4 LIGHT RMS., COR. 3424 CULLOM-AV. 3 light rms.; red. rent. 3457 Sunnyside-av.
LOW RENT; MOD. 4 RM. APT.; G. E. REfrig.; $42.50 and up. 3849 Thomas-st.

One, Two, and Three Rooms.

4811 N. HARDING-AV.—2-3 RM. IN-A-DOR beds; free lt., gas, and elec. refrig.; reas. rent. Agt. on prem. or Monroe 0098.
5108 N. KEDZIE-AV.—3 RM.; LIV. RM., din., kitch.; all outside rooms; good trans. Exceptional barg. at $30. Jan. at building.
MODERN 1½-2½ ROOM APTS., FREE refrig.; showers; $35 up. 4637 N. Lowell.
3 LGE. LT. RMS.—EL. REFRIG.; H. W. ht., gd. trans. 5100 Strong-st. Ave. 2337.
3 LGE. R., MOD. ENG. BASMT.; H. W. HT.; nr. L, schl.; el. refr.; reas. 5128 Kimball.
2-3 RM. APTS., $40 TO $45. ELEC. REFR. 2122 N. Mozart. Gentiles.

Four, Five, Six Rooms, and Larger.

1739 N. KEDZIE-BLVD.—6 RM. FLAT; NR. Humboldt Pk.; stove ht.; $30. Bel. 6463.
COR. MOD. 4 R. APT.; FIRPL.; PR. PCH.; reduc. to $47.50. 3109 Berteau. Ind. 3973.
6 BEAUT. LG. RMS.; TILE BATH, CANV. walls, ref.; ex. tr.; $80. 4554 N. Drake-av.
6 RMS., 2 APT. BLDG.; H. W. HT.; $60; nr. schl.-tr. 2244 Hamlin-av. Sun. 8215.

TO RENT—APARTMENTS.
NORTHWEST.
Four, Five, Six Rooms, and Larger.

REAL 4 RM. APTS.
2722 N. Kimball-av.
1st or 2d floor, front and rear por.; sun parlors; good trans., "L" or sur. Convenient to schools and shopping.
NOW $55.
APARTMENT SELECTION BUREAU, 310 S. Michigan. Har. 3773.

2141 HUMBOLDT.
6-7-8 room modern, steam heated apts.; electric refrig. Immediate possesion, $60-$80. Phone Brunswick 1956.

4 ROOM APTS.
Newly decorated; electric refrig.; $45. 3600-10 Sunnyside, cor. Central Park.

6 RMS.—NEW BLDG.
2 baths; newly dec.; $65, including 1 car space in garage. 3712 N. Kedzie-av.

4 ROOM APTS.
New bldg.; newly decorated; $45. 3208-10 CARMEN-AV., AT KEDZIE.

4 AND 5 RMS., NEW BLDG., NEAR L; free refrig. 3131 Leland-av., very reas. rent. Also 4610 N. Hamlin-av., 5 rms., slp. porch., $60. Call Irving 4456.

4 AND 5 RM. APTS.
Attractive, new bldg., newly dec., elec. refrig., $52.50 up. LANG, 4821 Diversey.

CHOICE 4 RM. APTS.
Free gas, refr.; tile bath, canv. walls; 4 car lines; N. W. R. R. 4205-15 N. Kedvale-av.

3211 BEACH-AV.—FACING HUMBOLDT PK. three 4 r. apts., two 5 r. apts.; stove ht.; brick bldg.; "L" surface; newly decorated; rent very reas. Buckingham 9037.

Choice Apts.—4015 N. Troy.
4 lge., light rooms; mod. bldg.; free elec. refrig.; gas; reduced rents. Juniper 5322.

N. E. CORNER BYRON AND LINDER—4 large rooms; elec. refrig.; rent $45 to $50; near Portage Pk.; open every day. Mrs. Neil on prem., or Coolidge. 5049 Fullerton.

Choice 4 Rooms, $50—Free
elec. refrig.; shower closets; in-a-dor. 2114-22 N. KEDZIE-BLVD.

PORTAGE PK.—ATTRACTIVE 4-5 RMS., reas.; G. E. refrig.; 3 car lines, 2 steam roads within 2 blks.; 10 min. walk to Gateway Theater. 4428 N. La Porte-av.
MODERN 4 AND 5 RM. APTS.—ELECT. refrig.; liberal conc.; $50 and $55. See janitor. 4831 Addison-st. Kildare 4460.
4-5 RM. FLATS, STM.; LGE., LGT. RMS.; showers, bkcases, elec. refrig., gar. opt.; rt. $50, $60. 4136-40 Kammerling. Village 7544.
4 LARGE UP TO DATE RMS.—PORCH; H. water ht.; reasonable rent. 2642 N. Mansfield-av. Berkshire 5423.
NEW BLDG.; MOD. 6 RM. FLAT, STM. ht.; gd. tr.; gar.; $60. Berk. 2893. 5340 Wrightwood.
6 RM. APT.; STEAM HTD., LARGE, LGT. rms., $45; 5 rm. apt., stove heated, $25. 3661-63 ELSTON-AV.
4-5 RM. APTS.; BEAU. DEC.; LG. HALLway; in-a-dor bed; shwr.; new stove, lino. in kitch.; gd. tra.; spec. induce. 4545 N. Albany.
5 RMS., FURNACE HEAT, NEWLY DECOrated, $34. 1506 N. Kedvale-av.
4 LG., LT. RMS.; STM. HT.; FRIGID.; NR. Forest Glen sta. 5137 N. Le Claire-av.
4-5 RMS., $37.50 UP; MOD., STM. HT.; Jan. serv.; gd. trans. 4850 Hutchinson.
4 LGE RMS., 2 BEDRMS.; STM. HT.; GD. transp.; $45. 5821 W. Schubert. Berk. 2827.
5 RMS.—HTD. SLP. PCH.; 2D COR. FLAT; stm.; shower; refr., $60. 4207 Leland-av.
7 LARGE RMS., 4 BDRMS.; FURNACE HT., $50. 1750 Humboldt-blvd., 1st floor.
$32 UP—4-5 RMS.; STOVE AND HOT W. ht.; tile bath; hot w. furn. 3023 Cullom.
4 R.—NEW BLDG.; ROLLAWAY; $52.50-$57; all tran. 2840 N. Whipple. Cap. 1531
3842 ROSCOE-ST.—4 RM. FLAT; STEAM ht.; gd. tran. Ave. 3591.
5 LARGE RMS., IN MODERN FLAT, $45; 4 rms. $40. Merrimac 3910.
BEAUT. NEW 5 RMS., SLPG. PCH., $50. H. w. ht.; schls., train, surf. Pal. 10124.
LIGHT, AIRY—8 RM. APT. IN 2 FLAT bldg.; ex. tran.; nr. schl. 1918 Hmbld.-blvd.
BARG.—$37.50, 4-5 RMS.; STM. HT.; JAN. ser.; nr. L. 1754 Humboldt-blvd. Spa. 3624.
5 RM. FLAT, REAS. 4818 BYRON-ST. Call Sunnyside 6151.
5440 BERTEAU-AV.—OPP. PK., NR. SCHL.; 6 rms.; h. w. heat; $75. Avenue 8692.
7 RM. FLAT; LT., AIRY, 3 BEDRM., SLP. pch., new. dec., gd. tr., $35. 4207 Elston.

WEST.
General List.

See These 2-3-5 Rm. Apts.
FOR REAL VALUE, $40 TO $70.
4842 Quincy-st.
Lrg. rooms; good bldg.; elect. refrig. Fine trans., "L," bus or surface.
Also 5008-14 Quincy-st.
4 RMS., $50; 5 RMS., $70. Big bargains at these prices. Large, light rooms. New elect. refrig. Call Mrs. Lyons, Monroe 0430.
Apartment Selection Bureau,
310 S. MICHIGAN. HARRISON 3773.

1925-33 S. Harding-av.
1 blk. Crawford "L" sta. and Lawndale surface terminal.
3¼ and 4 Rms., $50 to $57.50
The outstanding building in district. High grade tenants; references required. Lrg. light rooms; cross ventilation; clean and freshly decorated; showers; rollaway beds; good closets; free refrig.
Apartment Selection Bureau,
310 S. MICHIGAN. HARRISON 3773.

3½ ROOM APTS.
808 N. Lockwood, Cor. Chgo.
ELECT. REFRIG., TILE BATHS, $60. Good trans., "L" and surface. See Mr. Danborn on prem. or APARTMENT SELECTION BUREAU, 310 S. Michigan. Harrison 3773.

856 N. CENTRAL PK.-AV.

1ST, 4 RMS.	$50
2D, 5 RMS.	$60

Modern; G. E. Refrig.
APARTMENT SELECTION BUREAU, 310 S. Michigan. Har. 3773.

UNUSUAL VALUE.
2, 3 and 4 rm. apts. Newly decorated; elec. refrig.; close to L, surface, steam, bus. $40 and up. 5030-34 FULTON-ST.

1½ TO 4 RM. APTS.
New bldg., newly decorated; free refrig. $35 and up. 5300-04 Division, corner Lockwood.

VERY LOW RENT.
New mod. bldgs., lrg., light, airy 1-2-3-4 rs. JOHN KEMPSTON, 4938 W. Quincy, or 4912 W. Jackson. Col.7709. Op. eve. until 9.

3-4-5 Rs., Austin—$50 Up.
5644 Washington-blvd., attractive, modern apts., free refrig.; ideal trans. Austin 7100.

3-4 RM. MOD. APTS.; NEW BLDG.; MECH. refrig.; reas. rent to right party. 3456 Fulton-blvd. Agent on premises.
400-02 S. KILBOURN—2, 3, 4 RMS., MOD., new. dec.; all trans.; reas. Mans. 1943.
NEW AUST. COR. 3-4 RMS.; ROLLAWAY, refrig.; all trans.; reas. Briar 1103.
FOR RENT—MOD. 2-3-4-5-6 RM. APTS., mech. refrig.; gd. tran. Monroe 2120.
2 TO 6 RM. APTS.; MOD.; RENTS CUT. Mans. 3200; after 5 p. m., 2902.
LGE. 2-3-4 RMS.—FREE GAS; REFR.; IN-a-dor. Reas. See Jan., 1149 N. Austin.

One, Two, and Three Rooms.

1 AND 2 RM. KIT.
CUT TO YOUR PRICE. $35 TO $45.
212 N. Crawford-av.
Good trans., "L" bus, surface. Elect. refrig. See Mr. Mueller, or APARTMENT SELECTION BUREAU, 310 S. MICHIGAN. HARRISON 3773.

2 AND 3½ RM. APTS.—IN CHOICE AUStin. $45 to $60; 3 yr. old bldg.; tile shwr. bath. Free refrig. Craftex walls. Arched openings; 2 blks. to L. 551-5 N. Pine-av. Agent on prem., or call Aus. 1680.
3 ROOM BASEMENT APT., INCLUD. ELEC. heat, shower, $30. 722 N. Lavergne-av.
3 RM. FLAT—HOT WATER HT.; ELEC. refrig.; clsd. pch.; $35 mo. 843 N. St. Louis

TO RENT—APARTMENTS.
WEST.
Four, Five, Six Rooms, and Larger.

5716-26 WASHINGTON-BL.
4-5 room; General Electric refrigerator; very modern transportation, bus, street car and elevated; reasonable rental.

HOOVER APTS.—AUSTIN.
Modern, popular 4 rms., sun par., door beds, ideal loc., G. E. ref., low rent; concession. See Jan. 5712 Race-av. Mans. 2831.

5501 W. CONGRESS-ST.—6 rm. and 4 rm. apts., very modern; tile bath, crystal fixt.; fireplace; in-a-dor beds; Frig.; excel. trans.; 1 block Columbus Park.

5 RMS. AND SUN PARLOR.
Steam heated, newly dec.; $45; concess. 811 S. ALBANY-AV.

3256 WASHINGTON-BLVD.
6 rooms, 2 baths, sun parlor, sleeping porch; will decorate to suit, $90.

4 AND 5 R. APTS.—BEAUT. COURT BLDG. Near L; lrge., light, airy rms.; thoroly dec. Rents $60 to $80. Agent on prem. 335 N. Menard-av., or call Aus. 1680.
223 N. SACRAMENTO-BLVD.—TWO FLAT bldg., eight rooms each; remodeled for rooming house and light housekeeping; hot water heat; exc. trans. Call Web. 4944.
ULTRA MODERN 4 AND 5 ROOM APTS.; canvas walls, arched doorways, 2 baths with 5 rooms; rollaway bed with 4 rooms. 142 N. Long. Mansfield 2457.
IDEAL FLAT, FAC. GARFIELD PK.; BEAU. view; 5 lge. rms., 2 priv. pchs., shr. bath; el. Frigid.; st. ht.; real home; waste chute; L. bus, surf. ½ blk.; low rent. 3649 5th-av.
BEST AUSTIN LOC.—5508 FULTON-ST., fine large, light, airy 5 rm. apt.; elec refrig.; good trans.; low rent. See janitor.
210 S. KILBOURN-AV.—4 AND 5 ROOM apts.; elec. ref. free; reasonable rentals. Agent on premises.
3101 W. FRANKLIN-BLVD., COR. ALBANY —4 and 5 rm. apts.; Gen. Elec. refrig.; reasonable rentals. Agent on premises.
5 RMS.—MODERN, NEW BLDG.; SUN PARlor, sleeping porch; elec. refrig. 3527-29 Fulton-blvd. Agent on premises.
VERY REASONABLE RENTS—4-5 ROOMS. 4458 W. MONROE-ST. Elec. refr., stm. ht.; gd. trans. Agt. on prem.
MOD. 5 RMS., HEATED SLPG. PORCH. 3453-55 Jackson-bl., 3d. Van Buren 1522.
4723 W. HURON-ST.—6 ROOM FLAT; NEWly decorated; $33; near transportation.
6 LG. LT. RMS., HOT WATER HT., EXCEL. trans., elec. refrig. 208 N. Waller-av.
6 RMS.—S. PAR.; EL. REFR.; ¼ BL. SCHL. Garfield Pk. Reas. rent. 3821 Wilcox-st.
ULTRA MOD. 4 RMS.; CANV. WALLS; rollaway bed. 310 N. Pine-av. Mans.9193.
MONROE, 4655, W.—5 RMS., SUN P., ST. elec. ref.; gd. trans. Diversey 8603.
6 LARGE LIGHT RMS.; H. W. HT.; $55 to right party. 3537 Walnut-st.
123 S. HAMILTON-AV.—5 LT. NEW DECO. rms.; best tran.; 1 bk. w. of Hoyne; $23.
5 LOVELY RMS.—FURN. HT.; NR. GAR. pk. and L; garage; $45. Nevada 5442.
322-4 S. HAMLIN-AV., IN COLONIAL bldg.; beaut. light 4-5-6 rm. apts.; conc.
4 RM. APT.—IN-A-DOR; NEW BUILDING; $45. 4202 W. Iowa, cor. Keeler. Rock. 6116.
4350 W CONGRESS—7 LGT., NEW, DEC. rms.; red. rt.; furn. ht.; ex. tran. adults.
5 RM. FLAT—STM. HEAT; REAS. RENT; hot water; up to date. 2217 Ogden-av.
7 RMS.; H. W. HT.; VERY REAS.; IDEAL loc.; nr. Garf. pk.; gar opt. 3528 Fulton.
7 RM., 4 BEDR., REFRIG.; 2 APT.; $85 with gar. 103 S. Parkside, near Madison.
4 ROOM APT., STM. HT., ADULTS, ONLY $35. 3419 W. Lexington-st., 2d. Rear.
3435 FRANKLIN-BLVD.—4-5 RMS.; ELEC. refr.; sun pch.; $45 and up. Pros. 2713.
3818 WEST END-AV.—5 MOD. RMS., SLP. porch; Frig.; nr. Garfield Pk.; good trans.
3844 WEST END-AV., 2D—6 ROOMS, H. W. ht.; near Garfield Pk.; mod.; good trans.
4 RM. APT.—IN-A-DOR; NEW BUILDING; reas. 4202 W. Iowa, cor. Keeler. Rock. 6116.
4 AND 5 RMS., FURNACE, STOVE; $25 to $30. 3150 W. Huron. Kedzie 1892.
4 RM. MODERN COR. APT., STEAM HEAT. Janitor. G. E. refrig. 4501 Wilcox-st.
1235 MADISON—5-6 RMS.; STM. HT.; $25 up. Jan. on prem. or Monroe 0098.

TO RENT—APARTMENTS—SUBURBAN.
NORTH.
Evanston—19 minutes to loop.

N. W. Cor. Ridge-Hull
Building 2 years old. Close to Oakton school. All modern features, including garages.
2-3-4-5 ROOMS.
See Agent, 410 Ridge. Greenleaf 9756 or
LIEPOLD & HICKS, Inc.
1569 Howard. Hollyct. 2300.

4 ROOMS, $60.
5 ROOMS, $75.
6 ROOMS, $90.
All outside rms., close to South-blvd. or Main-st. trans.; a real barg. See Mrs. Coleman, 635 Sherman-av., Greenleaf 8368 or call
LIEPOLD & HICKS, INC.,
1569 Howard-st. Hollycourt 2300.

4 AND 6 ROOMS.
4 rms., unfurn. or sublease furn., 1 yr. lease; 6 rms., 2 baths, $150 up; one 6 rm. sublease furn., on 1 yr. lease. This is one of the finest buildings in Evanston, located on a coner, close to beach, Univ., schools, N. W. R. R. and "L." Call 937 Forest. Whitehall 4245.

OUTSIDE 4 ROOMS.
Wonderful light and air; all outside rms. 1 bl. to Main-st. depots; a wonderful bargain. See agent at 745 Sherman-av., Evanston, n. e. cor. Madison.
LIEPOLD & HICKS, INC.,
1569 Howard-st. Hollycourt 2300.

EVANSTON'S FINEST.
1316 MAPLE-AV.
SUBSTANTIAL REDUCTION IN RENT. Beaut. 6 rms. with 3 baths and 4 rm. apts. in Evanston's finest residential section; unusual features; furnished lobby; golf course and patio; attractive rental. Apply at building. Ph. University 0406 or 3280.

APTS. AND HOMES IN EVANSTON. SMART & GOLEE, INC., 1564 Sherman. Univ. 0285. Rog. Pk. 0272.
6 RM. APT.—NEAR UNIVERSITY; GAS heat; $100. Tel. Unt. 1468 for appt.

WEST.
Cicero—15 minutes to loop.

2637 S. AUSTIN-BLVD.
ANOTHER 15% CUT IN RENT. 3½ Rm. Kitchenette Apt. Elect. refrig. See Mr. Peters, O. P., or APARTMENT SELECTION BUREAU, 310 S. Michigan. Harrison 3773.

2-3 RMS.; DEC. TO SUIT; ½ BLK. L AND car; 1 blk. W. E. Co.; very reas. rentals. 6015¼ W. 22d. Cicero 3777. R. Hanecamp.

Oak Park—16 minutes to loop.

In Beautiful Oak Park.
1138-50 Washington-blvd.
3-4-5 Rooms, $45 to $70.
Larg. rooms, elect. refrig., fine trans. "L," surf., bus or R. R. Agt. on premises or call APARTMENT SELECTION BUREAU, 310 S. Michigan. Harrison 3773.

Get Your Money's Worth.
218-28 Pleasant-st., 4-5 lg. lt. rms.; newly dec.; refrig.; lg. yard; 1 blk. to L and bus. HOWARD & ORR CO., 82 W. Washington-st.

EXTRA LARGE, MODERN 4 AND 5 ROOM apts.; electric refrigeration; greatest bargain on West Side; don't miss it; act quick. 18 N. Austin-blvd.
2 AND 2½ RM. APTS.—COR. OAK PARK bldg.; free gas and Frigid.; lge. rear pch. and yard. Rents $30 to $50. Agent on prem. 303 Harrison-st., or call Vil. 5100.
5 RMS.—GAS; ELEC.; H. W. HT.; $55; ½ blk. schl.-tr. 621 Highland, after 7 p. m.
5 RM. APT., CLOSE TO TRAN; H. W. HT.; furn. h. w.; $50. 39 Garfield-st. Euclid 3337.

TO RENT—APARTMENTS—SUBURBAN.
WEST.
Miscellaneous.

2640 S. 59TH-CT—5 RM. APT. IN 2 STY. building; hot water plant; near L. $45. see janitor.

TO RENT—FURNISHED APARTMENTS.
(See Also Hotels and Apartment Hotels.)
SOUTH.

ST. GEORGE HOTEL.
1435 E. 60TH-ST. I. C. EXP. STATION. Overlooking the Beautiful Midway. The only hotel in Chicago with outside sleeping pchs. Kitchenette apts., $65 to $80.

VILLA GRAND.
4717 KENWOOD. PH. KEN. 10090. A select fam. apt. hotel; 1 rm. apts., pri. bath, elec. ref.; parking space; use of laundry; $12.50 wk. and up; nr. I. C. and surf.

4140 DREXEL-BLVD.
FIREPROOF BUILDING. Large, light, comfortable apts.; 1 rm. with in-a-dor bed, kit. and dinette, $45 to $50. 2 rms. with 2 in-a-dor beds, kit. and dinette, $60 to $85; light, gas and service included. Bus, surface and L right at hand. Wonderful values. See Agent at Building. FIRST REALTY COMPANY, 40 N. Dearborn. Central 5151.

Cool—Comfortable
2 ROOM KITCH. APT.
Completely furnished for comfort are these kitch. apts.; liv. room, in-a-dor bed, kitchen, dressing room and lovely bath; 2 min. walk to Bryn Mawr I. C. station, 15 min. to loop. Mod. rent; hotel service. All outside rooms. HIGHLAND, 7147 JEFFERY-AV.

THE SOUTH SHORE
7456 SOUTH SHORE-DR.
BUS, SURFACE, AND I. C. TRANS. Select your winter home now on South Shore's most beautiful drive, 2-3 rm. richly fur.; all apts. outs.; compl. hotel svc.; low rates, $60 up. Mrs. E. D. Thurston, Mgr.

3-4 RMS., $65-$77.50
SOUTH SHORE.
IN UNFURNISHED BLDG.—G. E. REFRIG. 20 min. loop—I. C. and So. Shore Bus. APPLY AGENT, 2305 E. 70TH-ST.

1931 RENTAL.
Ellis-ct. apts., 1-2-3 and 4 rooms; furn. and unfurn.; elec. refr.; ideal loc.; I. C., bus, surface transp.; near schools and stores. Agent on premises. 4729½ Ellis-av.

2-3-4 RMS., $65 UP.
Beautifully furn.; large, light; in-a-dor; dress. rm.; gas, light, refrig. furnished. HOWARD & ORR CO., 1309 E. 53d-st.

$50 MO. UP—2-3 RMS.
Also wk. rates; large, light, homelike; priv. bath; daily service; light and gas furn.; I. C. surf., bus. 1410 Hyde Park-blvd.

SOUTH SHORE APT.,
7102 Luella-av., 1st rm. and kitchenette; attractively furnished with dressing closet, electric icing. $50. Agent there.

5123 KIMBARK.
$90 2 rm. kitch. apt., accom. 3; Beaut. furn.; hotel serv.; sublease $75; $150 4 rm. apt., frt. pch., $120. Kimbark Shore Hotel.

4 ROOMS, $60.
Free electrical refrig.; beau. corner bldg.; newly furn. 424 E. 82d-st. Drexel 2096.

CORNADA APT. HOTEL.
Choice 1-2-3 rm. apts., free gas, lgt., ref.; comf.; 9 min. lp. I. C. Reas. rt. 5212 Cornell.

7339 COLES-AV.
Attractive 3 rm. apt.; bedrm and inador; G. E. refrig.; reas.; near I. C. transp.

2-3 Rm. Kitnt., $55 Up.
Large, airy, comp. furn; free gas, light, refr., maid ser.; L. surf., bus. 6417 Drexel.

$12.50—Frigid., Radio—$15.
6733 Stony Island. The Euclid. Dor. 0067. 1-2 rms., hotel ser., gar., I. C.; spc. mo. rates.

REAL HOME—4 RMS., BEDRM., AND 2 INa-dor beds; comp. furn.; elec. refr.; $65; nr. Jackson P., I.C., L. 6054 Stony Island-av.
CHI-ENGLE APT. HOTEL, 7146 LOWE-AV. —Beau. 2-3 rm. apts., kit.; tile bath; outs. rs., $65 up; nr. R. I. L. surf. Rad. 3930.
5 RM. RICHLY FURN. APT., PIANO, shower; el. ref.; I. C.; overlooking lake. 7817 South Shore-dr., Apt. 3. Saginaw 9893.
NORQUETTE — NEW 1-2-3 ROOM APTS.; smart, spac., quiet, compl. serv.; L. surf., R.I., bus; cut rates. 6818 Normal. Nor.0824.
4 RMS.; COMP. FURNISHED; TWIN BEDS; tile bath shower; gas, refrig. and elev. service; $75 mo. 7133 Yates-av.

7248-60 BENNETT-AV.
Corner 73d-st.; 2-3-4 rooms; fine location and transportation; only $55-$85.

2-3-4-5 RM. APTS.—ATTR. FURN.; SUN parlor, fireplace, elec. refrig.; nr. L. surf., bus; $50-$70. Gas, light inc. 1516 W. 62d.
NEW FURNISHED 2 R. APT. 7550 COLES, apt. 2-M; fr. gas; $55; ½ blk. I.C.Sag.5763
1-2-3 R. APTS., $9 UP; VERY DES.; EL. ref.; com. fur. H. P. 8931. 5211 Woodlawn.
6456 DREXEL—5 RM. ATTRACTIVELY furn. apt. Hyde Park 10436.
CARLTON APT. HOTEL—1-2 ROOM KITNT. apts.; refrig.; reas. 6440 Woodlawn-av.
7011 JEFFERY-AV.—3 RMS., NICELY FURnished; $65. Agent on premises.
4618 LAKE PARK [2D]—3 RMS., COMP.; priv. bath, porch; I. C. and surf.
6 R.—2 BATHS; BEAU. FURN. RL. HOME. Must see to apprec. Very reas. Ken. 3655.
ATTR. 2-3 RM. APTS.; NEW. FURN.; EL. refr.; tile baths; only $65. 7905 Luella.
4 OR 5 RMS., NR. I. C.; NEW. REAS. 2208 E. 70th-st. Fair. 7604, before 6 p. m.
1-2 RM. KITNT. APTS. BEAU. FURN., $10-$15; priv. baths. 6543 Cottage Grove.

SOUTHWEST.

6337 S. CAMPBELL—2-3 RMS., FURN. kit. apts. $10 up. Linen opt. Rep. 3405.

NORTH.

SWANVILLE APTS.
2-3 rooms, $55 month; light, gas, linen, refr. 701-15 Brompton-pl. Gd. tr. Bit. 1600.

3 Rs., $57.50-$60; 4 Rs., $67.
2 bedroom eff.; pchs.; free lt., gas, Frig.; 2 blks. R. Pk. L; near schools. 6721 Glenwood.

CALIFORNIA FOR WINTER — ATTRAC. furn. 5 rm. apt., carpeted, 2 bedrms., ea. twin beds; exc. tr.; reas. to responsible party. 821 Waveland-av. 2d So. Buck. 0090.
YACHT HARBOR APARTMENTS. 1-2-3 Rooms, furn. or unfurn., $65 up. 422 MELROSE-ST. Bittersweet 4106.
NEW. FURN. 5-6 R., 2 BATHS; S. PAR.; slpg. pch.; G. E. refrig.; overlk. lake; was $145; now $115. L. b. 7721 Sherid. R.P.5816.
WELLINGTON ARMS HOTEL—1-2 R. KIT. apts., furnished-unfurn.; hotel service; $65 up. 2970 Sheridan-rd. Bittersweet 4600.
5605 WAYNE-AV.—MODERN WELL FURN. 4 rm. apt.; 2 beds; near lake, L; refrig.; gas; $75. Longbeach 4985.
NEW AINSLIE APTS.—1062 AINSLIE-ST.; residential hotel; all new features; fine transportation. Longbeach 5780.
815 CORNELIA-AV. 1-2-3 RM. KITS. AN OWNER MANAGED BUILDING. Furn., $40-$50; unfurn., $35-$45; gd. trans.
BEAUT. FURN. 4 RMS.; ELEC. REFRIG., shower, extra inador; good trans.; $70 incl. linen, gas, light. 813 Cornelia. Well 6116.
1400 LAKE SHORE-DR.—2 RM. APT.; newly furn., attr., lrg. liv. rm. Plaza 8299.
4 ROOM FURN. APT.—STM. HEAT; ELECT. refrig.; reas. 3517 Reta-av. Buck. 3508.
1203 N. STATE—ATTRACTIVE 4 ROOM studio apt.; light and airy; reas.
SUBL. 4 RMS. WELL FURN.; PIANO; 2 bedrms.; full kitch.; $80. Lakeview 0861.
5 LIGHT, NICE, FURN. RMS., HTD., $50; piano, linens. N. Racine-av. Div.6543, days.
3-4 RMS., EXTRA WALL BED, G. E. REF. Shower. Newly furn. 5314 Winthrop.
$12, 3 LG. LT. RMS., BATH, GD. FURN.; lgt., ht., gas; exc. tr. 2817 N. Halsted, 2d.
HI. GRADE FURN., 2½-3½ RMS., INC. GAS, lgt., linens; el. ref.; all tr. 4435 Greenview.
3 LRG. RMS.—ELEC. REFRIG.; NR. MONtrose L sta.; $60. 1967 Cullom, cor. Damen.
CLARK, 1004—MOD., NEW. DEC., 1-2-3 r., kitnt.; priv. b.; elec., $6 up; fr. pkg.
CHEERFULLY FURN. 5 RMS., SUN PARL. 2 bedrms., twin beds. Longbch. 3589.
4-5 RM. APTS.—NEW FURN.; $70 UP; Frig., shwr.; ½ blk. L. bus. 1333 Touhy.
COMP. FURN. 6 OR 8 OUTSIDE RMS.—Reas. 4436 Sheridan, 2d. Sunny. 8980.
SUBLEASE—ATTR. FURN. FRT. 3 RM. apt., $80; with em.; L, bus, sur. Hyct.1773.

TO RENT—FURNISHED APARTMENTS.
NORTH.

Four Distinctive Apartments in Ideal Location at the Lowest Rentals.

THE GRANDEUR
GRANVILLE AT WINTHROP. New 14 story bldg., 1-2-3 and hotel rooms. Briargate 6200.

DEVON ARMS
6332 WINTHROP. 9 stories, 2-3 rms.; beau. lake view. Briargate 1400.

TOURAINE
5625 WINTHROP. 8 stories; cozy new 1-2-3 rms. Longbeach 9400.

DELAWARE 211 E.
1-2 rms., 17 story bldg.; hotel service. Whitehall 4450.

All Are Highly Desirable Bldgs. Close to Transportation, Shopping Centers, Lake, Etc.

DELAWARE TOWERS
Delaware-pl. and N. Wabash.
Soundproof walls between apartments, forced ventilation in corridors and kitchens. Grill and food shop in building. Garage and druggist connected.
ONE ROOM UNIT. Living room with doorbed. Kitchen with electric range in separate room. Showers over tub. South exposure. Service.
FOUR ROOM UNIT. Living room, bedroom, dining room and kitchen. Extra doorbed if needed. Showers over tub. Service.

$60 TO $150
1, 2, AND 3 ROOMS.
Includes complete hotel service. Only 1½ blocks from lake.
PRATT LANE
1246 Pratt-blvd.
Mr. Nicoll, Mgr. Briargate 4800.

Owner Management Does Mean Something
1-2-3 room units, $75 month upward. Original attractive room layouts; selected tenancy; built-in radio. 10 min. walk to loop.
Canterbury Court
1220 N. State-pkwy.

IN EXCLUSIVE STREETERVILLE—
244 E. Pearson
WALKING DISTANCE TO LOOP.
RENT $70 TO $200.
2-3-4 room apts., furn. or unfurn., kitchenettes and bedrooms facing on lake shore park. Commissary dining rm., valet service, free maid service, gas, light, refrig.; every room outside and carpeted; bus at door.

6818 WAYNE-AV.
Living room, in-a-dor, soft carpeting, craftex walls, dinette with arched entrance, shining white metal kitchen cabinets, linen, laundry, gas, electricity, maid service. No Pullman kitchens. Only $55. Sheldrake 7788.

THE WAYSHIRE
CHOICEST LOCATION.
1 room newly decorated kitnt. apts.; bright and quiet; with twin and double in-a-dor beds; $65 up; close to park, lake, golf, beach, tennis, and bridle paths; complete hotel service; commissary and grill.
LINCOLN PARK ARMS,
2738 PINE GROVE-AV.

5722
Winthrop-av., $50 to $60.
1½ room kit. apts.; bathing beach; best transp.; hotel service. Ph. Longbeach 3030.

PRATT SHORE HOTEL
1137 PRATT-BLVD.
Furnished 1 and 2½ rm. kit. apts., maid serv.; free gas, light, Frigid., linens; ½ blk. to lake and bus, Loyola L; rentals reasonable.

4554 Malden—$45 Mo.
S. W. cor. Wilson, 3 blks. west Broadway; beaut., fireproof bldg.; 1 rm. kitch., bath, recept. hall, inador, French windows, wall bed, frig., soundproof; lin. free. 53 bus to dr.

Northgate Apt. Hotel
4701 Beacon, cor. Leland, 3 blks. w. Broadway; large 2 rm. de luxe suite, $65 mo.; new 5 story elev. bldg.; complete hotel serv. Ideal residential loc. See mgr. today.

SUBLEASE $90 APT., $70.
Furnished complete; a real home; large living room; in-a-dor bed; bedroom; dinette and kitch.; priv. beach; overlk. Loyola Campus, adjoining Mundelein College. 6369 Sheridan-rd.

4200 HAZEL-AV.
1-2 rm. apts., 4 story elev. bldg.; new modern; free light and gas; convenient to L. bus, park and lake. Wellington 3460.

THE LAKELAND.
4541 Sheridan-rd.; 1-2 rooms; newly decorated and carpeted; full hotel service; $50-$75; Wilson L. Longbeach 4724.

CHARMING 5 RM. APTMT.—LARGE, LGT. rooms, nice furniture; good trans. A very desirable apt. at an attractive rental. 1410 Howard-av., or phone Mrs. Nusser at Whitehall 6880.

GORDON TERRACE,
4157 CLARENDON-AV.
1-2-3 rm. furn. apts.; hotel service. Rates to meet the times. Manager on premises.

OAKDALE MANOR.
New bldg. 1049 OAKDALE. $50 and up. 1-2-3 r. kits., beau. furn., elec. refr., elev.; complete hotel service; L. bus, surf. trans.

RENTS REDUCED.
1101 COLUMBIA-AV.
1-2-2½ rooms, well furnished; new, modern bldg.; complete service, $45 and up.

THE BREWSTER.
1 to 3 rms.; maid service; bus at door; 1 block to park. 500 Diversey-pkwy. Lake View 0006.

$10.50 TO $12.50 A WEEK.
1 rm. kitch. apts., nicely furn. comp. 24 hr. serv.; el. refr.; ex. tr. 2046-48 Lane-ct.

6 RMS., 3 BATHS, ON 9TH FLOOR, REstricted bldg.; doorman service; wood burning fireplace; attrac. rental; nr. north side. Miss McDonald, Whitehall 6880.

4543 AND 4328 MALDEN.
2 rms.; newly furn.; Frigid.; living rooms din., kit., bath; $55 and up; ½ blk. Wilson.

4301 N. WINCHESTER—2½ RMS., NEWLY furn.; priv. front apt.; no hotel atmosphere; $57.50 up. Refriz., gas, light free. Bitt. 4040.

New 3-4 Rm. Furn. Apts.
Beautifully and completely furn.; nr. lake, Jarvis L; very reas. 1232 Jarvis-av.

TO RENT—FURNISHED APARTMENTS.
NORTH.

THIS IS ONE BUILDING THAT has eagerly sought to build up a clientele which ceaselessly demands faultless service, only the highest quality furnishings and quiet refinement. That type of tenant can thoroughly appreciate

20 E. DELAWARE APARTMENTS
1-2-3 Rooms from $85 to $200. J. H. Kane, Mgr. Whitehall 4970.

GOLD COAST'S BEST ADDRESS OPPOSITE CASINO CLUB.
201 E. DELAWARE-PL.
Luxurious New Furnishings. 1 blk. to Drake Hotel; bus at door.
3-5 RMS., 2 BATHS, $117.50.
FULL HOTEL SERVICE. SUPERIOR 1480

2-3 ROOMS, $50 UP
FREE REFRIG., LIGHT AND GAS. 4501 MALDEN. 1 BLOCK TO BUS.

3 ROOMS, $60
840 Ainslie, facing lake; 1 blk. to bus. FREE REFRIG. AND AUTO PARKING.

4 ROOM CORNER APT.
Beaut. furn. with maid serv.; bedrm. and twin in-a-dor beds in liv. rm.; to reliable people, 6 mo. or more, $85. 1022 Ainslie-st., near Sheridan-rd. Ph. Edgewater 4800.

916 DIVERSEY-PKWY.
1-2 rm. kitch. apts.; elec. refrig.; hotel service; nr. L. bus; $40 up. Grace. 1440.

NORTHWEST.

2834 PALMER APTS.
New bldg., 1-2 room kitnt. apts.; ½ blk. Logan-sq. L; maid serv., linen free; rt. reas.

KEYSTONE CHATEAU, 4046 N. KEYSTONE-av.—Furn. and unfurn. 2-3-4 large rooms. $40 up. Good transportation. Pensacola 0365.
CLEAN KIT. APT.; EL. REF.; MAID; LOW rent; 1 blk. Rav. L. 4901 N. Christiana.
4 RMS., NICELY FURN.; ELEC. REFRIG.; reas. Belmont 5316.
ATTRACTIVE KIT. APTS., GAS, REFRIG., light, 1 block L; reas. 3355 Eastwood.

WEST.

SHARPLY REDUCED RENTS
1-2-3 rm beau. furn. kitchnt. apts., Frigid., elev., maid service; all transp.; attentive management. JACKSON MANOR APTS. 4700 JACKSON-BLVD. COLUMBUS 9534.

1-2-3-4 RMS.—LOW RENT.
NICELY FURN. APTS., MOD. BLDGS. J. Kempston & Sons, 4938 Quincy or 4912 Jackson. Col. 7709. Open eve. until 9.

"THE CHATEAU,"
Oak Park's largest and finest apt. hotel. Gentiles. $60. 330 N. Austin-blvd. Vil. 8500.

LARCHMOOR APTS.
New bldg., 1-4 r. kitch., linen, elec. refrig.; use elec. laund.; $48 up. 149 N. Leclare.

ACCOMMODATE 3-4 PEOPLE, $40 UP. New. furn., dec., lge. lt. and airy 1-2 rm. apts. All transp. Elec. refrig. Comp. service. 3441 W. JACKSON-BLVD.
JACKSON GABLES—3412 JACKSON-BLVD. 1 and 2 rm. and mod. kit. apts.; linen, gas, elec. refrig. free; reas. Van Buren 0107.
1 RM. NEWLY FURN. APTS., FRIG., MAID, linen, gas, el. free. $45 up. 4301 Monroe.
4676 WEST END—4-5 RMS., SUN P., IN-A-dor; 2 bedrms., shr.; ex. tr.; reduced rent;
1½-2½ R. BEDRM. AND IN-A-DOR; REF., lt., gas, maid; very low rent, 245 N. Long.
630 S. MARSHFIELD—3 RM. APT.; MOD., furn. or unfurn.; stm. ht.; reas. See. 2570.
BEAU. FURN. 1 RM. KIT. APTS. GAS, el. free. Low rt. Surf., L. 3233 W. 22d.

SUBURBAN.

5 RM. APT.—GAS, HT., ELEC., INC., $60. Sch., trans. After 7 p.m., 621 Highland. O.P.

WANTED—TO RENT—APARTMENTS.

WTD.—DESIRABLE 4 RM. FURN. APT. So. or Nr. No. side; apt. hotels need not apply. Address P 577, Tribune.

TO RENT—STORES.
South Side.

GOOD LOC., BETWEEN BANK AND A. & P. store; fixtures. 1157 E. 47th-st. Mid. 2875.

North Side.

2501 DEVON [COR.], 21X58 FT.; LARGE bsmt., very attract. loc., adj. best stores. Gd. oppt. S. E. Terman & Co. Rand. 3177.
5008 SHERIDAN-RD.—20X80, LGE. VAULT, 2 modern windows. Attractive loc. Reas. rent. S. E. Terman & Co. Rand 3177.
2333 DEVON [COR.], 17X31 FT.; BEST loc. Devon-Western dist.; adj. live stores. Attr. rent. S. E. Terman & Co. Rand. 3177.
LIGHT, AIRY STORES—SUIT. ANY BUSIness; ex. tra.; reas. See to apprec. S. W. cor. Lawrence and Washtenaw. See jan.
1920 MONTROSE—NR. L STA.; BUSY APT. distr.; lge., htd. store; $85. Rog. Pk. 9436.
DEVON-WESTERN DISTRICT, NEW BLDGS. St. ht., bsmt. $75. S. E. Terman. Ran.3177

Northwest Side.

BAKERY FOR RENT.
3911 Irving Park-blvd. Completely eqpd. with modern built-in oven and use of complete set of bakery utensils. Ready to operate. Splendid neighborhood. No competition. Rent very reasonable. Inq. Riffner, upstairs, or phone Irving 0078.

2355 MILWAUKEE-AV.—STORE AND 6 RM. flat, $125. Owner, Randolph 1458.
4108 ARMITAGE—BUSY DISTRICT; GOOD location; concession. Rog. Pk. 9436.

West Side.

CORNER STORE—5700 W. MADISON-ST., N. W. cor. Waller-av. Tel. Nev. 4193.

TO RENT—OFFICES AND SHOPS.
Central.

TRIBUNE TOWER
Beautiful corner suites, outside light, for workrooms and private offices. One and two private office suites, with reception room, $80 per month and up.
Cork carpet, window shades, and awnings are included in rental.
11½ foot ceilings.
APPLY TO HOLMES ONDERDONK.
Telephone Superior 0100.
1229 TRIBUNE TOWER.

ENGINEERING BLDG.
To Rent—Priv. offices, furnished or unfurn. ALSO Desk space, in secretarial and phone service. Phone Central 1689. 205 W. Wacker-dr.

30 N. LA SALLE BUILDING.

2 private offices and reception room	$77.50
1 private office and reception room	$52.50

JUDSON F. STONE, AGENT. Dearborn 1776. Room 1212.

THE MOST MODERN OFFICE SERVICE: lock box, $3; mail and in phone, $5; desk and phone, $13; semi-priv. office, $23; private office, $31-$57, incl. fan, light, towels, water, etc. Open 8 a. m.-7 p. m. ENTIRE 6TH FLOOR. 201 N. WELLS-ST.
32 N. STATE., S. W. CORNER WASH.—Attractive offices; splendid light; night service; center of Loop. Sgl. office, $25 to $50, with recep. rm., $55 to $80; few furnished Desk space, $12. SWIGART & CO., Rm. 601.
BEAU. OFFICE DISPLAY, SALES OR STUdio space, unusually light; low rent. EDWIN J. BOWES JR. & CO., 154 E. Erie-st. Whitehall 6026.
SUBLET FURN. OR UNFUR. 2 PRI. OFCS., recept. rm., vault; overlooks lake; quiet. 613 Ry. Exch. Bldg. Big saving. Bri. 0907.
FURNISHED PRIV. OFCS., DESK SPACE, mail add., switchbd., steno., secy. service; $5 to $50 per mo., 8th flr., 20 E. Jackson.
REAPER BLOCK, 80 W. WASHINGTON-ST. —Suite of 2 pri. offices and recept., $52.50. Office of bldg., Room 712. Dearborn 1776.
SPACE AVAILABLE APPROX. 18X12 FT. Room 627, 208 S. La Salle-st. Phone, steno; service, etc., optional. State 8533.
ALL OVER THE LOOP. Unfurn. and furnished offices. Inq. Shop, 20 Palmer House Arcade. Dear. 6743.
BEAUTIFUL CARPETED OFFICE SPACE—Sublease, reasonable, 120 N. La Salle. Rm. 401. Franklin 5038.
DESK SPACE, LT., PLEAS. PH. AND SEC. serv. Room 1512 Tribune Tower.
DESK $15; PH. SERV. $10; FURN. OFF. $30 up. Mdse. Mart., R. 1114. White. 6976.
10 S. LA SALLE, RM. 1146, SUNLIT, MAhog. furn. off., 2 r. suite with serv.
222 W. ADAMS, R. 999—BEAU. EQUIPPED offices, desk space, ph. or mail add., reas.

Outlying.

Buckingham Theater Bldg.,
3315-23 N. CLARK-ST.
Furnished offices, complete for doctors, dentists, chiropodists, massage parlor; large office, 2,500 sq. ft., for dancing academy. Would like one good real estate office in bldg. See me and make satisfactory arrangements. Hours, 9 a. m. to 5 p. m. Office 213 Buckingham Theater bldg. Phone Lakeview 7208. Ask for LOTTIE G. BRENNER. A BOOSTER FOR BUSINESS.

DOCTOR'S OFFICE—OLD ESTAB. LOCAtion, over corner drug store; only $40 per month. 2678 E. 75th-st.
2337 DEVON, NR. WESTERN—MOD. OFCS. $25 up. S. E. Terman & Co., Rand. 3177.

TO RENT—FLOORS AND LOFTS.

WEST SIDE—NEAR LOOP.
Well lighted space; sprinkled and heated; electric freight and passenger elevators. 2,500 SQUARE FEET AND UP.
CLINTON REALTY ASS'N,
522 S. Clinton-st. Phone Har. 2541.

TO RENT—MANUFACTURING PROPERTY.

RENT OR SELL 1 STORY FACTORY BLDG. 50x125, in Healy Mfg. Dist.; good for light manufacturing warehouse or mfg. agent. Call Mr. Beutlich, Albany 9240.
TO RENT—9,500 SQ. FT. 1 STY. ... bldg., trk.; offices; N. W. side; low ... CHANDLER & MONTAGUE. Rand. 1030.

TO RENT—BUILDINGS.

LEASE OR SALE—BARGAIN—5 1 STORY bldgs., 2 S., 1 N., 2 W.; 5,000 to 18,000 feet each. Immediate poss. Randolph 2311.

STORE FIXTURES.

BEAUTY SHOP AND BARBERS' FIXTURES —New and used; easy payments. PAIDAR CO., 1120 N. Wells-st. Ph. Diversey 0926.
RESTAURANT AND LUNCHROOM FIXtures; almost new; large selection. American Store Fixture Co., 123 S. Halsted.
2 HALLIWELL-SHELTON HAIR DRYERS for sale; ch. pract. new. Holly. 6794.
SODA FOUNTAIN AND CIGAR FIXTURE, sandwich case. 137 S. La Salle.
TOLEDO SCALE; LIKE NEW; CHEAP. 600 S. Halsted. Ph. Wentworth 6890.
STORE FIXTURES WANTED—DELICATESsen, butcher, rest.; spot cash. Buck. 8838.

BUSINESS OPPORTUNITIES.
Businesses For Sale.

AUTO SALES AGENCY NOW HANDLING A standard make of car; investment of $5,000 will take entire establishment; west suburb. Address Y M 266, Tribune.
BARBER SHOPS AND BEAUTY SHOPS For Sale—Also fixtures; new and used. PAIDAR CO., 1120 N. Wells-st. Div. 0926.
BARBER SHOP—2 CHAIRS; GOOD LOCAtion. 6925 Ogden-av., Berwyn, Ill.

BEAUTY SHOP
IN HYDE PARK—GOOD BUSINESS; REASONABLE. HYDE PARK 2111.

BEAUTY PARLOR—FOR SALE—SUPPLIES, equipment; cash; easy terms; catalog and GIBBS & CO., 21 S. WABASH-AV.
BEAUTY SHOP—EST. BUS.; LOW RENT; money mak.; sac. acct. hlth. Avenue ...
BEAUTY SHOP — COMP. EQUIP.; REAS. Cor. 22d and Crawford. Lawn. 8941.
CANDY, CIG.—LITTLE GOLD MINE; NR. school; rt. $20; 4 lt. rms., furn., $350; cash. 2731 N. Lawndale, nr. 3700 Diversey.
CANDY STORE—SCHOOL SUPPLIES, NICE fixtures; liv. rms.; will sacrifice for cash. 6664 Northwest-hwy. Newc. 4145.
CIGAR, SCHOOL STORE—EST. 19 YEARS. Liv. rms. Reas. rt. Sacrif. 252 N. Kedzie.
CLEANING-REPAIRING—VERY GD. BUSIness; reasonable. 1816 W. 63d-st.
DELIC., GROC., CANDY—FINE LOC., REAL place for lady or cpl., gd. fixtures, clean stock; in lg. apt. bldg.; reas. rent; lvg. quarters. Pr. $950, tms. 160 N. Laramie.
DELICATESSEN STORES—HAVE THREE all above the average and will require $5,000 cash. Not a broker and no brokers wanted. Address P N 117, Tribune.
DEL.-GRO.—FOR SALE—ACCT. PARTNER; est. bus. 7131 Ridge-av. Hol. 6762.
DELICATESSEN—DESIRABLE LOC.; DEcided to sell at reas. price. Well. 7819.
DRESS SHOP—LADIES'; N. SIDE; REAL Phone Longbeach 2774 for appointment.
FORD SALES-SERVICE — STOCK AND bldg.; town 5,000 pop., 40 miles from Chicago. Address G 371, Tribune.
FRUIT AND VEGETABLE MARKET—EXcellent corner location. Selling acct. of sickness. Very reas. Albany 8280.
GARAGE—100 CAR; GOOD LOC.; CHEAP. MANUSOS, 160 N. La Salle-st.
GAS STATION—GOOD ESTAB. BUS. DOING $8,500 monthly; 5 year lease; low ... with modern equip. N. W. side. For sale $1,800 cash. Phone Palisade 9883.
GRILL—FOR SALE—VERY REAS. ... taken this week. 516 W. Chicago-av.
GROCERY AND MARKET—DOING GOOD bus., cor. store. No chain stores near. Good reas. for selling. 4154 N. Clark.
GROCERY-MEAT MARKET — ON PROFIT sharing basis. Address Y T 275, Tribune.
GROC.-MEAT MKT.—STOCK, FIX., COMP.; priced quick sale, $275. 250 W. 22d-pl.
HARDWARE AND PAINT STORE—WEST Side; old esta.; large stock. Price $10,000. Address O 279, Tribune.

Hotels—Rooming Houses.
34 apts., new; Rog. Pk.; rt. $800; pr. $8,000.
38 rms., Uptown; rent $250; sacrifice.
35 rms., North; rent $275; furn. optional.
21 rms., Uptown; rent $150; pr. $500.
H. C. Dix & Co., 1131 Argyle. Long. 4207.

HOTEL—SM. TOWN; 2 STY. BRK. BLDG. and bus., $6,000. Barron, 127 N. Dearborn.
JEWELRY STORE—WILL SAC. LOTS OF repair; must sell at once. Rog. Pk. 4816.
MEAT MARKET—UP TO DATE, IN WAUkegan. Must sell on account of illness. Reasonable, Ontario 7650.
PAINT STORE—MOD. INCL. STOCK; LIV. qrts. and bsmt.; old ht.; rt. $50; worth $2,000; sac. $1,200 quick sale. Key. 8251.
RESTAURANT—OLD ESTABLISHED; GOOD location; closed nights; ideal place for couple; for sale cheap on account of sickness. Bittersweet 3887.
RESTAURANT—NEAR LOOP, ON NORTH Side, with 16 stools and 20 table seats; low rent and small expense. For quick sale, price $400. Address G 599, Tribune.
REST. — SELL OR RENT; COMPLETELY equipped; up to date fixtures; good loc; cheap rent, long lease. 2746 Madison-st.
RESTAURANT—BUSY SECTION, LOW RT. Sac. best offer. Address G 597, Tribune.
RESTAURANT—SELL OR RENT—GD. LOC. Mid-City Flour Co., Pensacola 2272.
ROOMING HOUSE—3814 WASHINGTONblvd., ½ block west of Garfield park, 3 beautifully furnished flats, all rented, fine home and income; bargain.
RMG. FLAT—4 RMS. AND BATH, NEWLY dec; hardwood flrs.; cheap rent; price $100; worth $250; tms. 2746 W. Madison.
RMG. HSE.—17 RMS., 2 CAR GARAGE; will sac. for cash; no reas. of. refus.; will consid. car as part pay. Drex. 3513.
RMG. HSE., 40 RMS., 4 GAR., UPTOWN; rt. $300, nly. dec., el. fur. Pr. $5,000, tms. Steinbock & Alexander, 180 N. La Salle.
SECOND HAND STORE—14 YRS. ESTABlished; cheap rent. 522 W. Division-st.
TAILOR SHOP—GOOD OPPOR.; SELLING acct. sickness; very reas. 841 Diversey.
TRUCKS—WITH CITY HAULING CONtract. Inquire 3227-43 W. Lake-st.
VENDING MACHINE ROUTE—WELL EStab.; reas. Room 825, 64 W. Randolph.
WOMEN'S HOSIERY, GLOVE AND BAG Shop—Est. 10 yrs.; 100% loc. on 63d-st., E. of Cottage Gr. Address Y T 380, Tribune.
$3,000 LADIES READY TO WEAR STORE equipment to be sold at a sacrifice. Apply 1201 Albion-av. Hugh V. Sweeney & Co.

Partnerships and Investments.

GET A MONTHLY INCOME
WITH $100 TO $10,000.
Invest in an old estab. finance co. doing collateral loan business only, yielding 10%; with six large branches throughout Chicago; principal fully protected; highest references furnished; will bear strictest investigation. Address Y O 290, Tribune.

PARTNER WANTED.
A man of good personality, gentile, who can invest $5,000 for one-third interest with or without services in a personal service business. In business continuously for 20 years; good future possibilities. Address P N 195, Tribune.

ACTIVE PARTNER.
Opportunity for paper box or printing salesman to purchase one-third interest in established set up paper box company for $15,000. Investment fully secured. Address P N 198, Tribune.

Concessions and Locations.

BUTCHER WANTED TO RENT SPACE IN public market at 1515 W. Chicago-av. reasonable rental; long lease available. Call Monroe 5489 between 7-8 p. m. Ask for M. Ratner.
CHANCE FOR GD. BAKER—FULLY EQU. whlsle.-retail bakery; rent low; or take partn. with sm. cash. 1645 N. Wells. Lewis.
FOR SALE OR RENT—FURN. HOTEL 100 rms. with baths, Miami. Dea. 3683.
REPAIR SHOP—FOR RENT—EST. 5 YEARS in 300 car gar. 6122 N. Clark.

Distributors.

PROFITABLE GROCERY DISTRIBUTOR Bus.—For man with car; small investment. Purox Products, 935 Roosevelt, Chicago.

Business Equipment.

AUTOMATIC DOUGHNUT MACH.—FIRST class cond.; $300, cash or terms. Div. 3226.

Business Service.

LONG ESTABLISHED PATENT ATTORNEY offers complete financing, marketing aid on good invention. SANDERS, 538 S. Clark-st.
INVENTIONS OF MERIT FINANCED AND commercialized; models made. Apply Blair Mechanical Co., 564 W. Randolph.

Wanted.

WANTED—A LIGHT MANUFACTURING OR supply business, hardware or metal line preferred, up to $18,000. Address O L 197, Tribune.

OFFICE FURNITURE, FILES, SAFES.

MAH. DESK, $12; MAH. CHAIRS, $2 EA. See at 5711 S. Halsted-st.
HI. GR. WAL.; MAH. OFC. FURN. CHEAP. R. 1022, 35 E. Wacker or 1238 Washington.
DESKS, CHAIRS, FILES, SAFES, CHEAP. Spitzer's, 173 W. Lake-st., near Wells.

BILLIARDS AND BOWLING.

REBUILT TABLES AS LOW AS $100. The BRUNSWICK-BALKE-COLLENDER CO., 623-633 S. Wabash. Wabash 4020.

CASTOFF CLOTHING.

CLEAN YOUR CLOSETS—WILL BUY OR exch. suits, overcoats, furs, etc. 658 Madison. Monroe 1738. Large, new and used store.

PATENTS—PATENT ATTORNEYS.

PATENTS, TRADEMARKS, COPYRIGHTS—MILO B. STEVENS & CO., 53 W. Jackson-blvd. Estab. 1864. Main office, Washington.

REAL ESTATE FOR SALE.

APARTMENT BUILDINGS.

North Side.

HENDRON ST.—2 FLAT BRK., 6 LG. rms., 4 closets each; oak trim; Holl. furn.; 4 yrs. old; st., alley pvd. Sac. $10,800.

Northwest Side.

OWNER FORCED TO SACRIFICE STRICTLY modern 2 flat, 6-6 large rms., 3 car brick gge.; nice lot; excellent location, near Irving Park-blvd.; $4,000 cash. Address Y B 509, Tribune.

HOUSES.

South Side.

6 RMS.—AV.—10 RMS.: LARGE AND small new heating plant and bathroom; 2 car brick gar.; Kens. L. L. C., bus; ideal for rooming or rooming of some rooms; exceptional chance for good responsible family; $10 down to right party. See Mr. Lewis, 5053 E. 43d-st. Drexel 1234.

VERY NICE UP TO DATE BUNGALOW—PAYMENTS $50.00 MONTHLY. Private party would like to meet responsible family with steady work. Address L Y 135, Tribune.

HOUSE OF EMPLOYMENT—MUST SELL cheap; $7,500, or best offer. 1531 E. 55th-st. Hyde Park 2111.

6 RM. STEAM; 30 ft. lot; elec. refr. $7501. Isaksen.

Southwest Side.

NEW 6 RM. BRICK BUNGALOW, CANVAS roof and din. rm.; tile bath and shower stall; lot 30 ft. lot; located 3847 S. Claremont. Priced 2419.

FOR SALE OR TRADE—7 ROOM MODERN new residence; southwest side; will trade for lots. Call Republic 2333.

North Side.

High Grade 6 Rm. Bungalow

at 48 ft. lot with side drive in Rogers Park Gardens. Large, light rms., screened and tiled sun porch. Real convenience and value. Has oak floors, built-in china cabinet, Venetian blinds, garage with swings. Beautiful shrubbery. Ready to move in. Everything in perfect condition. Good reason for selling. Don't miss this opportunity. Ravenswood 4349.

Northwest Side.

DO YOU KNOW A REAL BARGAIN? SEE this new 5 room bungalow; oak floors, hot water heat, linoleum kitchen floor, glassed basement; steel constructed; cement porch; street and alley paved and paid for; $6047 at 2047 N. Lowell-av. Albany Park 2304.

TO SELL MY HOME QUICK I WILL LOSE. THE FIRST ONLY $45.00 A MONTH. IT'S A VERY BEAUTIFUL HOME AND WORTH MONEY WILL PAY FOR IT. SEE OWNER AT 3841 TRIBUNE.

MODERN BRICK BUNGALOW—Grand Park district; must sacrifice due to illness. Value $10,500; mortgage $3,500; will sell equity $3,600 cash. Call 3047 Irving-park-blvd. evenings.

FOR SALE OR RENT—IMMED. POSS.; 5 rm. brk. bungalow, h. w. ht., wide lot; must see; only $7,500; terms, or rent $60, including heat. 6259 N. Warner-av.

West Side.

OWNER MUST SACRIFICE

6 rm. brick bung.; 1 yr. old; H. W. ht.; tiled bath; oak floors; 2 car gge.; $1,000 cash for equity. Cost $9,750 yr. ago. Call 6222 lowe-st. or ph. State 2905.

HOUSES BUILT TO ORDER.

WE BUILD ON YOUR LOT RUNG, OR 2 to a door, payment. Dr. Pine, 6021 N. California. Longbeach 1611.

Rooming Houses.

Bor. Pr.; rt. $800; nr. $6,000 $250; sacrifice.
Rent $150; sacrifice.
Cr. 1131 Argyle. Long. 4397.
TOWN 2 STORY BRK. Desirous
WILL SACRIFICE. Pr. 4810.
RT TO DATE, IN WAY
ent on account of illness.
Rooms.
STOCK; ITY
st., tr. $50; worth
Sac. $250
ESTABLISHED; GOOD
ished; account of sick-
SEAN LOOP, ON NORTH
to 3 rooms and 20 baths; for quick sale. Address 509, Tribune.

REAL ESTATE—OAK PARK—AUSTIN.

OAK PARK OR RENT—BEAUT. 5 RM. MOD. bung. on wide lot; 2 car gar. in back; dark floors; only $7,950; terms. 918 Mapleton-av. Pk. 7333.

OAK PARK—$7500; 7 RM. BRICK BUNGALOW; 2 blks. to Oak Park; wide lot; 2 car garage; possession; only $8,000; terms. Address T 230, Tribune.

OAK PARK—$7500; 7 RM. BRICK BUNGALOW; rents $7,950; terms, or rent $60, with option to purchase; 5 rm., strictly modern. 6013 Wisconsin-av. Maplehill-av.

REAL ESTATE—SUBURBAN—SOUTH.

Miscellaneous.

FORECLOSURE.
Believe It or Not.

5 rm. unfinished brk., 20x20 pltry. hse., lot 100x250; water, gas, elec.; paved and all paid; $4,950; $250 cash, bal. like rent; foreclosures. Write for list. Room 2 J 437, Tribune.

MUST SELL.

Well home on large tract land; ideal for small chicken farm; water, elec.; good roads; close to Loop; close to sta. Priced $3,150 cash; $150 dn., bal. to suit. Address X E 340, Tribune.

FOR SMALL POCKETBOOK, 3 RM. cot., gge., lot, gas, etc.; $25 mo.; $1,250. Address L T 132, Tribune.

REAL ESTATE—SUBURBAN—S. W.

REAL ESTATE TO ELMORE'S POULTRY farm at Rock Island Railroad, Call Franklin 2200 or La Salle-st.

NER WANTED.

CHICKEN FARM ON R. I. 23 mile to Loop; close to sta., stores, school and church; a great part time bus. on commission. Call Republic 2333.

REAL ESTATE—SUBURBAN—NORTH.

Evanston—19 minutes to loop.

True Colonial of Rare Charm

situated on large lot in Lincolnwood; 4 master bedrms., 2 baths; one maid's rm. and bath; 1st floor has exceptionally attractive library, wide hall, living rm. and dining rm. are well proportioned; screened porch; 2 car gge. A real value. For further information phone Mrs. Didriksen, 528 Davis-st., Evanston 1858, Hollyct. 1855.

Baird & Warner.

ONE MOST FOR THE MONEY, 7 RM. brick, 4 bedrms., huge liv. rm., sun parlor, 2 car garage; beaut. lot; nr. Church, North Evanston; cost $23,000; sacrifice $13,500.

ROBINSON & JENKS, INC.,
1560 Sherman-av., Evanston. Greenleaf 1617.

CAN'T BEAT THIS EVANSTON 2 flat for economical way to live; nr. transp., each apt. with 5 rms. and porch; down payment $2,500, with time for details. John F. Rue, Pr., 811 Davis-st., Evanston.

Glencoe—30 minutes to loop.

Teachers, Unload Scrip!

A chance to unload for choice piece of real estate. Phone Glencoe 817, 111 W. Wash. Fra. 1610.

Highland Park—34 minutes to loop.

FOR SALE—IN HIGHLAND PARK, NEAR corner of tracks; great bargain; approx. 10,000 square feet; suitable for factory, garage, lumber, coal and station. Phone Randolph 3750, or E. N. SMITH, 69 W. Washington-st.

Wheaton—26 minutes to loop.

HIGHLAND—A LOCATION SECOND TO none for residence, attractive in appearance, and modern in features; surprisingly moderate in price. Call Central 6100 for information and key.

REAL ESTATE—SUBURBAN—N. W.

Arlington Heights—33 min. to loop.

FORECLOSURE SALE—3 ACRE CHICKEN farm, 4 rm. hse.; large chicken hse.; frontage on 2 rds.; total pr. $3,500. State 3861.

Miscellaneous.

NOW IS THE TIME TO START IN THE POULTRY BUSINESS.

I specialize in foreclosed BARGAINS. Address X L 174, TRIBUNE.

REAL ESTATE—SUBURBAN—WEST.

Downers Grove—34 min. to loop.

4 ROOM BARGAIN.

Bungalow on paved street; lot 60x150; terms to responsible party. Address L E 351, Tribune.

REAL ESTATE—SUBURBAN—WEST.

Elmhurst—29 minutes to loop.

$M. DOWN PAYT. WILL PURCHASE MOD. 6 rm. brick home; tile bath, open firepl., paneled studio, liv. rm., h. w. ht.; gar., tile roof; excellent location, near Crescent Park Est. 414 E. St. Charles-rd., Elmhurst.

PAYMENTS $50.00 MONTHLY.
FOR MY 5 ROOM BRICK HOUSE.
Schools, churches and transportation.
Address G S 223, Tribune.

MAKE OFFER—MOD. 6 RM. HOME NEAR sta.; 3 bdrms.; large lot; gar.; lawn. $750 cash, bal. to suit. Address Y B 509, Tribune.

Hinsdale—25 minutes to loop.

100 LOTS SUITABLE FOR BUILDING small homes; street paved, water, etc.; walking distance C. B. & Q. Address owner, 1426 Fargo-av., Chicago.

Oak Park—46 minutes to loop.

[See Real Estate—Oak Park, Austin.]

Villa Park—29 minutes to loop.

VERY ATTRACTIVE 5 ROOM HOUSE—ONLY $45.00 MONTHLY PAYMENTS.
HENRY J. KRAMER, OWNER.
100 EAST ST. CHARLES ROAD.
Tel. Villa Park 3450 or Central 4935.

Wheaton—40 minutes to loop.

MODERN 7 RM. HOUSE, 5 YRS. OLD, ON 2 ac. beau. wooded; 1 blk. sta.; suit. for chick., etc.; sac. $10,000; $40 mo. Wab. 5732.

Miscellaneous.

WILL SACRIFICE.

new 4 rm. cottage, with 1¼ acres good land; elec.; water; hard rd.; land lies high and dry; ideal for chicken or truck farm; good exps. trans. to Loop; only short distance from four lane state hwy. Only $175 dn. and small monthly payments. Total price only $3,500. Address X A 232, Tribune.

CHICKEN FARM SITES, ONLY $295—
Close to W. Chicago Elmhurst; fine soil; pay only $10 monthly. Address Y X 417, Tribune.

REAL ESTATE—SUBURBAN—MISCELL'S.

ACRES—CHEAP.

5 acres, partly wooded $1,750
5 acres, on state highway $2,350
2½ acres, full section line.. $925
Small cash payment; bal. monthly. All high and dry. Good trans. to Loop. Low fare. Elec. Address X O 140, Tribune.

GREATLY REDUCED

on suburban homes; large, small; Maywood Hinsdale, Elmhurst, Park Ridge, Hammond, Gary, etc. For complete list call Sac. 8357.

REAL ESTATE—SUMMER RESORTS.

WILL SACRIFICE

Beau. large summer home site; $198; in Wis., 50 mi. Chicago; all conveniences; certain; easy terms. Address Y H 409, Tribune.

LAKE LOT—$5 DOWN; HEAVILY WOODED. Best hunting and fishing on lake and river; 2 hrs. Chgo. on concrete; total cost $100. Address Y A 413, Tribune.

WOODED LOT, 55X150; SO. WISCONSIN'S most beautiful lake; good fishing; sand beach; 65 miles Chicago. Easy terms. Price $165. Address Y M 420, Tribune.

BEAU. 50 FT. RESORT LOTS—ON HILL AT lake; purchaser defaulted in party.; orig. price $795; will take $400; need $50; bal. terms. Address Y P 545, Tribune.

NEW COTTAGE, INCLUDING LOT, AT Round Lake, 35 miles northwest, $695; $50 cash, bal. $20 mo. Address Y M 87, Tribune.

COTTAGE AND LOT, WITH WELL, $650 terms, $20 month; Cedar Lake, Indiana. Address Y X 480, Tribune.

LARGE 50 FT. LOT, $189.00; TERMS. Banrs lake, 35 mi. Chgo.; full lake priv.; good beach. Address X J 163, Tribune.

LOT $250; VALUE $400; WILL SELL TO for buyer on time; Cedar Lake, Indiana. Address Y Y 108, Tribune.

WAT. FRT. LOT ON CHAIN O' LAKES, NR. Antioch; $345. Address Y M 204, Tribune.

SAC. 9 RM. COTT., $500; INSIDE TOILET; lge. Wis. lake. Address Y B 508, Tribune.

1 MILE OF FOX RIVER WATER FRONT; lot, $500. Address Y B 207, Tribune.

REAL ESTATE—FARM LANDS.

Illinois.

DAIRY FARM—250 A., 40 MI. W. CHGO. 50 cows, milk sells $2.30 100 lbs., 8 horses, all farm mach., feed, fine Bldgs., elect., water, pump, some cash. Owner, C. Teckler, Crystal Lake, Ill.

10 ACRES, BETWEEN NORTH-AV. AND Roosevelt-rd. near Desplaines; price $2,500; cash. Phone Franklin 4467.

5 ACRES—WITH 330 FT. FRONTAGE ON North-av. (route 64). Price $3,000; $500 cash. Will divide. Tel. Central 1715.

Michigan.

Lifetime opportunity to acquire truck farm; 14 a.; 9 a. wooded; 5 a. muck; 6 ft. deep on lake; ready market; reasonable. C. Hubbard, Muskegon, Mich.

COUNTRY HOME—S. W. MICH.; 1 ACRE; edge nice town; 6 rm. hse.; in good cond.; elec., city water, hen house, garage; variety fruit; berries, flowers, shade, etc.; only $2,200; terms. Address O N 189, Tribune.

3 FARMS, VERY BEST LAND.
Good buildings, nice orchard. All conveniences near town. Will sell two with stock, crop or without. Small payment down. A. J. Slamkowski, Scottville, Mich.

40 A.; 300 ft. PRIVATE LAKE; GOOD soil; am. bldgs.; fine for poultry, truck, etc. $1,700; terms. ROESSLER, 140 S. Dearborn.

COUNTRY HOME ON STATE HGH., EDGE of town; 6 rm. house, gar.; fruit; 5 ac. land. Only $1,500, tms. A. Nixon, Cassopolis, Mich.

FARM—S. MICH.; 40 ACRES; FINE BLDGS. Adj. town of 6,000; fine sum. home; terms, trade. W. J. Dunn, 153 Institute-pl., Chicago.

FOR SALE—TOWN, 18 CRS., 2 MI. W. of 5 rm. hse., chicken hse.; $850, $100 cash, $10 mo. Evans Tinney Co., Fremont, Mich.

Wisconsin.

500 LINE LAND GRANT LANDS IN UPper Wisconsin; free information; ask for booklet "Homeseekers' rates. Address H. S. FUNTON, Land Dept., Soo Line Ry., Minneapolis, Minn.

200 AC. GOING DAIRY FARM; ONLY 55 mi. S. of Chicago, and about 7 mi. W. of Sheridan-rd., Kenosha. Might consider R. E. bonds, apt. bldg., or furn. apt. apartments. Whiteson, 1060 Berwyn-av. Lon. 6973.

WAUPACA CO. PRICES AND TERMS. EDWARD HINES FARM LAND CO., Room 2100, 100 W. Monroe, Chicago.

$1,500—80 A. FARM, BLDGS. A. SCHOLZ, New Lisbon, Wis. R. 3, Box 61-A.

Miscellaneous.

LAND OPENINGS—FARMS IN MINNEsota, North Dakota, Montana, Idaho, Washington and Oregon. Improved farms, small or large, new land at sound investment prices for actual settlers; dairying, fruit, poultry. Rent or get a home while prices are low. Write for FREE BOOK and details. W. B. Watson, Dept. 455, G. N. Ry. 103 W. Adams-st., Chicago.

REAL ESTATE WANTED.

For Cash.

HAVE $400,000 TRUST FUND. WILL BUY foreclosed apts. or residences at 3½ to 4 times rental; must be bargains. Send details; will investigate. Address P N 120, Tribune.

WTD.—MOD. HOME, NORTH SHORE, FAIR Oaks or River Forest; must be bargain; give details. Address T B 510, Tribune.

WILL BUY FOR CASH EQUITIES IN VAcant, bungalows, 2 flat or larger, anywhere. Call at 160 N. La Salle, Rm. 429.

WE HAVE CASH BUYERS FOR 3 APT. bldgs. not over 7 yrs. old. McCARTNEY CO., 6209 N. Western-av. Sheld. 2646.

HAVE CUSTOMERS WITH CASH FOR good Chicago business property. FRANKENSTEIN & CO., 33 N. La Salle-st.

REAL ESTATE FOR EXCHANGE.

Apartments.

EXCHANGE—3 APT., 7 RMS. EACH; pressed brick front; ideal for rooming house; located 63d and Ingleside for bung. or 1st mtge. R. E. bonds. Midway 4765.

TRADE MY SIX APT. ELEC. REFRIG. FOR farm; add cash if necessary. Zaremba, 857 N. Washtenaw-av. Hum. 6185.

6 APT. 1ST MTGE.; FOR CLR. VAC. OR farm. Will deal quick. Briargate 1485.

Houses.

NEW 5 RM. HOUSE ON ¼ ACRE WOODED lot; hourly trans. to loop. Clear title. Will consider vacant or other r. e. in trade. Address M B 557, Tribune.

9 RM. BEAU. FURN. TOWN HOUSE; 5 master bedrms., 2 maids' rms., 3 baths, gar.; walk dist. to loop; in exchange for furn. house in suburbs, nr. school. Sup. 2793

Vacant.

WANTED—EQUITY IN 2 OR 4 FLAT BLDG. in exchange for my well located vacant. Address T E 278, Tribune.

EXCHANGE CLEAR LOT, TESSVILLE, FOR improved property in north or northwest side. Palisade 5685.

TRADE 45 LOTS, FRANKLIN PK., FOR bldg. not over 5 times rental. Pal. 4050.

REAL ESTATE—MISCELLANEOUS.

WILL SAC. FOR CASH MY LAKE SHORE frt. lots, with riparian rights, Beverly Shores. Address Y E 222, Tribune.

REAL ESTATE LOANS.

First Mortgage.

RESP. PARTY WANTS $5,000 1ST MTGE. on $13,500 commercial prop.; com.; no brokers. Address Y H 63, Tribune.

1ST MTG. R. E. LOANS MADE; $10,000 and up; insurance funds; quick service; low rate. W. E. GOULD, 39 S. La Salle. Cen. 2522

FIRST MORTGAGES ONLY. LARGE LOANS preferred. Low rates of interest. W. M. Shipp, Hotel Washington, 167 W. Wash'gton.

WTD.—$15,000 1ST MTG. ON PROP. VAL. at $65,000. Address G 150, Tribune.

Junior Mortgage.

2D MORTGAGE LOANS.

This old established industrial banking house, which has served so many others in Chicago, is prepared to take care of second mortgage financing for you.

TRUSTEES SYSTEM SERVICE,

LOOP OFFICE, TRUSTEES SYSTEM BLDG., N. E. COR. WELLS AND LAKE STS. 1630 BELMONT-AV. [Near Lincoln.] 3231 W. MADISON-ST. [Near Kedzie.] 704 W. 63D-ST. [Near Halsted.]

$1,000 2D MTGE. ON 5 ROOM BUNGALOW in suburb of Chicago; will pay reas. comm. Address G 483, Tribune.

MORTGAGES FOR SALE AND WANTED.

COLLATERAL SALE.

Will sell perfectly good $10,000 1st mtge. for $6,000; security, brick bldg., S. E. Cor. 73d and Green-sts.; value $20,000; investigation invited. Julius Copeland, Atty., Room 315, 811 Madison-st. Ph. Mon. 2178.

SECOND MORTGAGE $1,500, FOR SALE—Monthly payments. A1 security. Address Y T 123, Tribune.

STOCKS AND BONDS.

WE CAN SELL YOUR REAL ESTATE BONDS DEFAULTED OR PAYING.
VICTOR FLEMING CO. 1 N. LA SALLE.

WILL ACCEPT REAL ESTATE BONDS IN full payment for clear Chicago property. Mr. Manus, Rm. 806, 310 S. Michigan-av.

LOANS MADE ON REAL ESTATE BONDS DEFAULTED OR GOOD.
Federal Finance, 10 S. La Salle. Ran. 5045.

BUILDING MATERIALS.

POSITIVELY LOWEST PRICE IN TOWN on sash doors, mouldings, roofing, and any kind of lumber or millwork. $1 souvenir FREE if you present this ad.
Chicago Millwork Clearing House, 2431-33 Irving Park-blvd. Keystone 7370.

FINANCIAL.

WANTED—TO BORROW OF PRIVATE party, $2,000 FOR 6 MO. OR YEAR, AT 6% on gilt edge security by responsible and bank business man. Address G 544, Tribune.

LOANS.

Personal, Property, and Salary.

Household's rates are the lowest in Chicago

The nationally known Household Loan Plan offers cash loans of $50 to $300 to husbands and wives at reasonable rates.

Loans above $100 and up to $300 are made at a rate about one-third lower than the usual Small Loan Rate.

Strictly confidential; husband and wife only need sign; no endorsers.

LOOP:
77 W. Washington, 10th floor. State 0131.
105 W. Monroe, 5th floor. Central 2559.
105 W. Madison, 14th floor. Franklin 0885.

NEW ROGERS PARK OFFICE:
1737 Howard-st., 2d fl. Rogers Park 8320.

WEST:
4010 W. Madison-st., 4th fl. Kedzie 0704.
9 S. Kedzie-av., 3d fl. Van Buren 0100.

CICERO-BERWYN.
6012¼ W. 22d-st., 2d floor. Cicero 6400.

OAK PARK:
1140 Lake-st., 3d floor. Euclid 503.

NORTHWEST:
2800 Milwaukee-av., 5th fl. Capitol 3440.
4710 Irving Park, 2d fl. Pensacola 4570.

NORTH:
1951 Irving Park. Rm. 308. Buckingham 1006.
4753 Broadway, 11th fl. Longbeach 7163.

SOUTH:
841 E. 63d-st., 4th floor. Plaza 8360.
736 E. 63d-st., 2d floor. Fairfax 2839.
6856 S. Halsted, 2d floor. Englewood 5534.

SOUTHWEST:
6235 S. Ashland, 2d floor. Hemlock 4510.
2355 W. 63d-st., 2d floor. Republic 4472.

SOUTH CHICAGO:
9130 Commercial, 2d fl. South Chicago 0103.

ROSELAND:
11106 S. Michigan, 2d fl. Commodore 3880.

ALSO HOUSEHOLD OFFICES:

In Joliet, Aurora, Rockford, Waukegan, Kenosha, Racine, Hammond, Michigan City, East Chicago, and Gary.

HOUSEHOLD Finance Corporation

IMMEDIATE LOANS
$50 TO $300.
On Your Signature Only

AN UNEQUALED SERVICE—NO ENDORSERS—LIBERAL TERMS.

To the executive or salaried employe who, for personal or other reasons, does not want to mortgage his furniture or other property, we offer LOANS ON YOUR SIGNATURE ONLY—no delay.

FURNITURE, AUTO, OR SECURED LOANS MADE WHEN REQUESTED.

Phone your request. Only one visit to our office necessary.

LOCAL LOAN CO.

UNDER STATE SUPERVISION.
27 W. WASHINGTON. RANDOLPH 6210.
821 E. 63d-st. ENGLEWOOD 7800.
1212 N. ASHLAND. BRUNSWICK 3100.
4013 MILWAUKEE. AVENUE 1400.
1 N. CRAWFORD. IRVING PARK 5900.
8 N. OGDEN-AV. HAYMARKET 4700.

M—O—N—E—Y
WHEN YOU NEED IT

We are prepared to assist you in a time of financial strain. For 42 years we have built our service to aid you in a dignified way.

LOANS
$25 TO $300
On Furniture or Salary.

This is a confidential service—without investigation among friends, relatives, or employers.

Our services gives you the full amount of the loan at legal rates, with payments arranged to meet your convenience.

LOANS MADE QUICKLY
THROUGHOUT CHICAGO AND SUBURBS
COME IN, WRITE OR PHONE.

C. C. ERD

7 S. DEARBORN-ST., ROOM 916.
PHONE CENTRAL 4733-4734.

To Those
Who Need Cash . . .
Furniture or Salary.
LOANS UP TO $300
Legal Rate. Easy Repayment.

T. B. WARD

8 S. DEARBORN, SUITE 612. Ran. 2060.

LOANS, $10 TO $300.
ON YOUR OWN SIGNATURES.
PERSONAL FINANCE CO.

4010 W. Madison-st., 2d floor. Nevada 2134.
4720 Lincoln-av., 2d floor. Longbeach 6357.
7814 S. Halsted-st., 2d floor. Radcliffe 8228.
1609 Devon-av., 1st floor. Rogers Pk. 4324.
CICERO OFFICE, 5623 W. 22d-st., 2d Floor.
EVANSTON OFFICE, 708 Church-st., 2d Flr.

LOANS—1% LESS—

Interest on unpaid balances over $100. Our rate is reduced—investigate before borrowing.

Public Loan Corporation,

401-34 Glos Building,
401 S. WILKINSON-AV.
Telephone PENsacola 8144.

You Can Borrow $10 to $300
ON SALARY OR FURNITURE TODAY.
LOW RATES. EASY TERMS.
MASON FINANCIAL CO.,
R. 910, 8 S. DEARBORN. CENTRAL 3516.

SALARY OR FURNITURE LOANS.
$10 TO $300.
IMPERIAL CREDIT CO.,
30 W. Washington-st., 11th Floor. Fra. 8924.
SOUTH SIDE OFFICE: 2d Floor
6317 S. Halsted-st.
ENGLEWOOD 0108.

Protective Finance Ass'n., Inc.

We will protect you against the annoyance of creditors by loaning you money. Our office is small. Your interview private. 160 W. MONROE, RM. 1300. STATE 6901.

CONFIDENTIAL LOANS, $50 TO $300 ON SALARY OR FURNITURE.
CHICAGO FINANCE CO.,
11 S. La Salle-st. Tel. Central 1069.

CHARACTER LOANS.

West Suburban Finance and Thrift Co., 1011 LAKE, OAK PARK. EUCLID 2662.

SALARY AND FURNITURE LOANS—
$20 TO $300; legal rates.
ARTHUR A. ERD,
115 S. Dearborn-st., Room 804, Cent. 7186.

LOANS—$100 TO $2,500.
WOODLAWN WIMSETT SYSTEM CO.,
N. E. Cor. 63d and Woodlawn. Fair. 3500.

LOANS.

Personal, Property, and Salary.

Commonwealth Loans for Less

Save the Difference

COMMONWEALTH LOAN SERVICE enables you to obtain any amount up to $300 on your personal security.

INTEREST ON AMOUNTS ABOVE $100 and up to $300 is substantially lower than rate provided by state law.

No deductions, fines or fees. You get the full amount in cash.

25 MONTHS TO PAY

Also Salary and Auto Loans.

SCHOOL TEACHERS WILL BE INTERESTED IN OUR PLAN.

When you need money investigate the COMMONWEALTH LOAN SERVICE.

AN OFFICE IN YOUR NEIGHBORHOOD.

COMMONWEALTH—LOOP: WABASH 6233. 209 S. State-st., Room 600. Republic Bldg.
COMMONWEALTH—NORTH: 4803 Lincoln-av., Rm. 218. Longbeach 3437.
COMMONWEALTH—ROGERS PARK: 1791 Howard-st., Rm. 212. Rog. Pk. 0784.
COMMONWEALTH—NORTHWEST: 4013 Milwaukee-av., Rm. 307. Ave. 0443.
COMMONWEALTH—WEST: 9 S. Kedzie-av., Rm. 231. Kedzie 1437.
COMMONWEALTH—OAK PARK: 127 Marion-st., Room 206. Village 6886.
COMMONWEALTH—SOUTH: 6306 Cottage Grove, R. 305. Hyde Pk. 0604.
COMMONWEALTH—SOUTHWEST: 6314 S. Western-av., R. 201. Prospect 3130.
COMMONWEALTH—ROSELAND: 11112 S. Michigan, R. 220. Pullman 6613.

Commonwealth Loan Co.

[FOR. ERLY METRO LOAN CO.]
BUSINESS ESTABLISHED 1857.

LOW RATE LOANS.

Amount of loan.	Total Charges.	Cash You Receive.	10 Monthly Payments.
$100	$ 8	$92	$10
200	16	184	20
300	24	276	30
500	40	460	50

CAPITAL SECURITIES CO.,
72 W. Washington-st. Ph. Rand. 2810.

BUSINESS LOANS.

Up to $10,000 on the equipment of factories, restaurants, laundries, hotels, rooming houses, trucks, etc. Easy, time payments.
Also loans on accounts receivable.
P. BOLAND, 215 W. Randolph, Frank. 1966.

HOME FURNISHINGS.

[See Also Household Appliances.]

Central.

SENSATIONAL SALE.

Old est. furn. jobbing concern needs cash; up to $10,000 worth to be sold at 60% off. ROBERT WILKIE CO., 1315 S. Michigan.

RENT A WASHER OR IRONER.
50C A WEEK. DEARBORN 0006.

South Side.

FURNITURE TAKEN BACK, 3 PIECE PAR. set, $15; bed davenport set, $29; 7 piece walnut din. set, $38; 9x12 rugs, $5; bed, dresser and chair, $29; table lamps, $1. Mr. Carter, 5936 S. Halsted-st.

4 ROOMS, COMP., $185; ONLY $15 CASH.
Kessel Bros. Furniture,
4312 Cottage Grove. Open eve. Tue., Th., Sat.

Schwartz Bros. Furniture,
7012 Stony Island and 640 E. 61st-st.
Furniture at big savings, buy now!

SELLING OUT 1,000 PIECES SLIGHTLY used furn., rugs, stoves, pianos, radios, etc.; no reas. offer refused. Normal, 6121 S. Halsted. Gro. 1777.

FURN., RUGS, LESS THAN COST. NEED space; everything must go. Available Furn., 7532 Stony Island, Tue., Thur., Sat. till 9.

WILL SELL THIS WEEK MY HOME FURnishings, consisting of 14 rms.; price reas. 1500 E. Marquette-rd.

3 PC. BEDRM. SET, $15 UP; 7 PC. WAL. din. rm. set, $24 up; liv. rm. set, $17 up. Allen's, 1440 Cottage Grove, Pk., Dan. 1000.

200 USED RUGS, ALL SIZES, LOW AS $5. Englewood Rug, 435 W. 63d. Open eves.

FURNITURE—GOOD COND.; AT A BARG. 6609 Kenwood, 1st. Hyde Park 0957.

North Side.

RUGS—Uncalled For

Wiltons, Axminster, Am., Orientals, Chinese; Stair Carpet; 9x12, 8x10 Rugs; low as $8.50. IMPERIAL DYERS & RUG CLEANERS. 2123-33 Lincoln-av. Diversey 6310. Open daily: Tues., Thurs., Sat. till 9 p. m.

4 FLRS. USED FURNITURE.

Dressers, $5; iceboxes, $5; gas ranges, $10; 9x12 rugs, $7; davenports, $7.50; velour parlor suite, $39; everything for the home cheap. BIG CITY FURNITURE, 2149 W. Clark.

SELLING OUT FOR CASH NEW FURN. Parlor sets, wal. dining room sets, bedrm. sets. All kinds of rugs, lamps, odd chairs, buffets, etc. Many bargains. Brkfst. sets Pink, Open daily till 10 p. m. Sun. till 5 p.m. 6542 N. CLARK-ST.

REAL BARGAIN—STUDIO COUCH, BROADloom carpet, unusual davenport, Lasliah lounge chair, occasional chair, Duncan Phyfe dining suite; real opportunity. Jane Adams, Room 1, 5817 Lakewood. Stadium.

WILL SELL FOR CASH $50.000 NEW FURniture, 3 piece parlor sets, $39; 3 piece bedrm., 9 piece dining rm. sets, $45; Am. Oriental rugs, odd chairs in Renaissance style. N. Western-av. Open evenings and Sunday.

2 9X12 TAUPE VELET RUGS, 10 SMALL rugs; 1 wal. din. set, buffet, 10 piece bedr. set, Simmons bed, complete; 2 pc. bedr. dresser, commode, Clark Jewell gas range; heat reg. 4259 Ashland. Apt. 1, L. V. 1232.

ENTIRE CONTENTS OF VERY FINE 4 room apartment, grand piano, oriental rugs. Will separate. 5102 Kenmore-av.

GENUINE ANTIQUE KAZAK ORIENTAL rug, 6x9; prayer rug, 5x8x0; apt. grand piano, 1742 Sunnyside. Gro. 0112.

4 RMS. FURNITURE COMPLETE—VERY reasonable. 719 Belden-av., 2d apt.

GORGEOUS 5 RMS. FURN. GRD. PIANO, radio, rugs, dishes. 4734 N. Ashland, 1st.

REAL BARGAINS, 7 PC. DINING RM., 9 PC. wal. bedr. set. 6525 Glenwood. Shel. 8841.

FOR SALE—FINE LIV. RM. FURN.; REAS. 708 Buena, 1st. Graceland 9156.

SELL CHEAP—6 RMS. USED FURNITURE. 2661 Lincoln-av. 2d Floor.

7 RMS. OF FURN. FOR SALE COMPLETE. 4025 Sheridan-rd., 2d Well. 4820.

PIANO—CHICKERING GRD.; PRAC. NEW; gd. condition. Buck. 7156.

BEAU 10 PC. SPANISH TYPE DINING RM. set; reas. Sheldrake 0186.

Northwest Side.

COMPLETE FURNISHINGS OF 5 ROOMS, to go by Sept. 30; very reasonable. 5713 N. Christiana-av., Apt. 1.

3 PC. LIV. RM. SET, PL. NICKEL TR. HEATer, daybed, pad, etc. Belmont 9341.

DIVAN—IMP. ENG. TAPESTRY; RED ANtique vel. chair; like new; reas. Liv. 8437.

RUGS, $5; PAR. DIN. BEDRM. SETS, $20 up; bed com., $8. 2275 Milwaukee. Dip. ev.

West Side.

BARGAINS FOR CASH.

$50,000 BANKRUPT FURN.
Mohair parl. and wal. din. rm. sets, $59. 3 pc. bedrm. sets, $59; rugs, all sizes. Odd chairs, bkfst. sets, tables. Eve., Sun. TUFTS, 4444 W. MADISON.

4 ROOMS USED FURNITURE, $50. 4 rooms new sample furniture, $129.50. Will separate. Everything. Wed., Fri. A. B. C., 2325 W. MADISON.

$39 BARGAINS FOR CASH—BEAUTY PAR. dining, bedrm., furn., rugs, etc. Open eves., Sunday. COLLINS, 5114 W. Madison-st.

Suburban.

10 PIECE CHIPPENDALE DINING RM. set; like new; also 11x21 liv. rm. rug; reprod. of prayer rug; both very reasonable. 2145 Chestnut-av. Wilmette 5145.

HOME FURNISHINGS WANTED.

SOUTH SIDE—NORTH SIDE.
Atlantic 2200. Wellington 0367.
PHILPOTT'S BUYERS MEAN MONEY TO YOU. See us first. ARTHUR R. PHILPOTT.

USED FURN., RUGS, STOVES, ELEC. RAdios bought. Highest prices paid. We call anywhere. NEVADA 1150. Acme Furniture.

HIGHEST CASH PRICES PAID FOR USED furn., rugs, stoves and elec. radio; we call anywhere. Homan Furn. Co., Ph. Kedzie 1300.

CALL CRAWFORD 3850 FOR HIGHER cash prices on your furn., rugs and elec. radio; prompt serv. Spaulding Furniture Co.

HIGHEST PRICES PAID FOR FURN., RUGS, radios. Call anywhere. BROWN, West 2149.

HOUSEHOLD APPLIANCES.

RENT A WASHER.
OR IRONER.
50c a week. Ph. Sacramento 0401

GENUINE ELECTRIC FRIGIDAIRE IN A-1 operating condition at fraction of its former price, only $72.75. Pay $2 weekly. O. W. RICHARDSON & CO., 125 S. Wabash.

VACUUM CLNRS., FACTORY REBUILT, guar., all makes, $10 up. Stewart 4224.

RENT A WASHING MACHINE—50c WEEK. RADCLIFFE 7331.

LIGHT AND HEAVY MANUFACTURING.

METAL STAMPING WANTED—HAVE 6 NO. 8 presses. Address Y E 226, Tribune.

AUTOMOBILES FOR SALE.

Today at Bird-Sykes

1929 GRAHAM 6 cyl., 610 Sedan: original tan finish same as new; reconditioned mechanically; tires and equipment first class; guaranteed. $595.

1930 GRAHAM 8 cyl., 615 Sedan: very late car; 4 speed transmission; presents every appearance of new; fully equipped. This perfect car now priced at $575.

1929 GRAHAM 6 cyl., 619 Sedan: original finish; much equipment, including (wire wheels; reconditioned and guaranteed. $545.

1929 GRAHAM 8 cyl., 827 Sedan: fender wells, 6 wheels, 6 tires; almost new condition mechanically; appearance perfect; guaranteed. $765.

Auburn 1928 4 door Sedan	$295
Buick 1926-51 Brougham	125
Buick 1927 Coach	175
Buick 1928 Master Sedan	485
Buick 1928 2 door Sedan	385
Chevrolet 1928 Coach	145
Chrysler 1928 Coach	375
Durant 75 Sedan, A-1	345
De Soto 1930 Sedan	485
Essex Coach, 1929	295
Ford 1931 Coupe, 3,000 miles	295
Ford 1930 Coupe	325
Franklin 1929 Sedan, 6 wheels	945
Marmon 1929 Little 8 Sedan	485
Oakland Coupe, 1930	495
Packard Coupe	225
Plymouth Roadster, rumble	195
Plymouth Sedan	325
Studebaker 2 door Sedan	79
Willys-Knight 70 Sedan	125
Willys-Knight 70-A Sedan	265

2211 S. MICHIGAN-AV.
Terms; trades. Open evenings and Sunday. Telephone Calumet 1080.

AUBURN—1930 8-95 CONVERTIBLE SPET. COUPE, SIDE

American Legion Cheers Plan for Modification of Volstead Act—World's Largest Dirigible Tested

[TRIBUNE Photo.]

LEGIONNAIRES MAKE HOMES IN WINDSOR DURING CONVENTION. Some of the delegates on their way from the Canadian liquor stores to the Pullman cars sidetracked in the Windsor yards, where they slept, ate, and drank, crossing the river to Detroit occasionally. *(Story on page 1.)*

MAKES REPORT. Howard P. Savage of Chicago, chairman of committee proposing Volstead act revision. *(Story on page 1.)*

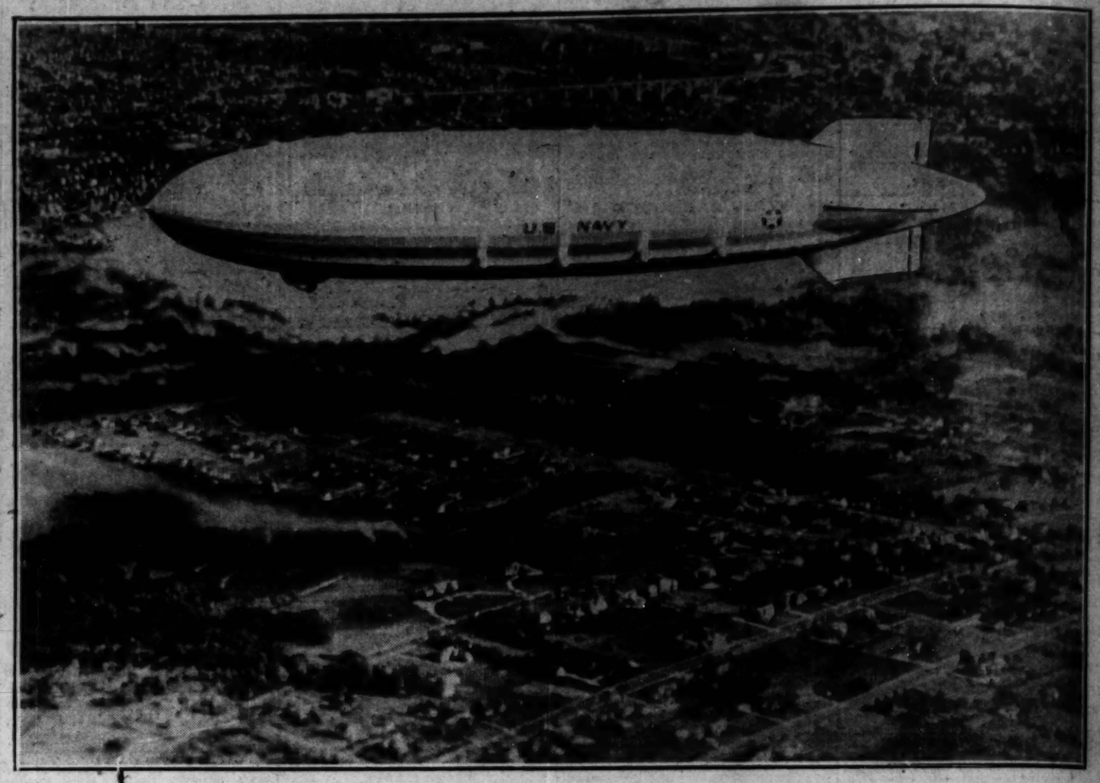

[Acme Photo: Sent by phone.]

NEW QUEEN OF THE AIR SOARING OVER OHIO CITY FOR WHICH IT IS NAMED ON TEST FLIGHT. The U. S. S. Akron, the world's largest dirigible, as it appeared on its initial trip. The airship, constructed at a cost of $5,375,000, is the second to be built by the United States for its navy. Work on it began in 1929. *(Story on page 1.)*

[TRIBUNE Photo.]

ROBBERS LOOT BANK NEAR ENTRANCE OF LINCOLN PARK OF $7,385. The Parkway State bank at 1950 North Clark street, where four men armed with shotguns held up employes during luncheon hour, swept away money in cages, and escaped. *(Story on page 3.)*

[Associated Press Photo.]

WARNS JAPANESE. Maxim Litvinov, Russian minister, tells them Russia is ready to fight in China. *(Story on page 1.)*

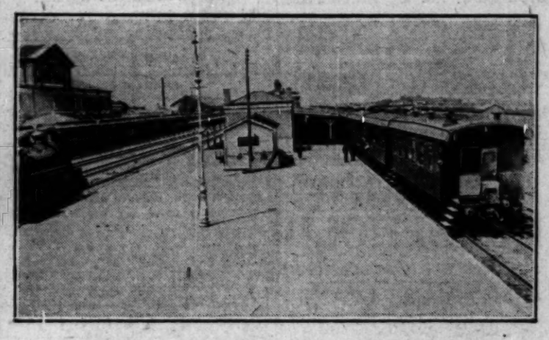

[Associated Press Photo.]

OBJECTIVE IN CHINESE-JAPANESE HOSTILITIES. Junction of South Manchuria and Chinese Eastern railways at Changchun, Manchuria, for control of which both nations are striving. *(Story on page 1.)*

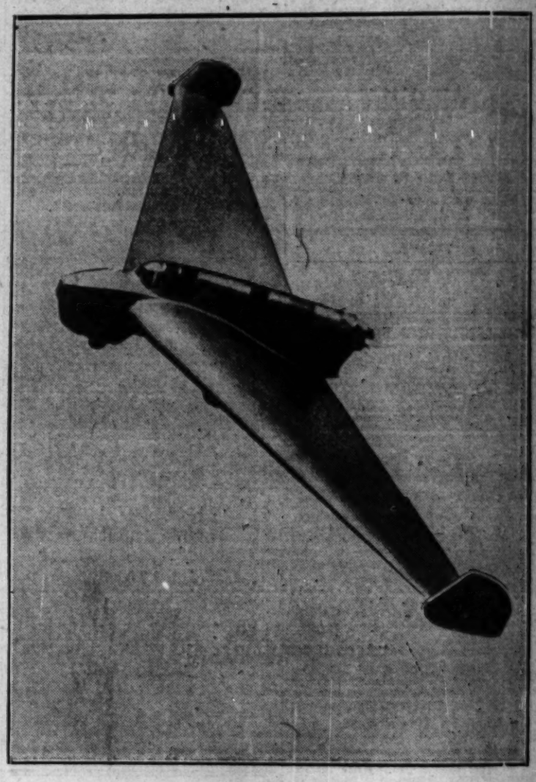

[Associated Press Photo.]

NEW TYPE OF AIRPLANE BUILT FOR GERMAN FLYER. Queer looking machine constructed on lines suggested by Hermann Koehl, trans-Atlantic flyer, in air over Tempelhof airdrome in Berlin.

[Associated Press Photo.]

MARINE GENERAL SAYS GOOD-BY TO HIS BOYS BEFORE RETIREMENT. Maj. Gen. Smedley D. Butler, U. S. M. C., making farewell address at the Quantico, Va., base before he leaves service on Oct. 1. Mayor H. A. Mackey of Philadelphia and Gov. Gifford Pinchot of Pennsylvania, the general's home state, are with him on platform.

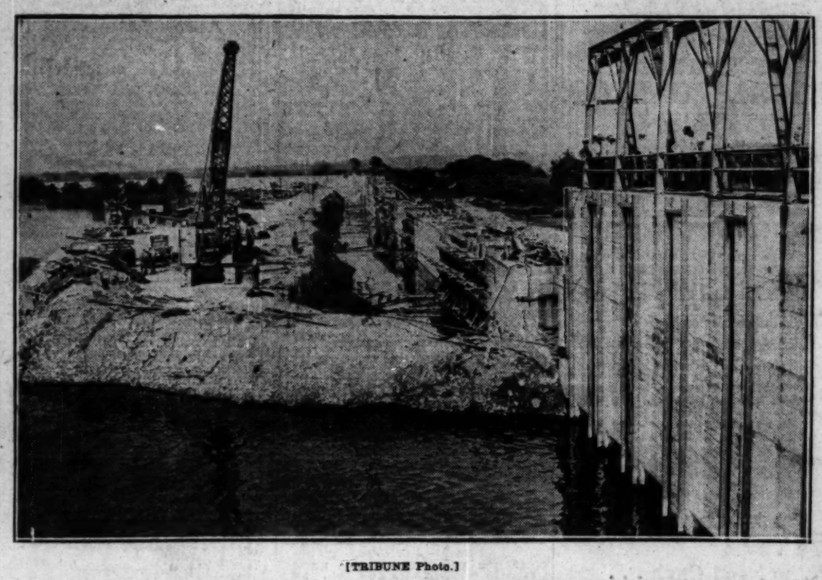

[TRIBUNE Photo.]

WORK ON NEW ILLINOIS WATERWAY PROGRESSING RAPIDLY. Construction in progress at the Taintor gates at the Brandon road, near Joliet. The lock and dam at this place will cost $3,512,000 of the $27,500,000 which is to be expended. *(Story on page 10.)*

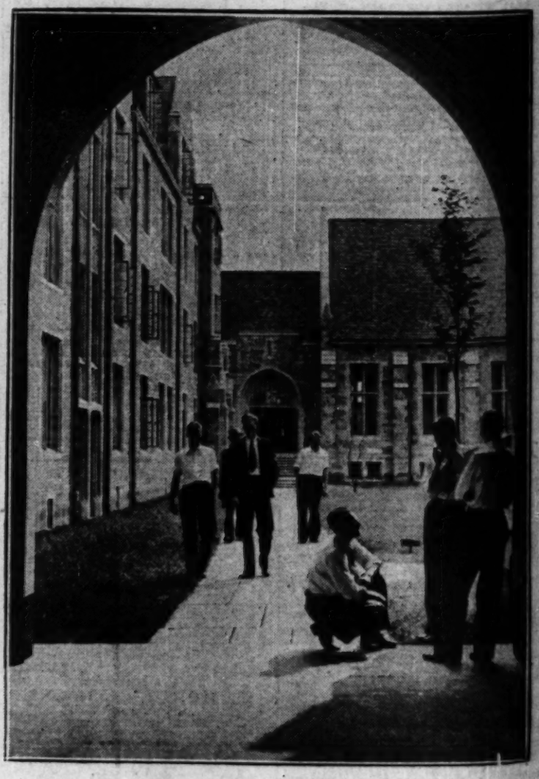

[TRIBUNE Photo.]

ONE OF COURTWAYS IN NEW DORMITORIES. Freshmen in archway of the entrance to Burton court in the new building at 60th street and Ellis avenue.

[Associated Press Photo.]

FATHER OF PSYCHOANALYSIS HONORED ON HIS 75TH BIRTHDAY. Prof. Sigmund Freud of Vienna (left) studying his sculptured bust, which was presented to him on his seventy-fifth birthday. O. Nemon, the sculptor, is in the center of the picture.

[TRIBUNE Photo.]

NEW DORMITORIES AT UNIVERSITY OF CHICAGO ARE OPENED. One of the two dining halls in the building at 60th street and Ellis avenue, constructed at a cost of $1,700,000. The one shown is in Burton court, the other being in Judson court.